Home Edition
TELEPHONE 383-4111
CLASSIFIED 386-2121

The Daily Colonist.

Vancouver Island's Leading Newspaper Since 1858

Some Sun
* * *
Weather details on Page 2

No. 108–113th YEAR | VICTORIA, BRITISH COLUMBIA, SUNDAY, APRIL 18, 1971 | 10 CENTS DAILY 20 CENTS SUNDAY

Kingston Siege Enters Fifth Day

Troops Switch in Calm

KINGSTON, Ont. (CP) Kingston penitentiary remained a besieged area Saturday as talks continued between representatives of 500 rebelling prisoners and members of a five-man citizens' group.

Inside the cell block area controlled by the prisoners since 10:30 p.m. Wednesday there was relatively little change for the prisoners and the five guards they hold hostage.

A significant event Saturday, was the replacement at the request of the authorities, of the 130 or so troops acting as perimeter guards since Thursday evening. They were from CFB Kingston and were armed only with conventional military weapons. Most of them were replaced Saturday morning by crack riot-control troops flown in Thursday evening from CFB Petawawa.

Members of the Royal Canadian Regiment under Lt.-Col. Ronald Cheriton of Hamilton and trained for possible United Nations service, they took into the prison wire-mesh shields, three-foot oak batons and bales of barbed concertina wire, generally used for establishing a defensive perimeter.

Military information officer Maj. Bev Totman told a news conference that while they were the best-trained troops of their kind in Canada and had been used as guards in Ottawa during the Quebec

Continued on Page 10

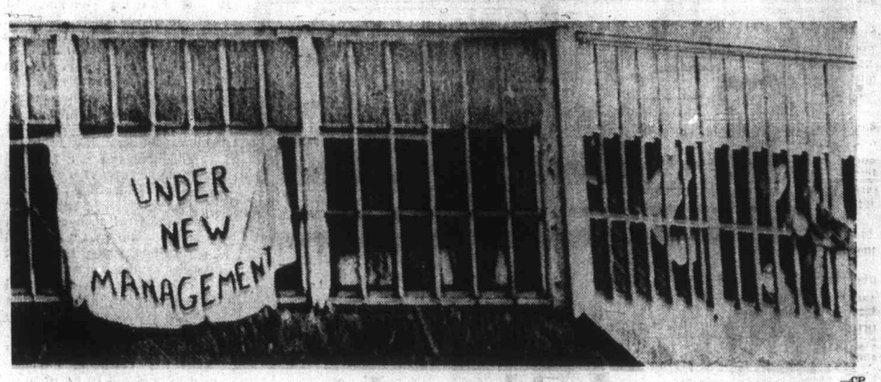

—CP

Captive wit penetrates usually sombre penitentiary walls

Propaganda Rocket Sets Forest Afire

COBURG, Germany (AP)—An East German rocket filled with propaganda leaflets was shot over the border into West Germany Saturday and started a fire that burned nearly 20 acres of trees.

The fire also set off a half dozen mines in the East German border strip.

The West German interior ministry protested the incident to the East Germans.

To Formal U.S. Ties

Peking Hints Bars Slipping

- **No smiles on Kremlin faces. Page 12**
- **U.S. Ping Pong star prefers Chinese way of life. Page 12**
- **Chinese welcome seen as bid for approval. Page 12**

By JOHN RODERICK

CANTON, China (AP) — Chinese Communist officials have hinted at a softening of conditions that might lead to establishment of diplomatic relations between Peking and Washington.

A key condition always has been that the United States withdraw from Taiwan — familiarly known as Formosa — where Chiang Kai-shek maintains a government the Communists consider illegal.

Conversations with Communist party officials and others who reflect the Peking policy line indicate that as a first step the Nixon administration issue a statement saying it does not believe there are two Chinas, nor one China and one Taiwan.

This condition should not be difficult since both the Chinese Nationalists and the Communists agree on this point. The Nationalists insist they are the government of all China. The People's Republic of China, with 720 million people compared with 14 million on Taiwan, considers this nonsense.

The impression gained in these talks is that if the United States would take the next step and recognize that the Taiwan problem is an internal Chinese issue, Peking would not insist on withdrawal of U.S. forces from Taiwan or the Taiwan Strait as a precondition to further exploration of the government to government situation.

At this point the Chinese are asking whether the United States gestures toward China in recent weeks represent a basic change in attitude.

"We think our position is very clear," said one Chinese informant. "It depends on whether you recognize our sovereignty or not. I believe the U.S. government's attitude is the main point.

"We want to make sure whether it has adopted an entirely new policy or not . . . we have an old Chinese saying that we must judge a person by his actions rather than his words."

SUNDAY INSIDE

Families Sold As Laborers —Page 3
* * *
Little Top-Heavy But Beneficial —Page 12
* * *
Recovery of Car Delayed Action Names—Page 20
* * *
White Shirt Return Predicted for Men —Page 26
* * *
Moustache and All, He'll Stay To Fight —Page 28
* * *

	Page
Background	5
Bridge	32
Checkmate	28
Comics	47
Crossword	33
Editorial	4
Entertainment	18, 19
Finance	8, 9
Outdoors	10
Provincial Court	29
Records	23
Sports	14-17
Stamp Packet	29
Television	31
Travel	44, 45
Week on the Prairies	29
Women	26, 27

In the Islander

- Town with a flowery approach
- The traders' route
- Legend of dogwood

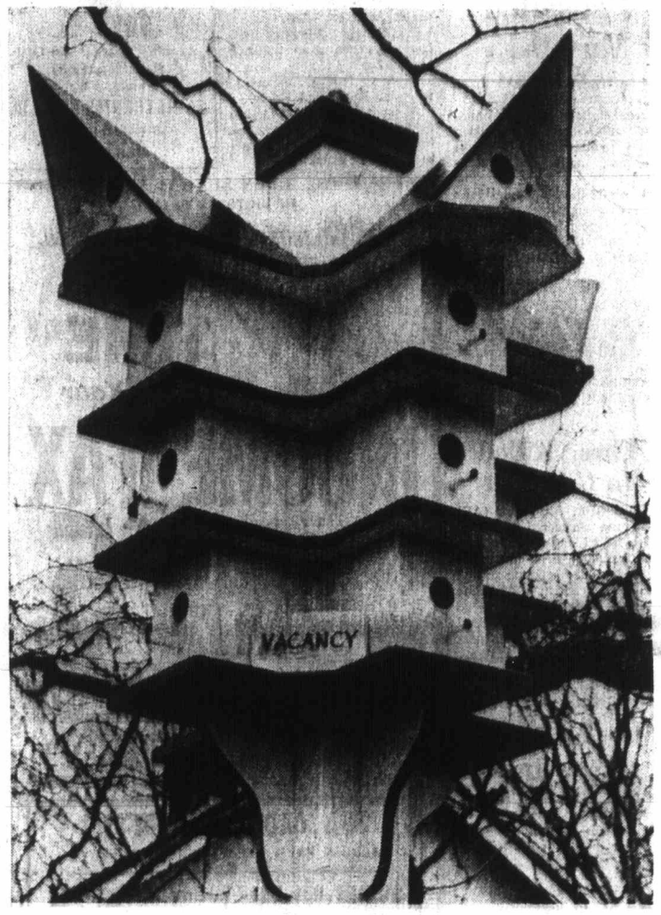

Going Cheep

Latest addition to Saanich landscape is new high-rise apartment for restricted clientele. Vacancy sign went up as soon as builder, Bill Beischer, 4015 Braefoot Road completed paint-job. Fancy birdhouse has been long-time ambition of Beischer who works for provincial government at Langford highway sign shop.—(Jim Ryan)

Stanfield Taking Own Look

Pipeline 'Circus' Ridiculed

- **Tories' national organizer resigns. Page 46**

By RICHARD JACKSON
Colonist Ottawa Bureau

OTTAWA — Conservative leader Robert Stanfield Saturday ridiculed Liberal government oil and pipeline policy as "a three-ring circus."

He takes off today for British Columbia and a coastal tour to Alaska for "a first-hand study of the Trans-Alaska Pipeline System plan for pumping North Slope oil over the mountains to Valdez for tankering south through the waters off Vancouver Island and through Juan de Fuca Strait to Cherry Point, only a dozen miles from the Canadian border."

Stanfield again sounds the alarm of the pollution danger to Canadian coastal waters and shoreline of the scheme, and hammers External Affairs Minister Mitchell Sharp for doing little but tut-tutting about it.

Sharp, he concedes, indeed has expressed "personal" opposition to the plan, but there objection stopped dead, with nothing done in an official or "formal," or even diplomatic way except "invite possible consultation" with Washington.

The time for clowning around, juggling empty words was past, warned Stanfield, and the urgency increased every passing day of "active pursuit of a negotiated settlement with the United States government" of the issue.

"We must work vigorously to set up international agreements on pollution control," he says, "that will safeguard all our coastlines and shared waterways."

While accusing Sharp of inaction, Stanfield indicts Energy Minister Joe Greene and Northern Affairs Minister Jean Chretien for "going off in different direction" in presenting the Mackenzie Valley pipeline route as an alternative to the TAPS scheme.

The Stanfield attack comes on the eve of the re-opening of Parliament after the Easter recess.

Egypt, Libya, Syria

Arabs Trying Union Again

CAIRO (AP) — The presidents of Egypt, Libya and Syria declared the formation Saturday of a Union of Arab Republics, binding their countries into a federal union with one president and a federal government.

The new state will be established after national referendums Sept. 1 in the three countries. The leaders said it will be the nucleus for complete Arab unity and will be open to other Arab countries.

Egyptian President Anwar Sadat, Syrian President Hafez Assad and the Libyan head of state, Col. Muammar Kadafi, read the declaration in simultaneous half-hour radio broadcasts from their capitals.

In addition to one president and a federal government, the three leaders said, the military forces of the new state would co-operate to bring about "the decisive retaliation to Israel's continued occupation of Arab land."

They said Sudan, which withdrew at the last moment from the week-long unity talks, will join "at the earliest opportunity and when its special conditions allow."

The three leaders pledged that their union will conclude no peace treaty nor will it negotiate directly with Israel.

The federal president and government will have the right to move troops from one country to another in the union and take joint decisions on war or peace.

Egypt, Syria, Libya and Sudan signed the so-called Tripoli charter a year ago to move toward gradual unification of their states.

The signing of the confederation pact in Benghazi, Libya, came on the eighth anniversary of a similar agreement signed by Egypt, Syria and Iraq. That agreement collapsed a month after it was initialled.

In 1958, Egypt and Syria formed the United Arab Republic with a common legislature, Army and flag. Yemen joined later. The union was dissolved in 1961.

Three years later, Iraq, Egypt, Kuwait, Jordan and Syria announced the formation of an Arab Common Market, which never came to pass.

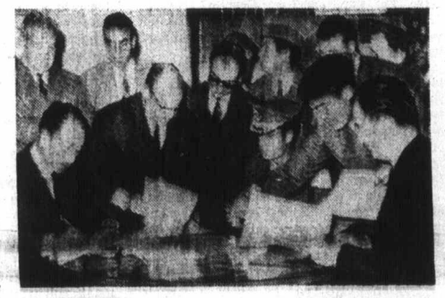

SIGNING PACT in Benghazi, Libya, are from left Egypt's Sadat, Libya's Kadafi and Syria's Assad —(AP)

NDP Presents Show of Decade

By JOHN HAY

OTTAWA (CP) — The New Democratic Party national convention this week could be a milestone in NDP history, as important as its founding convention 10 years ago.

The party will elect a new leader to succeed Tommy Douglas, 66, who has led the NDP since its 1961 birth through the merger of the Co-operative Commonwealth Federation and the Canadian Labor Congress.

Just as important, the convention will be faced with hard choices on the issues of U.S. ownership and the place of Quebec in Confederation.

Whom the delegates choose as their new leader, and how they reconcile the deep conflicts within the party could determine the party's policies and political fortunes.

Already the lines in the ownership battle have been drawn between the left-wing nationalist Waffle group and union representatives, who have been increasingly bitter in attacks on the Waffle.

Nearly half of the 2,600-to-3,000 delegates will represent labor groups.

An even larger number will be sent by constituency organizations, with the rest from Young New Democrat clubs, the federal executive and the 23-member Commons caucus.

David Lewis, 61, now deputy to Douglas and MP for Toronto's York South riding, appears to lead the five-way leadership contest going into the convention, which opens Wednesday.

The other contenders:

- Edward Broadbent, 35, MP for Oshawa-Whitby, former political science professor first elected to the Commons in 1968, seeks to reconcile the Waffle position with the moderate majority, rather than beat it into the ground.
- Frank Howard, 45, MP for Skeena, former union local president, has strongly

Continued on page 2

Lombardos Lose One

MIAMI (AP) — Carmen Lombardo, songwriter brother of band leader Guy Lombardo, died of cancer Saturday at his home in North Miami. He was 67.

He was the lead vocalist and tenor saxophone player with his brother's Royal Canadians since the band was formed in 1919.

A prolific songwriter, Lombardo created such hits as Boo Hoo, Little Coquette, Powder Your Face With Sunshine, and Sweethearts on Parade.

Seven Students, Boat Hunted

The Pacific Rescue Centre in Victoria Saturday joined the U.S. Coast Guard in a search for a 22-foot sailboat with seven Washington State University students on board which has been missing since Wednesday night.

A spokesman for the coast guard in Seattle told the Colonist Saturday night American officials were "completely baffled" by the disappearance of the boat.

A spokesman for the Pacific Rescue Centre said officials there had checked with all marinas in the Victoria area, the Gulf Islands and the Lower Mainland in case the sailboat had come north from Puget Sound and had landed somewhere in B.C. But the checks had all yielded "a big fat zero," he said.

The rescue centre has also asked boaters in Juan de Fuca Strait to watch for the blue Catalina, known only by its sail number of 192, and to report to the rescue centre if it is sighted.

The Seattle Coast Guard said the boat left Tacoma shortly after dark Wednesday. The young people told friends they would be gone only a few hours on a cruise around Commencement Bay in the Tacoma area.

The seven were identified as: Brian Williams, of Tacoma, operator of the boat, and his six passengers, Jim Dickinson of Albion, Brian Wilson of Loon Lake, Robert Sherwood of Toppenish, Dennis Newton of Puyallup, Gerry Oman of Pullman, and Barbara Komarek of Seattle.

All seven, the coast guard spokesman said, were students at Washington State University in Pullman and had been attending a conference of members of the Inter-Collegiate Knights, a college service organization, in Seattle. They had driven the 35 miles from Seattle to Tacoma earlier in the day to go sailing.

Williams' parents, who own the boat, reported it missing Thursday morning when the group had not returned to Tacoma.

The search continues today.

Gorde Hunter

Laid on Line

THE DEPARTMENT of Information Canada has been variously described as a necessary bureaucracy for the better enlightenment of our citizens, or as a propaganda mill established by and for the benefit of, the Liberal party.

The czar of Information Canada is Jean-Louis Gagnon and Mr. Gagnon has been coming under increasingly heavy attack and maybe with good reason.

Yukon MP (PC) Erik Nielsen blistered the Trudeau government in House of Commons debate late last month about the same Mr. Gagnon. The following is taken from Hansard for March 25, 1971.

"WHO WAS appointed head of Information Canada? Reading back through the debates to Apr. 19 of last year, we find that the Prime Minister, at the time of tabling the report of the Royal Commission on Security, gave an undertaking to the House to have that report debated and to have a day set aside for that purpose. Despite repeated requests by opposition members, he has not yet set aside a day for debate on that report, which is now almost a year old.

"That report contains some very interesting recommendations. When one reads the reports of the questioning in this House with respect to the head of Information Canada, Mr. Gagnon, and when one reads the reports of the committee which examined the minister and Mr. Gagnon, surely there must be some questions asked.

"I have been asking why the gentleman who heads one of the most sensitive agencies in the government, at a salary of $40,000 a year, should be a gentleman with a very interesting background closely associated with communist activities?"

Nielsen went on to show Gagnon's connection with Fred Rose, who was famous during the Gouzenko enquiry and he shows that Gagnon's wife was a representative to Hungary at a meeting of the International Journalists, which is a recognized international communist organization.

MRS. GAGNON was contacted by Peter Worthington of The Toronto Telegram and she denied that she had been on the executive of the IOJ.

However, Worthington checked Rumanian newspapers in the Library of Congress in Washington and they revealed, complete with photograph, that Helene Gagnon was a member of the seven-member "presidium" of the IOJ.

Erik Nielsen continues by asking a dissenter from the other side of the house, to compare these and other facts contained in the report of the Royal Commission on Security.

"I ASK HIM to compare those and other facts, which I can disclose to him and to all Hon. members, with the recommendations contained in the report of the Royal Commission on Security. He would find that under no circumstances would this man (Gagnon) be given a clearance to hold any office in the Government of Canada.

"When we on this side of the House ask the prime minister whether he has given this gentleman a security clearance, the prime minister dodges and weaves and never gives a direct answer."

It should be pointed out, of course, that Trudeau and Gagnon are old friends from the same leftist political milieu and that Pierre, has, in fact, done nothing to hinder his old friend in this key position in Information Canada.

Erik Nielsen lays it on the line.

"IN FAIRNESS to Mr. Gagnon, as well as for the sake of the nation, there should be a commission convened where everything can be laid out."

Incidentally, I note where MP David Anderson is now being referred to as a "maverick" for his stands against government policy re environmental subjects. I would suggest that David Anderson should carry his maverick tendencies a step further and avail himself of the complete background of Jean-Louis Gagnon and raise a little hell with his own party, if he concludes that Gagnon's presence in his present position is indeed against the best interests of our country.

YOUR GOOD HEALTH

Bone Weight Factor

By G. C. THOSTESON, M.D.

Dear Dr. Thosteson: My problem may not seem very important, but it makes me self-conscious. I am a young teenager who likes sports and am very active. I try to watch my weight and although I am not excessively fat I look big because I am very muscular. I'm a girl but I can beat boys at arm wrestling and track events. My friends call me "Miss Charlie Atlas."

Could you suggest a diet or exercises that would help me lose this extra weight and look more feminine? I have heard from friends that a muscular person weighs more than a person who doesn't have so many muscles but the same measurements. Is it true that muscle weighs more than fat?

I am 5 feet 6 inches and weight 122-125 pounds. —M.B.W.

Yes, muscle tissue is more dense and heavier than fat but I question whether that has much significance in your case.

Chances are that your general bone structure is quite important — something you can't do anything about. That and the fact that you evidently are naturally muscular are probably basic elements which you might as well accept.

I wish you'd mentioned your age other than "young teenager," because if you are in the extremely early teens you may have some more growing to do. Another inch or two of height may, for example, change your figure quite a bit.

Further, I'd like to know whether the height you mentioned is with or without shoes. If it's your height without shoes, then your weight is pretty close to what it should be.

In short, there isn't much to do about our basic body structures, but if you are really toting around any extra fat you can do something about that.

One good way to find out (besides taking a close look at yourself) is to ask your doctor. The 'skin thickness test" is a simple but useful way of determining whether excess fat is present. It's just a matter of pinching some skin together, on the arm or other area. If there is little fat present, the skin will press together fairly closely. With fat, it won't. It takes a bit of judgment and practise to know what is "fairly close," but your doctor can readily tell you whether or not you really have some fat that ought to come off.

There is no way that is either practical or safe of taking off solid muscle, however.

The Weather

APRIL 18, 1971

Cloudy, becoming sunny in the afternoon; winds light, becoming brisk westerly; Saturday's precipitation nil; sunshine 12 hours, 54 minutes; recorded high and low at Victoria 57 and 37. Today's forecast high and low 55 and 35. Today's sunrise 5:18 a.m., sunset 7:09 p.m.; moonrise 2:21 a.m., moonset 10:57 a.m. Monday outlook — sunny.

East Coast of Vancouver Island — Cloudy, becoming sunny in the afternoon; winds light; Saturday's precipitation nil; recorded high and low at Nanaimo 60 and 33. Monday outlook — mainly sunny.

West Coast of Vancouver Island — Cloudy with occasional rain in the morning, sunny in the afternoon; winds northwest 20 in the afternoon. Forecast high and low at Tofino 50 and 35. Monday outlook — sunny, clouding over in the evening.

North Coast — Mainly cloudy, a few morning showers. Monday outlook — mainly cloudy, rain beginning in afternoon.

Extended outlook — Chance of rain late Tuesday through Wednesday, otherwise partly cloudy. Highs mostly in 50s, lows in 30s, 40s.

READINGS

	Max.	Min.	Precip.
St. John's	40	36	—
Halifax	39	32	—
Fredericton	36	31	—
Charlottetown	37	30	—
Montreal	45	27	—
Toronto	43	30	—
North Bay	54	34	—
Thunder Bay	61	34	—
Kenora	56	32	.08
Winnipeg	59	31	—
Churchill	36	26	—
The Pas	51	27	—
Brandon	60	24	—
Regina	55	27	—
Saskatoon	51	27	—
Prince Albert	53	25	—
North Battleford	48	24	—
Swift Current	39	22	.15
Medicine Hat	45	26	.01
Lethbridge	39	22	.15
Calgary	42	24	—
Edmonton	49	28	—
Cranbrook	45	28	Trace
Castlegar	50	43	—
Penticton	58	29	—
Revelstoke	56	25	—
Princeton	56	33	—
Vancouver	54	33	—
Prince Rupert	46	28	—
Comox	55	32	—
Prince George	52	21	—
Kamloops	60	26	—
Whitehorse	40	24	—
Fort St. John	50	26	—
Seattle	56	30	—
Spokane	42	38	.10
Portland	58	38	.06
Chicago	62	50	—
New York	62	50	—
Miami	81	62	—
San Francisco	56	43	.33
Los Angeles	59	53	.01
Phoenix	82	55	—
Las Vegas	69	57	—
Vernon	58	29	—
Salmon Arm	56	28	—

TIDES AT VICTORIA HARBOUR

	Time H.M.	Ht. Ft.	Time H.M.	Ht. Ft.	Time H.M.	Ht. Ft.	Time H.M.	Ht. Ft.
18	02.15	8.0	04.15	8.1	15.00	1.8	.....	—
19	00.45	7.7	03.30	7.5	06.20	7.5	16.05	2.1
20	00.50	7.6	05.15	6.5	08.10	6.7	17.00	2.6
21	00.45	7.5	06.05	5.4	11.05	6.4	17.50	3.2
22	00.35	7.7	06.45	4.1	12.30	6.4	18.40	4.0
23	00.35	8.0	07.40	2.7	14.00	6.6	19.20	5.0

TIDES AT FULFORD HARBOUR

	Time H.M.	Ht. Ft.	Time H.M.	Ht. Ft.	Time H.M.	Ht. Ft.	Time H.M.	Ht. Ft.
18	00.25	10.3	05.40	8.9	07.20	8.9	16.15	2.4
19	01.10	10.3	07.25	8.2	08.55	8.3	17.25	2.8
20	01.40	10.3	07.45	7.3	11.30	7.9	18.25	3.3
21	02.05	10.3	08.15	6.1	13.30	8.0	19.30	4.1
22	02.25	10.3	08.55	4.6	15.10	8.6	20.25	5.1
23	02.55	10.3	09.25	3.2	16.15	9.4	21.20	6.2

From Page 1

Big NDP Show

attacked the Waffle as unreasonable and unpractical.

● John Harney, 40, York University professor and former Ontario provincial secretary for the NDP, is sympathetic to the Waffle in principle if not in detail.

● James Laxer, 29, Queen's University lecturer, is the recognized candidate for the Waffle platform.

Delegates will iron out the party's policy platform during seven policy sessions during the four-day convention.

Voting for the leader will take place Saturday.

The delegates will face all five candidates in a "bearpit session" Wednesday night.

The session will be the last in a series of such combined meetings the party has held across the country in the last weeks of campaigning.

The party has financed these sessions, and placed a $10,000 ceiling on each of the candidates' other expenses.

The Quebec issue will also surface at the policy sessions.

The task will be adoption of a policy on Quebec's right to secede by majority vote, and whether to seek alliance with the separatist Parti Quebecois to achieve common goals in social reform.

The alliance question is crucial. Many within the party want to bolster sagging NDP support in Quebec by attracting Parti Quebecois voters — about one-quarter of all voters in the last provincial election — who, they say, would support a federal socialist government.

Thursday will be Tommy Douglas Night, honoring the retiring leader.

On hand will be show business personalities, including film actor Donald Sutherland, Douglas' son-in-law, and political colleagues such as Manitoba Premier Ed Schreyer.

Douglas will officially receive his parting gift from the party — establishment of the Coldwell-Douglas Foundation, which will provide funds for research in social planning.

M. J. Coldwell was the leader of the CCF before it evolved into the NDP at the same convention at which Douglas became the new leader. He now is honorary president of the NDP.

Friday, the delegates will hear speeches from the five candidates.

A new federal executive will also be elected Friday.

Along with the leadership election Saturday, the convention will vote on amendments to the party constitution.

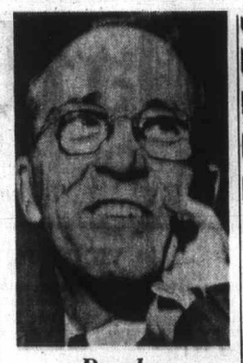

Douglas

Anti-Litter Promoted May 9-15

The week of May 9 to 15 has been designated Anti-Litter Week in British Columbia, minister of recreation and conservation Kenneth Kiernan, announced Thursday.

"This is the centennial year of B.C.'s joining Canada and many special events are planned," the minister said. "There is a good probability that we will have more visitors this year than in any year in our history. When you consider that one piece of litter no larger than your fist can spoil a priceless view, we can see that we must put some effort into keeping B.C. beautiful."

Three Killed In Gunfight

CORDOBA, Argentina (AP) — Three suspected terrorists were killed and three policemen wounded in a gun battle Saturday near a police station in this central Argentine industrial city.

Police said they surprised two carloads of armed persons near the station, apparently preparing to attack it.

Militant Rabbi Faces Jail

NEW YORK (UPI) — Rabbi Meir Khane, head of the militant Jewish Defence League, was sentenced Tuesday to 90 days in jail or a $500 fine for obstructing governmental administration, but a charge of disorderly conduct was put aside, providing he refrain from illegal activities. The case arose from a demonstration on Dec. 27, 1970.

NOTICE TO PENSIONERS

Federated Legislative Council For Elder Citizens Association of B.C. ENDORSES AUDIOTRON HEARING AIDS
SAVE ⅔
Average Hearing Aid Cost
Manufactured in Victoria by
AUDIOTRONICS ENT. Ltd.
1326 Government St. Between Yates and Johnson
385-0911

OPEN SUNDAY IN VICTORIA ONLY

FRIENDS, ROMANS, COUNTRYMEN,
IT'S TIME To File Your
INCOME TAX
Caesar may have invented taxes, but he didn't form the "legions" of complications we have today. BLOCK will help conquer your income tax problems. You'll often save money, too. See H & R BLOCK today.
COMPLETE RETURNS $5 UP
LIFE
GUARANTEE
We guarantee accurate preparation of every tax return. If we make any errors that cost you any penalty or interest, we will pay that penalty or interest.
H&R BLOCK LTD.
Canada's Largest Tax Service With Over 5000 Offices in North America
31-A CADILLAC — 382-3321
ACROSS FROM THE "TOWN & COUNTRY"
SIDNEY 656-3812 | DUNCAN 748-1742
2354 Beacon Avenue | 200 Block, Trunk Rd.
WEEKDAYS 9-9 — SATURDAY 9-6
NO APPOINTMENT NECESSARY

YOU CAN "DIG BIG" with a Koehring 466 Hydraulic Hoe because the 466 is big on production and availability. With 1⅜ cu.yd. heaped capacity, 36 ft. maximum dig reach, and 22 ft. 9 in. dig depth, the 466 gets your job done at a profit. One profit-making feature is Koehring's advanced hydraulic system. Four separate pumps — one for swing, one for traction, and two for the attachment — operate independently. You get full power at all times for tough digging and fast cycling; profit from the most efficient hydraulic swing and travel system on the market! Other production and availability features of the 466 include: metered air controls; heavy-duty self cleaning crawler system; big ball-bearing swing circle; fully sealed, fully filtered hydraulics; rugged, all-welded carbody. Support all this with Finning's unmatched parts and repair services in your area and you have some of the reasons why you "dig big" with the Koehring 466 Hydraulic Hoe. Your Finning sales representative can give you lots more! FINNING, your KOEHRING Dealer.

FINNING
27 Crease Avenue
Phone 384-4144

BIG DISCOUNT ON ALL FOODS AT OAKCREST FOODS 3475 Quadra

OPEN EVERY NIGHT 'TIL 9 P.M.
Prices Effective: Often Copied, Never Equalled—the Original MON., TUES. and Wed. Discount Store
We Reserve the Right to Limit Quantities

Canada Choice, Lean CHUCK STEAK lb. 59c
FRESH, LEAN BONELESS PORK LOIN ROAST lb. 69c
Competitive Reg. Price $1.09 lb.
OAKCREST DISCOUNT
FRESH, LEAN PORK STEAKS lb. 47c
Competitive Reg. Price 89c lb.
OAKCREST DISCOUNT

All Flavors—NABOB Jelly Powders
6 pkgs. 49c
Comp. Reg. Price 2 pkgs. 31c
"Hey mom, get my favorite Nabob Jelly Powder, before I blow my top!"
OAKCREST DISCOUNT

NABOB INSTANT COFFEE 10-oz. jar 1.19
Comp. Reg. Price $1.59 10-oz. jar
Thrifty Scotsmen use Nabob Coffee . . . they know what's good!
OAKCREST DISCOUNT
GENERAL ELECTRIC LIGHT GLOBES 4 for 59c
Comp. Reg. Price 2 for 59c
OAKCREST DISCOUNT
REGAL, PURE APPLE and STRAWBERRY JAM Large 48-oz. tin 79c
Competitive Reg. Price 98c
OAKCREST DISCOUNT
SQUIRREL PEANUT BUTTER 48-oz. jar 1.19
Large, 32-oz. jar. Comp. Reg. Price $1.69.
OAKCREST DISCOUNT
BICK'S RELISHES 89c
Hot Dog or Hamburger
Comp. Reg. Price 37c jar 3 JARS
OAKCREST DISCOUNT
LETTUCE LARGE HEADS 2 for 29c
Competitive Reg. Price 2 for 49c
OAKCREST DISCOUNT
POTATOES NETTED GEMS NO. 1 and 2s 20 lbs. 69c
Competitive Reg. Price 20 lbs. 98c
OAKCREST DISCOUNT

Hanoi Called Fearful

'Saigon Could Hit At North Vietnam'

HUE, South Vietnam (UPI) — President Nguyen Van Thieu said Saturday that South Vietnamese forces could attack North Vietnam and that Hanoi leaders "really fear" such a move. He said South Vietnam is determined to keep the pressure on the communists, and that they are losing the war.

The South Vietnamese chief, who is expected to run for re-election this fall, delivered a sabre-rattling speech in this old imperial capital to a crowd of about 30,000 persons.

Thieu watched a parade in honor of South Vietnam's recent offensive against the Ho Chi Minh trail in Laos, promoted three generals and pinned medals on 500 men cited for heroism during the campaign. He also presented commendations to 18 units, five of them American support outfits which took part in the offensive.

"Although the communists deny their defeats, they must recognize one fact: that for three years now they have lost the people, the land in South Vietnam, the people's sympathy and support which they formerly controlled," Thieu said.

"They must recognize that they have been repelled by our army from South Vietnam. They will also be pushed back from the frontier and fought in Cambodia and Laos."

In his threat to strike North Vietnam, Thieu reaffirmed his stand that South Vietnam has every right to attack North Vietnamese territory to defend South Vietnam's border.

"We can also attack them (the communists) in North Vietnam," Thieu said Saturday. "This is the one thing that they really fear."

Thieu said the "proof" of this fear was the fact that North Vietnamese have been moved back from the demilitarized zone between North and South Vietnam to the city of Dong Hoi, a coastal area 35 miles north of the frontier.

'Potato Rebellion' Saves Restaurant

MISSOULA, Mont. (UPI) — The people of Missoula staged a "potato rebellion" Saturday on behalf of Mateo Chavez, owner of a tiny Greek-Mexican restaurant padlocked by tax men over a $2,300 lien because nobody told him to withhold employees' income taxes.

Chavez, who supports a family of 15 from the restaurant and a small potato farm, suddenly found a lot of people wanted to buy some of the five tons of potatoes he had in his warehouse.

Chavez said Saturday he had made enough money to pay the taxes and was reopening his restaurant.

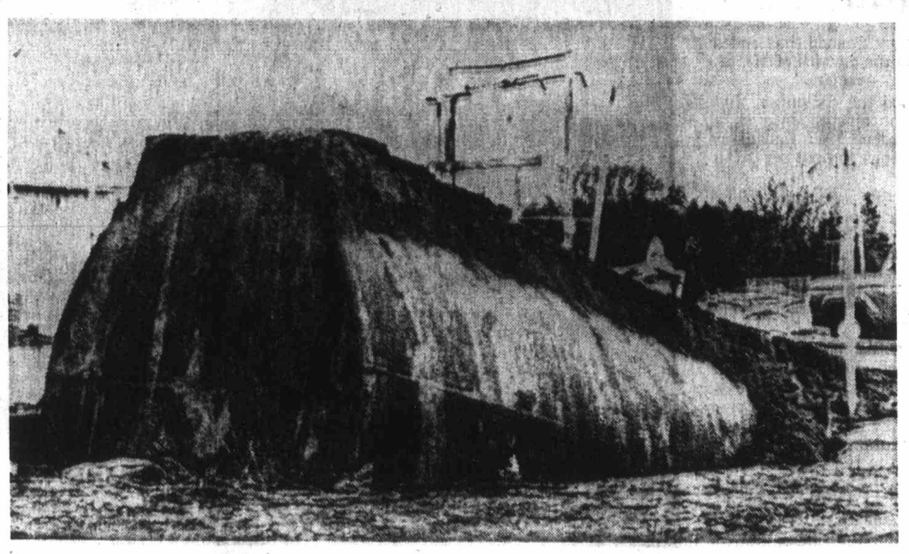

Rare Spring Bloom in Ontario

Spring has sprung in Ontario — and with it has sprung 15,000-gallon underground fuel tank on property of James Morrow in Hastings, Ont., near Peterborough. Tank's "blooming" was believed due to rising underground water table brought on by melting snow.—(CP)

Brazilian Truckers Arrested

Families Sold for Labor

By LEONARD GREENWOOD
(Colonist-Los Angeles Times Service)

RIO DE JANEIRO — Brazilian federal police have arrested three truck drivers and accused them of taking 69 people — including women and children — to the interior state of Mato Grosso for sale to ranch owners.

The men drew attention to themselves when they refused to pay for a drinking spree at a roadside restaurant, according to federal police officials at Joao Pessoa, capital of the northeast state of Paraiba. A federal highway patrol was called in by the restaurant owner and the police intercepted the men as they were climbing into the truck.

Hearing noises, the police ordered the covers to be opened and found the families huddled on wooden benches in the stifling heat on the back of the truck.

The men, women and children had been recruited in the interior of the state and in the state of Rio Grande do Norte.

The truck drivers, Alan Kardec, Jose Gomes da Costa and Pedro Sales de Oliveira admitted they were taking the families to Mato Grosso where ranch owners would pay them a good price for each worker.

All 69 persons in the back of the truck were freed and federal transport was provided to to take them back to their own towns. The truck drivers will be brought to trial later.

For some time it has been known in Brazil that there is a steady traffic in human beings who are taken into the interior and sold to new farms being opened up in the wilderness of Mato Grosso, Para, the north of Goias and even along the western borders of the southern states of Sao Paulo and Parana.

These areas are so isolated and the living and health conditions so bad, few workers will go there unless they are desperate. With the development of Brazil's interior in the last few years, there is a constant shortage of labor.

However, there is also a ready source of labor in Brazil's poverty-stricken northeast, where 30 million eke out a precarious living in sharecropping and peasant farmer type of agriculture.

The Victoria Optimist Club, The Evening Optimist Club of Victoria and The Oak Bay Optimist Club
ARE IN NO WAY
to be associated with solicitations of funds for advertising or admissions to an
ART EXHIBIT
said to take place in Victoria later this month.

Mrs. J. V. Barnes, 250 Douglas Street, is the lucky winner of the Downtown Victoria Association Prize of the Month Family Allowance and Old Age Pension Cheque cashing contest for the month of March. The prize, a 12" RCA portable television set, is being presented to Mr. Barnes by Mr. C. W. Smith, area representative for RCA Ltd.

Week for Good Old Earth

By JAMES H. PHILLIPS

WASHINGTON (AP) — Ride a bike. Plant a tree. Recycle your trash. Take precautions before engaging in sex.

These will be the themes of Earth Week, beginning Monday in many parts of North America.

At demonstrations and seminars in scores of communities, the message will be the same: Only individuals acting in concert can save the doomed planet Earth.

"The emphasis this year is to focus on local environmental problems, as opposed to the world at large, and to point out what individuals can do to solve the problems," said Dr. Robert Sweeney, director of the Great Lakes Laboratory at Buffalo, N.Y., State College.

President Nixon and some 40 governors have proclaimed this week as Earth Week, an expanded version of Earth Day, first celebrated a year ago Thursday.

To emphasize what individuals can do, Rutgers University students will cycle from their campus at New Brunswick, N.J., to the state capital at Trenton, a distance of 25 miles, to "protest the internal combustion engine."

At Indianapolis, the Marion County Committee of Zero Population Growth will sponsor a "survival walk" centred around the need for mass transportation.

In Massachusetts, Governor Francis Sargent has ordered the planting of 87,000 seedlings and shrubs along state highways. In Sacramento, Calif., a two-block vacant lot will be converted into a park with grass, trees, shrubs and flowers — all donated.

Volunteers will sweep litter from the banks of the Milwaukee River and, where possible, the river bed. The Plum Island Surfcaster's Association of Newburyport, Mass., will direct a shoreline cleanup.

Both are aimed at focussing attention on the tremendous amount of trash that litters the landscape.

A recycling auction will be held in Independence, Mo., featuring old television sets, refrigerators, antiques and Kaiser cars.

Old bottles, cans and newspapers and magazines will be collected in Dallas and St. Louis.

Scores of booths in downtown areas and ecology fairs will point with alarm at man's exploding population.

Florida Firefighters Exhausted

Everglades Fires Still Smouldering

MIAMI (AP) — Exhausted firefighters contained a 50,000-acre blaze in the Everglades west of Miami Saturday while smoke which has blanketed the heavily-populated southeast coastal cities for days became a hazard to health.

"We've contained, but not controlled, the big one," said Robert Peterson, chief ranger of Everglades National Park. "We're holding our own."

The fire reached the Tamiami Trail on the north and was bounded in the east by U.S. highway 27 and on the west by a flood control district canal.

Rangers, aided by civilian volunteers and helicopter-borne troops, bulldozed and backfired all along the south perimeter of the fire and hoped to bring it under control on the line.

Another fire, covering 23,000 acres, was approaching the northwest park boundary but, Peterson said, "we can't tackle that one until we get the manpower off the other. We're stretched out thin. The men are exhausted."

Smoke pouring from the Everglades fires, which have burned more than 400,000 acres during the worst drought in a quarter of a century, doubled air pollution counts along the Gold Coast.

Teacher's Fate Put to Inquiry

VANCOUVER (CP) — The immigration department opened a formal inquiry Friday into whether a 24-year-old University of British Columbia teaching assistant should be deported for advocating the violent overthrow of the government.

Subject of the inquiry is Frederick Ferdman, a United States citizen who came to Canada in 1968.

Ferdman, an assistant in the mathematics department, was convicted in March, 1970, of obstructing a police officer in connection with an incident in which he was distributing literature in a UBC student resident hall.

He was given a suspended sentence and placed on a year's probation. The probation ended two weeks ago.

An immigration spokesman said the inquiry was not called as a result of Ferdman's conviction, but because of statements Ferdman allegedly made during the trial.

"The inquiry is into whether Ferdman did advocate, by whatever means necessary, the overthrow of the government of Canada," he said.

The spokesman said such advocacy is grounds for deportation under the Immigration Act, and Ferdman will be required to show cause why he should not be deported.

Lighthouse Uses Laser

TWEED HEADS, Australia (Reuter) — A laser-beam lighthouse will be opened officially Sunday at Point Danger on the border of Queensland and New South Wales. The laser lighthouse, built for $96,000, is revolutionary because its concentrated shaft of light penetrates haze, fog and bad weather and will be visible any night for 22 miles at sea.

HIGH SCHOOL DIPLOMA
EARN A HIGH SCHOOL DIPLOMA IN YOUR OWN HOME!
Prepare for a Better Job, College or Provincial Examinations. All Books supplied. No classes. One of the largest and oldest Canadian Schools.
Phone or write for a Free Booklet
Phone 477-4490
Day or Night
NATIONAL COLLEGE
1707 CARNEGIE CRES.

Since 1912

CUT CAR COSTS
BUY A NEW
DATSUN
$59.95 Down $59.95 Month

$59.95 down (plus 5% tax and licence), $59.95 per month (48 months), is all it takes to own a spanking new 1971 Datsun 1200 —Full Price $1995.
At
DAVID MOTORS LTD.
Yates at Cook 386-6168

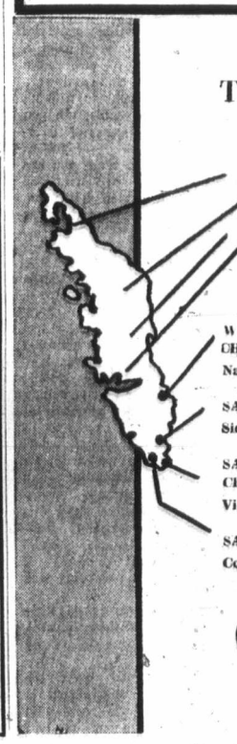

The Sands Family Serving Vancouver Island
WESTWOOD CHAPEL OF FLOWERS (Sands)
Nanaimo, B.C. Phone 753-2032
SANDS CHAPEL OF ROSES
Sidney, B.C. Phone 656-2932
SANDS MEMORIAL CHAPEL OF CHIMES
Victoria, B.C. Phone 388-5155
SANDS CHAPEL OF HEATHER
Colwood, B.C. Phone 478-3821
Sands

YOU COULD WIN!
FAMILY ALLOWANCE
OR
OLD-AGE PENSIONERS'
CHEQUE CASHING CONTEST
APRIL
PRIZE OF THE MONTH

Sun-Lite OUTDOOR FURNITURE
Werner Finkel UMBRELLAS
THIS BEAUTIFUL MANDARIN ENSEMBLE
FROM SUN-LITE ENTERPRISES INC.,
WERNER FINKEL OUTDOOR PRODUCTS LIMITED, MONTREAL, P.Q.
To win this prize just cash your Family Allowance or Old Age Pension Cheque at any Downtown Victoria Association Store with the on the door offering this service, or National Trust, Yorkshire Trust, Canada Trust, Royal Trust, or Canada Permanent.
CONTEST CLOSES MAY 5, 1971
SO HURRY!
A DOWNTOWN VICTORIA ASSOCIATION PROMOTION

The Daily Colonist.

"An Independent Newspaper . . . The Organ of No Clique or Party"

1858 Published every morning except Monday by The Colonist Publishers Limited at 2631 Douglas Street, Victoria, B.C. Second class mail registration number 0516. All undelivered copies or any notices respecting changes of address are to be sent to the above address. Member Audit Bureau of Circulation. 1971

RICHARD BOWER — Publisher and Editor-in-Chief

The Monarchy in Canada

THE VISIT OF HER MAJESTY and the Duke of Edinburgh to British Columbia next month has once again triggered speculation and comment in certain quarters as to the future of the monarchy in Canada.

Though it can be unequivocally stated that the value and desirability of the monarchy has never been questioned in British Columbia, the Western and Maritime provinces, or, indeed, by the majority of Canadians throughout the nation, it cannot be denied that there is a vocal and politically influential minority in Canada which demands an end of it.

It is the actions and words of this minority group — some of whom occupy high positions in the Trudeau government and who, on becoming members of Parliament, have sworn allegiance to Her Majesty — that prompted former Prime Minister John Diefenbaker to make the issue the major topic of a speech he recently delivered to the Toronto Women's Canadian Club.

Canadians, he said, must decide what is best for Canada—a monarchy or a republic. If by their vote they chose a republic then despite the many that would disagree it would be accepted. However, he added, this does not justify what is happening today.

Gradually, he charged, the traditions of our country are being torn asunder. Citing examples of this he quoted Secretary of State Gerard Pelletier's public disdain for the Canadian Coat of Arms as evidenced by the minister's statement on the CBC last year that "... we (the government) could put Schenley's (the distillers) coat of arms on government buildings and no one would know the difference. These symbols do not mean a thing in the 20th Century."

At the time of Confederation, Mr. Diefenbaker continued, Canada became a constitutional monarchy with Section 9 of the British North America Act reading: "The executive government and authority of and over Canada is hereby declared to continue and be vested in the Queen."

To change this, he said, would require a change in the constitution and in practice would require the support of the Senate, the House of Commons and the unanimous support of the provincial legislatures.

"Those who advocate a republic knowing that it is impossible to attain their objective have apparently determined to do indirectly, surreptitiously and subtly, what they realize they cannot do directly.

"It is clear that having regard to a series of changes by administrative action and not by representatives of the people in Parliament, that the blueprint is to achieve a republican form of government."

Mr. Diefenbaker also mentioned the change that was made last year in the official publication "Organization of the Government of Canada" which until 1970 set out the true and actual consitutional position in these words: "The Executive power in Canada is vested in the Queen by the British North America Act. It consists of statutary power, which is derived from the Act and from legislation of Parliament and prerogative power, which may be described as a residual authority of the Sovereign as head of the State. The Governor General is the Queen's representative in Canada. The Governor in Council exercises executive functions on behalf of the Queen."

In July, 1970, the Queen was abolished in these words which were substituted for the constitutional position: "Executive power in Canada is exercised by the Cabinet and carried out in the name of the Governor General who acts formally on the advice of the Privy Council. Cabinet ministers who make up the government of the day are, therefore, all Privy Councillors and as such take collective responsibility for giving advice to the Governor General, advice which by convention he is bound to accept."

The former prime minister listed other changes that have been made in the past few years: "The Royal Mail is no more; there is no longer a Queen's Printer; Canadians are no longer allowed to receive military decorations as in the British armed forces; the uniforms of our armed forces have been changed because they bore a similarity to British uniforms. These changes have all been made without a decision of Parliament.

"The title of Right Honorable, which denotes a member of the Imperial Privy Council, has ended and only three holders — in the persons of Mr. St. Laurent, Mr. Pearson and me — remain."

Mr. Diefenbaker rejected the contention that Canada would enjoy greater independence as a republic, pointing out that since 1917 Canadians have been free to make decisions without regard to any external considerations.

He challenged the view that we should follow a world trend and go along with other countries in the Commonwealth such as India, Pakistan, Ghana, Nigeria, Kenya, Tanzania, Uganda, Zambia, Singapore, Mauretania and Mali. Would we, he asked, take our model from these countries or from Iron Curtain countries or the Francophone republics of Africa?

Would we, he asked, adopt the French governmental system, which until de Gaulle, caused governments to be following each other in a whirligig of change?

Would we, he asked, follow the United States? Would we change our constitution to be similar to theirs? Would we put an end to the federalism we have and bring about a de-centralized one? Would we make judges elective? Would we forbid church schools supported by public funds?

Would we, he asked, follow the Cuban system or that of many Latin American countries, where there prevails uncertain tenure of governments or in which change has been brought about by actual revolution?

The monarchy, he stated, had a specific and important role to perform which was best described by Dr. Eugene Forsey, one of the nation's leading constitutional experts, in this way:

"Generally, ministers remember that they are not the people's masters but the Queen's servants, answerable to the Queen's faithful Commons, bound to let Parliament meet, bound to let it vote, bound to abide by its verdict unless there are substantial reasons of public policy for appealing to the electorate.

"But if a prime minister tries to turn parliamentary responsible government into unparliamentary irresponsible government, then only the Crown can stop him; only the Crown can keep government responsible to Parliament and Parliament to the people; only the Crown can prevent Parliament from degenerating into a rubber stamp for the prime minister, elections into mere plebiscites — plebiscites whose verdict the prime minister accepts only if it suits him — only the Crown can prevent the prime minister, prime servant, from degenerating into a prime despot, the whole process into an elaborate farce, swindling the public at public expense, with the public helpless to protect itself.

"The Crown is the embodiment of the interest of the whole people, the indispensible centre of the whole parliamentary democratic order, the guardian of the consitution, ultimately the sole protection of the people if MPs or MLAs or ministers forget their duty and try to become masters not servants. The Crown's reserve power to refuse the advice of ministers when that advice imperils the constitution still remains, as Lord Attlee reminded us in 1952 and 1959; and if parliamentary government is to survive, it must remain."

Mr. Diefenbaker concluded: "The Crown is permanent; governments are impermanent. The value of the monarchy is that the power of the state is vested in the Crown and not in the politicians. The monarchy is the defender of our democracy rather than an impediment to it. Above all, it is an institution that works, and works well. So why change it?"

Mr. Diefenbaker's sentiments will find much support across the country. His fears for the future of the Crown in Canada are already shared by millions of Canadians. Yet oddly — and frighteningly — his is the only voice from the nation's capital raised in defence of it.

The time has obviously come that the public should demand of every elected member of the House of Commons a clear statement of his position on this important issue. If they, whether members of the government or opposition, choose to abide by their oath of loyalty to the Crown then they are honor-bound to prevent any further erosion of the powers or role of the monarchy in Canada.

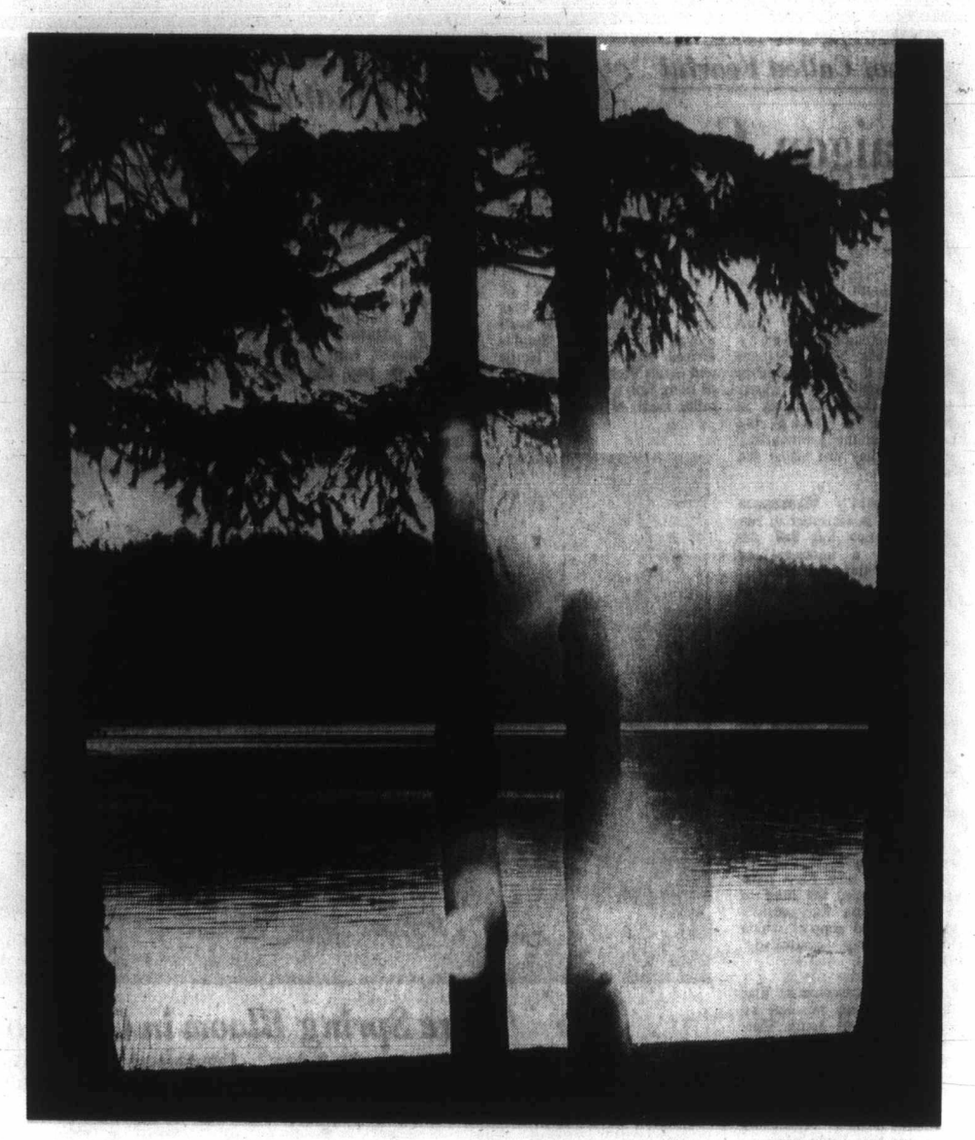

—Photograph by Ellis Shipman

Elk Lake Sunset

Ottawa Offbeat

Ineffectiveness of Committees

By RICHARD JACKSON, Colonist Ottawa Bureau

THERE are 25 committees of the House of Commons.

Largest are the external affairs, the defence and the agriculture committees, each with 30 MP members.

Smallest is the environmental pollution committee — ever hear of it until now? — with 12 MP members.

The average committee membership is 20 MPs, with 18 of them this size.

By simple arithmetic then — 20 times 25 — this makes 500 MPs, just a shade less than twice the total membership of the Commons itself.

* * *

Which is to assume that all 264 MPs are on their parliamentary job every working Commons day of the sessional year.

And that is to assume the impossible, for it never has happened, a check of the records back for 30 years discloses, and probably never will.

Not with constituency business back home requiring attention, family matters not to be overlooked, business and professional interests not to be let slide entirely, junkets on which to jet away, special government assignments such as United Nations representation to be carried out, and the score of other calls on his time — public and private — that keeps even an attentive and fully committed MP away from Ottawa at least some of the time.

* * *

Which gets all this around to the point — what does this multiplicity of Commons committees ever really accomplish?

To be entirely practical, utterly realistic in hard terms of actual results — appearing in the ultimate parliamentary form of legislation: not a great deal.

How could much be done when the committees sit routinely only Tuesday and Thursday, usually just in the mornings, with both MP-manpower so short and accommodation for their hearings so restricted that they have to be rationed?

The committees "take turns" at occupying rooms equipped with simultaneous translation services for their sessions, one moving in when another moves out.

* * *

And the MPs, because no one can be in several committees at the same time, stretch their thinned ranks down so close sometimes to the vanishing point, there seldom is a quorum, and sometimes so few — two or three — attending that holding a formal hearing, listening to witnesses and taking evidence becomes ridiculously impossible.

The best, then, that Commons committees can hope to accomplish is no more than "influence" the direction of legislation, with its final determination being fixed, of course, by the government itself, especially when the administration wields the irresistible power of a heavy majority.

Most valuable of all the 25 committees — at least the one that makes the most news and catches the taxpayer's eye — is the public accounts.

But Chairman Alf Hales has openly confessed that, in his four years of running the public accounts committee, not once has this committee succeeded in disciplining, much less punishing a federal civil servant no matter how wildly outrageous has been the waste, extravagance, and loss of public funds through sloth, carelessness, irresponsibility, incompetence and even dishonesty resulting from his decisions and actions.

The government, by deliberate design, has defused the power of Parliament by distributing its greatest responsibility — the examination of federal spending — among the 25 under-manned, overworked, accommodation-starved, and staff-squeezed committees.

And that's what Parliament's really all about — taxing and spending.

So the committees have taken the House of Commons heat off the government, and themselves have been unable to turn on much of their own.

Then to make the committee process even more farcical, the government — if any committee shows signs of dragging its heels or getting out of administrative line — can cripple it.

In fact has done so.

* * *

The big 30-member agriculture committee was moving too slowly for the government's timing on the hotly controversial Farm Products Marketing Agencies Act.

The Conservatives have been fighting it because they are opposed to federal agency control of farm marketing, the New Democrats have been battling it because they support the policy.

For the Tories the bill goes too far, for the New Dems not far enough.

So the legislation was getting nowhere in committee — and what's wrong with that, for isn't it the job of the Opposition to oppose something, as vigorously as possible, when it objects to it?

But the government, with its majority, of course has the big battalions, and has used them — in relays — to wear down the Opposition by sheer attrition of fatigue.

Sending in their troops — like hockey teams' substitute players — they kept the committee game going all night on the agriculture bill, from the afternoon through the evening and into the next morning until seven o'clock. For the Liberals in went such "farm" MP specialists as lawyers, doctors, land developers, house builders, social workers and even former civil servants.

They read, slept, played cards and practical jokes, ate and drank, and most of all killed time.

How's that for the government's vaunted "Democracy in Action," as it calls it! And what price committees!

I Beg to Differ

The Gloom-and-Doom Front

By FRANK LOWE

THE gloom merchants are at it again. You know what I mean. There is a group of people — or so I am convinced — determined to make our lives as dreary as possible.

If you enjoy a drink, they tell you, leaving out no gory detail, what this convivial habit is doing to your insides.

If you like to eat, these same people, this evil conspiracy dedicated to making everybody miserable, tell you about the dangers of overweight.

If you like to read, you are warned about eye-strain. If you like to watch television, you are told that your brain is rotting away.

* * *

As for the unfortunate fellow who likes a cigarette — well, he has been so thoroughly terrified he has doubled his intake to keep his nerves from unravelling.

Now these same people have gone after that one thing that makes life bearable at all.

Laughter.

Don't laugh, we are now being told. Laughter can cause a heart attack.

Frankly, when I read this latest pronouncement from the gloom-and-doom front I was somewhat puzzled. It seemed that the warning was a little late.

I mean, there is so little laughter around these days. A lot of shouting, yes. Belly laughs, no.

But apparently even the little laughter still extant is annoying to these people. So they have come out and told us that if we want to live, we had better stop laughing.

Frankly, I can't see any sense in living at all without a good laugh now and then — or how one can live at all.

But I can foresee the campaign which will soon be launched.

* * *

All TV programs which might possibly make one laugh — and there are precious few even now — will be banned. Even a children's show which might so much as provoke a giggle will be thrown off the air.

After all, if a kid learns to laugh he may never be able to kick the habit in later life.

People wishing to go to a certain type of movie, say a Peter Sellers flick, will not have to establish proof of age.

Instead, one will have to bring a report from his doctor stating that he is healthy enough to see such a movie. But the movie houses, not wishing to take any chances, will print on the back of each ticket:

"Laugh at your own risk."

* * *

Books such as Farley Mowat's The Ship Who Wouldn't Float or Jimmy Breslin's The Gang That Couldn't Shoot Straight will be forced to carry the label:

"Caution: Reading This May Be Injurious To Your Health."

Or, worse still, blue-nosed, self-appointed vigilantes will start to filter through our book stores in search of tomes which might arouse our baser instincts — such as the desire to laugh.

Then we could have book burnings — the best of Perelman and Benchley and Leacock and Wolf and the rest would make a pretty blaze. And it would certainly be no laughing matter.

(Nor would it be a laughing matter if some snoop discovered that I have hidden away in my home a copy of Jerome K. Jerome's Three Men In A Boat, and I was arrested for harboring a dangerous device.)

The only bright spot in this up-coming campaign against laughter which I foresee is that it might help to get rid of those people who are determined to tell one the latest joke.

* * *

As soon as such a person approaches and says, "Here's a new joke I just heard," you can hold up your hand and tell him:

"Stop — or I will have you arrested for attempted assault and injury."

What puzzles me is that these believers in gloom as a cure-all are also in the forefront (generally speaking) of those intellectuals who plead for more lenient drug laws. Booze is bad but hash is mind expanding — you know the refrain.

The one reason for this — as I see it — is that people who take drugs never seem to enjoy themselves very much. They aren't given to spontaneous laughter.

They are passive. And perhaps that is what these people want us all to become. Passive.

OUR READERS' VIEWS

To be considered for publication in whole or in part, letters must be on subjects of general interest, and if signed with pen-names, must be accompanied by writer's name and address. Preference will be given to those that are brief.

Bilingual Training

LATELY, when English-French bilingualism is forced upon us, the question arises: "Who is truly bilingual?"

The United Nations may well be quoted as an authority on this subject. Several years ago the journal of the UN telecommunications subsidiary stated the requirements for being bilingual as follows: "WRITE; READ; SPEAK and UNDERSTAND both languages fluently." Thus, each one of these four language attributes is important to master another language.

Any traveller abroad who has attempted to learn or "brush up" on a foreign language knows from experience the effort involved to speak and fully understand another language correctly.

Many of those who have come from other lands to Canada become bilingual in accordance with the quoted UN concept. Many of these Canadians were bi- or tri-lingual already in languages other than English, while others had a "working knowledge" of a language other than their mother tongue. People like these know the time, obstacles and perseverance required to become fully bilingual.

Millions of taxpayers' money is spent in a futile attempt to make civil servants bilingual. Many of these are in their thirties, forties and fifties. As in the case of immigrants, as one ages it becomes more difficult to assimilate oneself in another language. What then, can be expected of these six weeks to one year courses, other than be able to talk about the most basic fundamentals?

How will specialists in their fields, as we assume that many of the "language students" are, with the limited general vocabulary they have absorbed, be able to converse, calculate and instruct in the intricate points of the various academic sciences, or mechanics, in which they have specialized?

We are told that of 22,000 civil servants receiving language training less than 10 per cent have made the grade. At a cost of approximately $30,000,000.

Is it not time to abandon this useless and costly pipe dream?

Toute de suite?

GEORGE C. POSTEMA,
556 Simcoe St,
Victoria.

Billboards

Your newspaper kindly made the public aware of the facts surrounding the recent erection of a billboard close to the Patricia Bay Highway.

If anyone in this area or this province cares one jot about the appearance of the province I urge them to protest the appearance of this monstrosity.

Such protests demand time and effort, nevertheless if we don't spend it the advertising industry will continue to exploit our apathy and erect such monstrosities.

The policy I would suggest would be that those who find this sign and others like it offensive should phone and write to the appropriate advertiser making their complaints loudly known.

In the long run the only way in which we may have an impact on such companies is by exerting enough economic pressures upon them. Urge your friends not to buy from or visit the companies advertising themselves and if you have friends visiting the city make sure that they stay well away from such establishments. The sooner you take pen and paper and telephone to hand the sooner we may clean up this province.

P. B. WALSH, M.B.,
Box 370, Sidney.

Jews Germ

BONN — "I have suff and bled as a German," old man said. "How ca change now?"

"I keep my distance f everyone," said the w haired woman from convalescent bed. "I afraid."

"Sometimes I see mysel the last of the Mohica commented the high gov ment official.

These three persons h one thing in common: All Jews who call Germany t home today, a quarter c century after Adolf H thought he had solved w he called "the Jewish p lem." It comes as a surp to many visitors to Germ that Jews still live here, do so willingly.

When the Nazi dictator power, there were 54 Jews living here, and counted among them lea figures in finance and arts.

By the time Hitler's T Reich went up in flame 1945, there were only Jews left, living undergro

Greenin

Viol

What kind of life does live under the dominatio the corporate state? The within him is killed, an walks through the remai of his days mindless lifeless, the inmate and in ment of a machine world

School is intensely cerned with training stu to stop thinking and obeying. Any course starts with a textbook a teacher and ends with examination runs this da unless great pains are t to show students that they supposed to think for th selves; in most school college classes, on the hand, thinking for onese actually penalized, and student learns the valu repeating what he is Public school is "obedi school."

What the school determ to accomplish it does so constant and total atmosp of violence. We do not physical violence; we n violence in the sense of assault upon, or violatio the personality.

An examination or test form of violence. Compul gym, to one embarrasse afraid, is a form of viol The requirement that a dent must get a pass to in the hallways is viol

The state has undertak define, within rather limits, the life-style of citizens with respect to life, culture, and conse ness, and political th and activity.

All of this repressio upheld under the legal trine that "the national est" prevails over any vidual interest." And it enforced by an elab system of official su lance, including wiretap eavesdropping, invasion privacy by police sear police photography of de strators, congressional vestigations, and all of other methods with whic have become familiar.

The real tragedy of th self in America is not th the professional middle who have had all the ad ages, but the tradgdy o white-collar and blue-c worker, who never had chance.

The meritocracy has p them low on its scale, vincing them that they little value as people. petition has made them ful and suspicious of fellow men, believing every other man is n brother but a threat rival with a knife at throat of his advers Imprisoned in masks, endure an unutterable l ness.

Sao Paulo

In rush to rival world's metropolitan giants Brazil's sprawling hub has all urban horrors

By LEONARD GREENWOOD
(Colonist-Los Angeles Times Service)

SAO PAULO — North Americans, condescendingly, used to call this city "Little Chicago."

Now, with a population of more than eight million, no one calls it "little" anything.

And by 1990, this sprawling, bustling, congested, invigorating, frustrating Brazilian city may well be the largest in the world.

Experts estimate that by 1980 the population will be at least 12 million. By 1990, it will be between 17 and 20 million.

"Only Tokyo, New York and possibly Paris have the growth rate and potential to be able to compete with Sao Paulo 20 years from now," says Antonio Claudio Moreira.

Moreira should know. At 35 he is the key man in a new team set up with the thankless task of trying to solve the mountainous problems this phenomenal growth is creating.

Made Head

In June last year he was made head of the Executive Group for Greater Sao Paulo (GEGRAN for the initials of its name in Portuguese) set up within the administration of the state of Sao Paulo.

Even in a world inured to the horrors of great urban sprawls, the problems of Sao Paulo are staggering. As its automobile industry expands, Brazil is only a few years into the mass car era.

Yet, Sao Paulo already has traffic congestion that would stun a Tokyo policeman. It has smog that would shock Los Angeles. It is short of water and the present inadequate supplies are threatened by untreated sewage from exploding suburbs.

Which problems have top priority? "Everything is priority," says Mayor Antonio Maluf. "It's an endless battle juggling the budget to meet emergencies. It's like fighting a forest fire in a high wind that keeps changing direction."

'Treadmill'

Take another approach. Which of the problems are being controlled?

"None," says Moreira of GEGRAN. "It's like walking on a treadmill. No matter how hard you work, no matter how fast you move, the ground moves from under your feet."

Despite its problems, everyone knows Sao Paulo gets things done. It radiates self-confidence. It impresses with its surging power, its boundless energy, its creative ideas and its glittering wealth.

Cariocas, the people of the fun-loving former Brazilian capital of Rio de Janeiro, detest Sao Paulo. For years they have scorned it as San Franciscans have scorned Los Angeles.

With Envy

But today, the scorn is mixed with envy as one industry after another tears up its roots from Guanabara, the state around Rio de Janeiro, and moves to Sao Paulo. Even the cultural balance is shifting to Sao Paulo, which has more money to build art museums and theatres and to make better offers to Brazilian and foreign artists.

Cariocas are still miserable away from Rio. But thousands now work in Sao Paulo. A few top executives live in Rio and commute. Others save the money they earn in Sao Paulo to enjoy it in Rio.

Greater Sao Paulo is a giant that dominates Brazil. It makes 70 per cent of the industrial products of the state and more than 40 per cent of the industrial products of Brazil. In this area, the state government collects 70 per cent of its money, and the federal government collects 70 per cent of its income tax.

Fourth Place

In the whole Brazilian economy, the budget of Greater Sao Paulo ($600 million) ranks fourth, after the federal budget, the Sao Paulo state budget and the Guanabara state budget.

With problems of such magnitude and complexity, the struggle for power is often ruthless and bitter. Maluf has been the target of much of the controversy in the 22 months he has been in office.

Even before he took office, Maluf came under blistering attack from O Estado de Sao Paulo, the most independent and probably the most influential newspaper in Brazil, and its sister newspaper, Jornal de Tarde.

Not So Quiet

Charges against Maluf are basically that he abandoned an urban plan drawn up for Sao Paulo, but Maluf, patient and quiet during the rest of the interview, reacted heatedly when this subject arose.

"Plans, plans, plans," he shouted. "We've got enough plans to choke Sao Paulo. What we need is people willing to roll up their sleeves, shut their mouths and get some work done. The basic urban plan is not a set plan. It's a futurological design and I think you have to use it as a guide, amending it each year as new priorities arise."

Its enemies still criticize, but there are many worse places than Sao Paulo to live in. Despite the charm and natural beauty of Rio, Sao Paulo has Brazil's best restaurants. It also has Brazil's best shopping. It does not have Rio's beaches, but it has parks and green squares. It has a thriving cultural life, with every kind of entertainment.

W. E. BECK, O.D.
Optometrist
EATON'S
Store Building
Victoria, B.C.
Fourth Floor, 382-7141

Jews Who Stayed Behind: Germany's Last Mohicans

By JOE ALEX MORRIS JR.
(Colonist-Los Angeles Times Service)

BONN — "I have suffered and bled as a German," the old man said. "How can I change now?"

"I keep my distance from everyone," said the white-haired woman from her convalescent bed. "I am afraid."

"Sometimes I see myself as the last of the Mohicans," commented the high government official.

These three persons have one thing in common: All are Jews who call Germany their home today, a quarter of a century after Adolf Hitler thought he had solved what he called "the Jewish problem." It comes as a surprise to many visitors to Germany that Jews still live here, and do so willingly.

When the Nazi dictator took power, there were 540,000 Jews living here, and they counted among them leading figures in finance and the arts.

By the time Hitler's Third Reich went up in flames in 1945, there were only 4,000 Jews left, living underground or under false papers, according to Hendrik Van Dam, head of the central council for Jews in Germany. About 180,000 died in the concentration camps, and the rest had fled Nazi persecution.

A similar number returned from the death camps, mostly Polish and Russian Jews. Of these, some 10,000 to 12,000 stayed in West Germany.

Today there are about 35,000 Jews living here, and another 1,500 in East Germany. They include people who returned from sanctuaries abroad after the war.

Why do they stay on in a country where the Jews knew only terror, hatred, and persecution?

Whatever their reasons, Germany's Jews tend to resent suggestions — particularly from their American cousins living in comfortable isolation — that there is something unnatural or immoral about their remaining here.

"I don't see the Germans as being anti-semitic," says Dr. Heinz Silbernik, chief surgeon at a clinic. "Particularly when you compare them to the Poles and Russians."

Silbernik was born in German Silesia, but the Nazis forced his family out into neighboring Poland. When the Russians and the Germans partitioned the country, the Silberniks were packed into freight cars and sent to Siberia.

They spent the war in a labor camp where the Russians looked upon them as enemy Germans, not as Jewish victims.

After the war, Silbernik returned to Silesia, now a part of Poland. He finished his studies, married a Polish Jew, and finally was allowed to leave to emigrate to Israel. But he didn't.

"I never intended to leave Europe," he says today. "It's easy enough for Americans to say we shouldn't be here, but 25 years after the war we must put an end to all this."

More typical are people like Dr. Arno Katin, an air pollution expert with a high position in the federal interior ministry.

Katin is one of those who came back from the promised land. He went to Palestine in 1936, fought in the war for Israeli statehood there, and came back to study. He discovered he liked it here, his wife objected to the climate in Israel, so they stayed on.

He is pessimistic about the future of Jews in Germany, although he personally has no complaints. "Sometimes I see myself as the last of the Mohicans," he says.

OPINION

Maharishi Says:
NEED CASH?
CALL
386-7565
● Borrow from $1550 to $20,000 or more
● Lower Your Monthly Payments to Fit your Needs
● Repay anytime, Interest and Discount Charges Clearly Shown.
CALL US NOW — 386-7565
912 DOUGLAS STREET
ABELL MORTGAGES AND FINANCE LTD.

IS THERE AN ALTERNATIVE TO RELIGION?
DR. HENRY MORGENTALER
Montreal Physician
Pioneer in Abortion Reform,
will answer questions with
"The Challenge of Humanism"
UVic, 12:30 p.m., Monday, April 19
War Amputees Hall, 8 p.m., Tuesday, April 20
Let him answer YOUR QUESTIONS

Greening of America

Violence Is Our Way

This is the fourth instalment of a 7-part series excerpted from the best-selling book The Green of America by Charles A. Reich, a professor of law at Yale University.

What kind of life does man live under the domination of the corporate state? The self within him is killed, and he walks through the remainder of his days mindless and lifeless, the inmate and instrument of a machine world.

School is intensely concerned with training students to stop thinking and start obeying. Any course that starts with a textbook and a teacher and ends with an examination runs this danger unless great pains are taken to show students that they are supposed to think for themselves; in most school and college classes, on the other hand, thinking for oneself is actually penalized, and the student learns the value of repeating what he is told. Public school is "obedience school."

What the school determines to accomplish it does so in a constant and total atmosphere of violence. We do not mean physical violence; we mean violence in the sense of any assault upon, or violation of, the personality.

An examination or test is a form of violence. Compulsory gym, to one embarrassed or afraid, is a form of violence. The requirement that a student must get a pass to walk in the hallways is violence.

The state has undertaken to define, within rather strict limits, the life-style of its citizens with respect to sex life, culture, and consciousness, and political thought and activity.

All of this repression is upheld under the legal doctrine that "the national interest" prevails over any "individual interest." And it is all enforced by an elaborate system of official surveillance, including wiretapping, eavesdropping, invasions of privacy by police searches, police photography of demonstrators, congressional investigations, and all of the other methods with which we have become familiar.

The real tragedy of the lost self in America is not that of the professional middle class, who have had all the advantages, but the tradgdy of the white-collar and blue-collar worker, who never had any chance.

The meritocracy has placed them low on its scale, convincing them that they have little value as people. Competition has made them fearful and suspicious of their fellow men, believing that every other man is not a brother but a threatening rival with a knife at the throat of his adversaries. Imprisoned in masks, they endure an unutterable loneliness.

Today a man gets poorer simply by standing still. There is a general rise in prices, a gradual inflation each year. One of the important costs of a rapidly growing and changing economy is the risk that each individual bears — that he and his training or job will become obsolete. Such an economy has many victims, but it does not pretend to pay more than a tiny fraction of the costs, although they are just as much costs of production as the physical industrial accidents which once were treated the same way. The most powerful, the loudest, and the most peristent command in our society is the command to buy, to consume, to make material progress, to "grow." The voice of advertising urges us to buy, buy, buy — and it never lets up.

Some aspects of the environment created by the corporate state are not at all difficult to notice; they make a violent assault upon the senses. Noise, whether of jets, supersonic planes, or trail bikes on a forest trail, attack us all. Air pollution causes people to cough and cry, and airport or automobile congestion causes acute misery and anxiety.

In the same way, we are aware of the increase of crowding, of long lines, of enforced orderliness, of the disappearance of space between people.

We are also aware of violent alterations in the environment which change our accustomed way of life. Freeways cut up our cities and our countryside, developments encroach upon the seashore and level the hills, ugliness is strewn everywhere, neon glares obscure the night, huge buildings block the sun. We walk a favorite woods path only to encounter the desolation of bulldozers, blasted tree stumps, and destroyed vegetation.

In these instances of assault, where there is little offsetting satisfaction, it can readily be understood why people are starting to realize that they are being pushed, shoved, and hassled.

But there are other kinds of environmental change that are not so obvious. A good example is a modern, high-rise apartment house. Life inside is enclosed by small, identical rectangles that provide not a wasted cubic foot of space for the occupant, nor an irregular angle or cranny where his thoughts can find refuge. Fresh air is not welcomed; it is filtered through an air-conditioning system. The sounds of weather are muffled, but the grating sounds of other occupants penetrate through the thin, uninsulated walls, ceiling, and floors. Long hallways remind the occupant that he or she is only a number of an identical metal door.

Everyone is dependent on elevators; these prevent one from going for a casual look outside. A pretentious lobby and guard make sure that no occupant can expect the knock of an unexpected friend. Safe in his apartment, the occupant has no contact with the life of the street, with wind or weather, with the seasons, or with the land.

Once the state begins to control environment, it is as natural to act against people as for them, where policy so requires. Thus the same power that produces air-conditioning produces poison gas, defoliating agents, chemical Mace, or does research on germ warfare.

We produce weapons of destruction with the same efficiency that we produce jets and apartment buildings; so it is that in the Vietnam War we systematically assault the environment of a whole nation — the growing things, the wildlife, the communities — as policy requires.

Adventure, challenge, danger, imagination, awe, and the spiritual are banished by this culture, which tries to make everything safe, bland, and equally delightful.

The most powerful command in our society is to buy, to consume, to make material progress.'

The family has probably suffered the greatest destruction at the hands of the corporate state. Technology has deprived the family of almost all of its functions. The family has no work to do together, no mutual education. The state wants the family to be a unit for consumption, to exist for the purpose of watching television, using leisure products and services, and living the life of false culture.

In the last few years the state has been beset by deep troubles from within, from many different groups of angry and dissatisifed people. It is our theory that the state itself is now bringing about its own destruction. The machine itself has begun to do the work of revolution. The state is now generating forces that will accomplish what no revolutionaries could accomplish by themselves. And there is nothing the state can do, by repression or power, to prevent these forces from bringing it down.

The great selling point of America is "freedom." America is a "free" country; it is part of the "free world," in contrast to the Communist world.

But what is really meant by this freedom? Imperceptibly, it has come to mean consumer freedom. Consumer freedom is freedom to travel, ski, buy a house, eat frozen Chinese food, live like a member of the "now generation"; freedom to buy anything and go anywhere.

Two forms of consumer revolt are already very common: against inadequate public services and against assaults upon the environment.

The really significant consumer revolt is yet to come. The potential is vast. Our society produces products that are unreliable or unsafe, that break down and cannot be readily serviced, or are unusable without another product that is unavailable (an automobile without parking space).

Some products are showing a noticeable deterioration in quality; others can be frighteningly dangerous in the wrong hands (an oven cleaner than can damage the eyes.

Technology of all sorts has proved surprisingly vulnerable to breakdown. At the same time, inflation has made it more and more difficult to purchase anything, and families feel they are literally growing poorer year by year.

(From The Greening of America by Charles A. Reich, copyright (c) 1970 by Charles A. Reich, reprinted by permission of Random House Inc.)

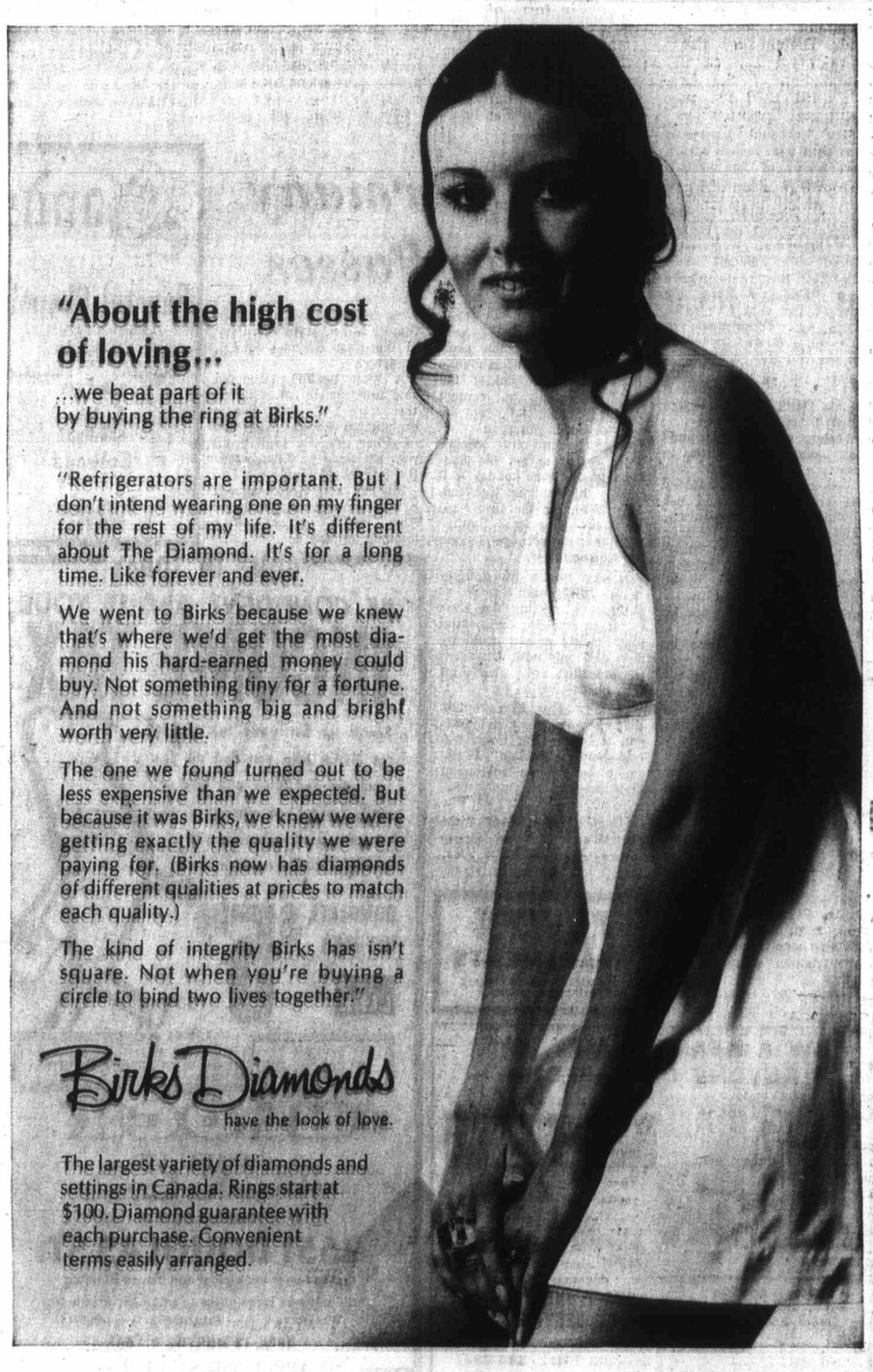

Road-Builders Uncover Rare Mammoth Tusk

WINNEMUCCA, Nev. (UPI)—Scientists left in place a gravel bed Saturday a priceless anthropological find—a mammoth tusk 30,000 years old—while they poked around nearby for other bones.

The white tusk, unearthed by a road-building crew, measured 8½ feet in length and about 12 inches in diameter at its base.

Mammoths, ancestors of the elephant, once roamed much of what is now the Nevada desert.

Black Holes Deadly Space Traps

By JOSEPH L. MYLER
UPI Senior Editor

WASHINGTON (UPI) — Lurking in space, astrophysicists believe, are invisible traps so powerful that nothing caught by them could ever escape.

Astronauts probably will never run afoul of them — they are too far away among the stars to be within reach of presently conceivable spacecraft.

Scientists call them "black holes" and until recently have considered them impossible to detect.

Now, even if they have no hope of observing black holes directly, they are beginning to have ideas about how to establish their whereabouts in space.

It just may be that the High Energy Astronomical Observatories planned by the National Aeronautics and Space Administration will help to spot the location of a black hole. These 10-ton satellites, the first of which is to be flown in 1975, will map X-ray and gamma ray sources in space.

Black holes were predicted more than 30 years ago as a consequence of Albert Einstein's general relativity theory about gravitation and space geometry.

They are stars of mass equal to or greater than our sun's which in the process of growing old have undergone "total gravitational collapse."

Physicists have calculated that massive stars subjected to "catastrophic" gravitational collapse might be shrunk to an object 10 miles or less in diameter in which matter was compressed to densities of hundreds of billions of tons per cubic inch.

The gravitational field of a black hole, according to theory, is so great that any particles or radiations coming within its grasp would be quickly pulled into it like water rushing down a funnel.

So powerful is this field that a black hole cannot emit any signal in the whole spectrum from radio waves through visible light to gamma rays that would disclose its existence to observers from afar.

This being the case, scientists for decades doubted it ever would be possible to prove the existence of black holes, however likely they appeared to those schooled in Einsteinian mathematics.

Another notion, slightly older than the black hole, was the "neutron star." Stars are energized at their cores by nuclear reactions. When their nuclear fuels are used up, inner forces balancing the compressive effects of gravitation give way.

The star's mass suddenly falls in, triggering in a matter of seconds an explosion blowing the star's outer materials into space and an implosion driving its inner matter into a compacted region so dense that gravitational forces become fantastically great.

Such stellar cataclysms, known as supernovae, occur in our family of 100 billion stars, the Milky Way galaxy, about once every 30 or 40 years.

Fire Permits—City of Victoria

Subject to the provisions of the Victoria Fire Prevention By-law No. 3434, permission to have fires in the open or in outside incinerators must be obtained from the Victoria Fire Department. Permits are available from any Fire Station in the City of Victoria. Permits are subject to the conditions described thereon and may be cancelled, without notice, at any time.

E. Simmons,
Fire Chief

—AP

Bangla Desh acting president Sayed Nazrul Islam takes honor guard salute

Stillborn Republic in Death Throes

Bangla Desh: War That Never Was

By WILLIAM J. COUGHLIN
(Colonist-Los Angeles Times Service)

DARSHANA, East Pakistan — The republic of Bangla Desh was in its last days on its native soil Saturday as the West Pakistan army expanded its control over the country.

The much-publicized battle for Bangla Desh was, in fact, beginning to shape up as the war that never was.

The stillborn republic was in its death throes, its provisional capital lost, as reinforced West Pakistanis moved at will through the countryside.

East Pakistani resistance, such as it was, melted over a wide sector of the western area before the advancing troops of Gen. Yahya Khan.

It was becoming increasingly clear that the Bangla Desh liberation forces have offered only minimal resistance to the well-equipped West Pakistanis since the start of the civil war three weeks ago. Descriptions of "freedom fighters" locked in battles with the enemy have turned out to be largely figments of the imagination of Bangla Desh partisans or the Indian press.

Western war correspondents have found no such battles to cover.

With no training whatever and with few arms and less ammunition, the disorganized, undisciplined liberation forces have fled whenever the Pakistani army put in an appearance. There was little doubt that there has been widespread slaughter, but not in battle.

Freedom fighters here in western Bangla Desh say there has been some sniping and perhaps a few ambushes but admit there has been no large confrontation with the Pakistani military. Correspondents returning from the Eastern sector near Sylhet report the situation is the same there.

Chuadanga, provisional capital of the Bangla Desh republic, was a deserted city this weekend as the provisional government fled to Meherpur close to the Indian border. Plans to swear in the government were abandoned, although a ceremony was held for newsmen Saturday in a mango grove near Meherpur to read the Bangla Desh declaration of independence.

Sabre jets flown by the Pakistani air force could be heard by correspondents here as the planes attacked Chuadanga, 10 miles distant. Darshana still is held by Bangla Desh forces, but with liberation forces short of arms and ammunition and with no dug-in defences, it will fall to the first army patrol that reaches it.

Mohammed Yunis Ali, elected member of the national assembly from Kushhtia district, lamented: "Why has no one come to help us? How can your government call this an internal affair when thousands are being slaughtered?"

Another man said bitterly, "we are not surprised at the united States and the Soviet Union, but even the Chinese have turned out to be brutal and have deserted us."

Caravans of refugee carts, laden with household goods, moved through Darshana in the noonday heat toward the Indian border two miles distant as East Bengalis fled from Chuadanga. Many of the people were on foot, carrying a few possessions on their backs.

Reports from the entire western region made it evident that the army has established its authority over cities from Dinajpur in the north to Jessore in the south. It also was taking control of border areas east of Dacca from Sylhet in the north to Brahmanbaria and Commilla to the south.

The army apparently was moving to seize towns and hard-topped roads near the Indian border before the start of monsoon rains in order to choke off any flow of supplies to the liberation forces. The first rains already are beginning.

Civic Strikers Going Back

HALIFAX (CP) — Nova Scotia Labor Minister Leonard Pace announced Friday that striking Halifax civic workers have agreed to go back to work Monday pending the outcome of a provincial industrial inquiry into their five-week strike for higher wages.

East Germany Denies Passes

BERLIN (UPI) — East Germany refused again Saturday to open the communist Berlin wall for holiday family reunions unless the West Berlin city government agrees to hold talks on the overall Berlin situation.

West Berlin city officials were trying to get the East Germans to issue holiday wall passes this Whitsun weekend, May 29-30, for the first time in five years. Similar attempts to arrange passes for Easter failed.

A West Berlin city government spokesman said at Saturday's meeting the East Germans stuck to their stand that holiday passes could be discussed only with a general consideration of traffic through the wall.

The city refused on grounds that such talks would bypass and endanger Big Four ambassador talks on Berlin which have been continuing intermittently for more than a year.

Ulrich Mueller, head of the chancellery of West Berlin Mayor Klaus Schuetz, conferred for four hours at the West Berlin city hall with Gunter Kohrt, state secretary in the East German foreign ministry.

A West Berlin spokesman said this fourth meeting on the topic of wall passes brought no change in position of either side. He said it still was too early to tell whether the talks would fail.

Mueller and Kohrt agreed to hold another meeting in the East Berlin cabinet office building on May 6.

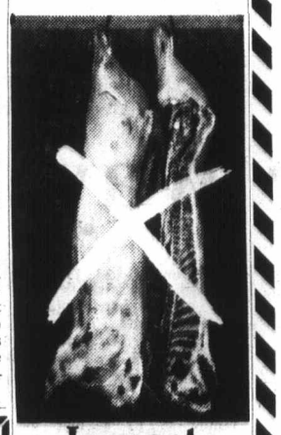

Is meat getting a bad name?

Judging from recent publicity, eating meat is becoming old-fashioned. A meatless diet is all the rage these days, and it's nothing abnormal.

Scientists say that a diet based on plant sources is not only possible, but also healthier than a meat diet. Plant-source diets are low in cholesterol-producing agents and sugar — two factors in heart and circulatory diseases. They avoid the toxic effects of waste matter in meat and are comparatively inexpensive.

The Seventh-day Adventist Church has a good deal of experience with meatless diets, and has advocated them for the last century.

So naturally, we have developed and perfected non-meat recipes and menus that provide a truly balanced, healthful and appetizing diet. Plant foods, coffee-substitutes made from grain, a milklike drink from soybeans (equal in protein to cow's milk), even steaks and chops made from plant sources are now becoming available in many food stores.

We'd be more than happy to share our experience with anyone worried about his diet.

Just fill out and send us the coupon below, and we'll send you free a recipe book and directory of where you may obtain meatless foods. No one will call on you.

MAIL THIS COUPON TO:

Adventist Information Service H
Box 190, Adelaide St. P.O.
Toronto, Ontario

At no obligation to me, send your complimentary booklet mentioned above.

Name _____
Address _____
City _____
State _____ Zip _____

Sands
Your Community
Funeral Chapels
Dedicated to Service
Victoria
388-5155 388-5156
383-7511
Sidney
656-2932
Colwood
478-3821
Nanaimo
758-2032

WATERFRONT MARINA PARK APARTMENTS
200 White Birch Rd., Sidney
656-1815 or 477-5300

NOW A HEARING AID ANYONE CAN AFFORD

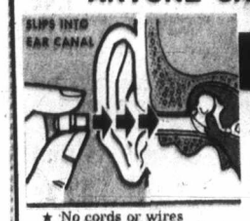

WE HAVE THE
WORLD'S SMALLEST HEARING AID!
For a free demonstration come in, write or phone
Also Available
Japanese Model $59.95
OFFERED ONLY AT
QUALITONE HEARING SERVICE
319 - 1207 Douglas Street
Sayward Bldg. 386-2321

★ No cords or wires
★ For those who hear but don't understand
★ Guaranteed 5 years. No battery cost. E.V. model

COME IN TODAY
BE CONFIDENT ABOUT YOUR INCOME TAX
Stand up for your tax rights!
Let BLOCK help you find all your legitimate deductions and give you every possible tax advantage. Our service is quick, convenient and inexpensive. We're confident, too! —

COMPLETE RETURNS $5 up
LIFE
GUARANTEE
We guarantee accurate preparation of every tax return. If we make any errors that cost you any penalty or interest, we will pay the penalty or interest.
H&R BLOCK
(CANADA) LTD.
Canada's Largest Tax Service with over 5,000 offices in North America
Now Located at
2651 DOUGLAS ST.
Next door to Colonist and Times Building
Still only one large office to serve Victoria better.
Weekdays 9 - 9 — Saturday 9 - 5 — 386-0012
OPEN 12 MONTHS A YEAR
NO APPOINTMENT NECESSARY

OPEN SAT., SUN., 10-6
MANDEL
INTERIORS LTD. 3995 QUADRA

OPEN HOUSE
"From Our House to Your House"

We are pleased to introduce Mr. Mike Meloche, the latest addition to our staff of experts. Mike is a qualified interior decorator and will be pleased to discuss your home decorating ideas.

MIKE MELOCHE

ROLL ENDS OF NYLON BROADLOOM
SPECIAL, Square Yard 1.99

Ida Clarkson GMHC Approved
Exceeds DuPont 501 requirements Blue/green tweed scroll. 4.99 Sq. Yd.

Low Boy Nylon Broadloom
Forest brown or gold. 3.99 Sq. Yd.

Ozite Indoor/Outdoor
For a multitude of purposes. Sq. Yd. 2.99
OR
DuPont Nylon Special
Blue or gold. Sq. Yd. 4.99

South Pacific 12 magnificent colors	Deep, luxurious nylon shag in Square Yard	13.95
North Rock 4 attractive 2-tones	Nylon short shag in Square Yard	6.99
Prairie Tri-color heavy-weight shag	Square Yard	8.99
Sunday Nyte 7 exotic colors	Medium length nylon shag. Square Yard	8.50
Hi-Falutin Finest quality tri-color nylon shag	Square Yard	10.99
Stepping Up A most unusual printed shag	Square Yard	9.99
Pure Wool Plush and English twist	Square Yard	15.95
The Performer or domestic application.	100% nylon tight loop. Suitable for any commercial Multi-colored pebble effect Square Yard	7.99
Gladiator or residential application	Rubber-backed nylon. 5-year guarantee on any commercial Square Yard	9.99
Fraser Hard-wearing acrylic	Square Yard	6.27
Park Manor with value	Very heavy polyester combining elegance Square Yard	10.99
Shag-a-Do 100% polyester heat-set twisted yarn	Square Yard	8.99
Tartan Ideal for self installation	Kitchen carpet, rubber-backed; in unusual geometric pattern. Square Yard	10.95

CKDA ON LOCATION SATURDAY AND SUNDAY
FREE COFFEE AT ALL TIMES
MANDEL
WEEKENDS 11 A.M. TO 9 P.M.
SATURDAY and SUNDAY 10 A.M. - 6 P.M.

TUESDAY-WOODWARD'S 1.49 SALE DAY

Only First Quality Merchandise Sold in Woodward's Regular Departments . . . No Substandards or Factory Rejects

STORE HOURS 9:30 to 6 P.M. CLOSED MONDAY

WOODWARD'S GREAT ONE PRICE SALE DAY

Featuring exceptional values in practical merchandise for your everyday needs. The bargains on this page have been carefully selected to help you save, and there are many other 'Not Advertised' specials throughout the store

AMPLE FREE PARKING

SORRY! NO PHONE, MAIL OR C.O.D. ORDERS PLEASE

OFTEN COPIED - NEVER EQUALLED - WOODWARD'S, THE ORIGINAL 1.49 DAY

DRAPERIES

DECORATOR CUSHIONS—Corduroy and Felton in a variety of colours. Each 1.49
44" FLOCKED DACRON—Just in time for Spring. Washable with little or no ironing ..... 1½ yds. 1.49
48" SATEEN LINING—In ecru or white. Adds longer life and beauty to your drapes ..... 2 yds. 1.49
I-BEAM TRACK—Two 4' lengths complete with all the fittings. No deliveries please. Each 1.49
45" PRINTS AND PLAINS—Cottons, rayons, antique satins in a wide selection of patterns and colors. Yard 1.49
38" COLOURED BURLAP—Finish off the summer cottage or complete that basement. Wide range of colors ..... 2 yds. 1.49
PLEATER KITS—Wall and ceiling types with tape, hooks and end pins. Each 1.49
45" COTTON PRINTS—Novelty prints for curtains, etc. Washable ..... 1¼ yds. 1.49
36" DOBBY PRINTS—Colourful kitchen prints in washable cotton ..... 1½ yds. 1.49
RAYON MARQUISETTE PANELS—Add a touch of elegance with these panels. Each 1.49
SHOWER AND WINDOW CURTAINS— Durable plastic. Shower. Each ..... 1.49 Window. Each 1.49
48" TAPESTRY— Ideal for upholstery. Yard 1.49

—Woodward's Draperies, Second Floor

WOOL AND ART NEEDLEWORK

WOODSONIA BABY YARN—3-ply nylon, reinforced, also silk and wool. White, pastels. Approx. 1-oz. balls ..... 4 for 1.49
WOODSONIA WHISPER NYLON—3-ply 100% nylon in assorted colors. 1-oz. balls ..... 4 for 1.49
WESTERN 100% WOOL—4-ply, knits to all worsted. Approx. 1-oz. balls ..... 5 for 1.49
THUNDERBIRD INDIAN STYLE WOOL— Shrink resistant. Plain and marl. Approx. 4 ozs. ..... 2 for 1.49
DOMINO CROCHET COTTON— White or ecru. Sizes 10, 20 and 30 ..... 4 for 1.49
WOODSONIA SPORTS YARN—Machine washable and dryable. Good colour range. Approx. 1-oz. ball ..... 4 for 1.49
WHITE OAK—4-ply fingering. British import. Good colour choice. Approx. 1-oz. ball ..... 5 for 1.49
WOODWARD'S 4-PLY AURORA—100% acrylic. Many shades. 1-oz. ball ..... 4 for 1.49
WOODWARD'S 3-PLY ACADIA—100% acrylic. Many shades. Approx. 1-oz. ball ..... 4 for 1.49

—Woodward's Wool, Art and Needlework, Second Floor

SPORTING GOODS

BIKE TIRES— 20 x 1⅜, 24 x 1⅜, 26 x 1⅜, 28 x 1½. Each 1.49
BIKE TUBES— 20 x 1⅜, 24 x 1⅜, 26 x 1⅜, 28 x 1½ ..... 2 for 1.49
GOLF BALLS—Canadian made by Campbell. Tough hard shell ..... 4 for 1.49
SOCCER BALLS— Official size, heavy gauge, vinyl. Each 1.49
FOOTBALLS—Official size. Vinyl. Each 1.49
TOTE OR SHOPPING BAGS— Large capacity, full zipper. Each 1.49
FLASHLIGHT—"Eveready" flashlight complete with batteries. Each 1.49
PLASTIC TARPS— Heavy gauge plastic. 9'x12'. Each 1.49
RUBBER SOFTBALL— By Spalding, great for family fun. Each 1.49
BIKE PUMPS— Strong metal pump. Each 1.49
TENNIS BALLS— Ideal for summer fun ..... 4 for 1.49
MEN'S BRUSH SET—Complete set of brushes. Perfect for travel. Set 1.49

—Woodward's Sporting Goods, Main Floor

FLOOR COVERINGS

STAIR TREADS—Black rubber. Moulded and corrugated. Approx. 7"x18" ..... 4 for 1.49
PATCH MATS—From broadloom ends. Wide choice of colours and weaves. Finished and ready-to-use. Approx. 18"x26". Each 1.49
COTTON BATH MATS—Assorted colours. Foam base, non-slip. 17"x22". Each 1.49
COCO DOOR MATS—Closely woven pile. Bound edges. Approx. 16"x27". Each 1.49
SPOT OFF—For cleaning spots on rugs and carpets. Aerosol spray. Each 1.49
VINYL KITCHEN MAT—Vinyl ribbed tread surface. Assorted colours and designs. Approx. 18"x24". Each 1.49
JUTE CARPET RUNNER—Tightly woven, reversible. Green, turquoise, gold, red. Approx. 27" wide ..... 1½ lin. yds. 1.49
STRIPED COTTON MAT—Plush pile. Assorted stripes. Non-slip latex backing. Approx. 23"x36". Each 1.49
"WELCOME" RUBBER DOOR MAT— Sturdy scraping action. Black. 16"x25". Each 1.49

—Woodward's Floor Coverings, Second Floor

CAMERA ACCESSORIES

"MAGIC TOUCH" PHOTO ALBUMS—Ideal way to store and show your photographs. No sticky glue or corners. Variety of colours. Each 1.49
COMPACT GADGET BAGS—Protect that small camera from bumps. Plenty of room for additional film and flashbulbs. Each 1.49
100 CAPACITY ROUND TRAYS—Will fit a number of projectors. Ideal way to show and store your slides. Holds 100 2"x2" slides. Each 1.49
DUAL 8 SPLICER—For super 8 or regular 8 movies. With sample tapes. Each 1.49
UNIVERSAL SLIDE TRAYS—Fit many projectors. Hold 40 slides each. ..... 5 for 1.49

—Woodward's Camera Accessories, Main Floor

WATCH BRACELETS

EXPANSION WATCH BRACELETS—For men's, women's, girls' or boys' watches. Yellow or white colours. Each 1.49

—Woodward's Watch Bracelets, Main Floor

MEN'S FURNISHINGS

WOODSONIA BOXER SHORTS—Sanforized cotton, elastic waist, assorted patterns. S.M.L. XL. ..... 2 for 1.49
WOODSONIA T-SHIRTS—Pre-shrunk, combed white cotton, nylon reinforced neckband, taped shoulder seams, interlock knit. S.M.L. ..... 2 for 1.49
WOODSONIA ANKLE SOCKS—100% nylon or wool blend. Good colour selection. One size fits 10 - 12 ..... 2 for 1.49
EXECUTIVE HOSE—Over the calf length, assorted colors. Stretch size 10-12 ..... 2 for 1.49
WOODSONIA SPORT SOCKS—Ankle length, assorted colours, stretch size 10-12 ..... 2 for 1.49
WOODSONIA HANKIES—Good quality cotton, hemstitched edge ..... 8 for 1.49
SWEAT SHIRTS—Fleece-lined, crew neck, short sleeve. S.M.L. Each 1.49
WORK SOCKS—3-lb. weight, reinforced heel and toe. Size 10 - 12 ..... 2 for 1.49
VINYL RAINCOATS— Smoke shade. S.M.L. XL. Each 1.49
VINYL RAINSUITS—Pants, jackets, detachable hood. Safety orange colour. Set 1.49

Woodward's Men's Furnishings, Main Floor

MEN'S AND BOYS' SHOES

MEN'S AND BOYS' RUNNING SHOES—Moulded rubber soles, cushioned insoles. Canvas uppers. In black or white. Boots or low cuts. Pair 1.49
MEN'S AND BOYS' SLIPPERS—Assorted styles and colours. Boys' sizes 1-5. Men's 6-12. Pair 1.49

—Woodward's Men's and Boy's Shoes, Main Floor

HARDWARE AND GARDEN NEEDS

WOODWARD'S FISH FERTILIZER—64-oz. size. 5-2-2 emulsion. 100% organic. Pure. Ideal for everything that grows 1.49
WOODWARD'S VELVET GREEN GRASS SEED— 2 lb. No. 1 mix of Fesque, Colonial Bent, and Kentucky Blue grasses 1.49
CEDAR TUBS—10" step-down style, octagonal tubs. Brass banded 1.49
CERAMIC TILE—¾"x1", in approx. 1-sq. ft. sheets. Six colours to choose from ..... 3 for 1.49
HAND TOOL SET—3-piece hand tool set for home gardening. Chrome plated, plastic handle 1.49
LAWN EDGING—35' lawn edging in green. 2½" high plastic for garden borders 1.49
BRAIDED ROPE—75' braided rope. For water skiing, camping and general use 1.49
PROPANE CYLINDERS — Standard size Bernz-o-matic cylinder refills. Safe steel cylinders 1.49
AQUA GUN—Squeeze for any spray, lock and reset spray automatically. Instant shut-off. Standard hose thread 1.49
11' FOLDING FENCE—11' length of green baked enamel finish folding fence. Scroll top design 1.49
WEEDAWAY 2-4-D—32-fl. oz. tin. Controls most broad-leafed weeds 1.49
BAMBOO LAWN RAKE—18" fan, strong tines. Reinforced head 1.49
50' HOSE—50'x7/16". Green clear plastic with die-cast couplings 1.49
META SLUG BAIT—Attracts slugs from all parts of the garden and lawn and kills them ..... 6 lbs. 1.49

—Woodward's Hardware and Garden Needs, Main Floor

PAINT CENTRE

WOODWARD'S PAINTS—Velvet flat interior latex, semi gloss enamel and semi gloss latex, porcelain white supergloss enamel, porch and floor enamel, interior latex cement floor paint, exterior oil and latex paint, clear plastic in gloss and satin. Also primers and undercoats. Quart 1.49
FLAGGED NYLON BRUSHES— 2", 2½", 3", 4". Each 1.49
PAINT ROLLER SETS— 1.49
1 MIL PLASTIC SHEETS— 9' x 12' ..... 3 for 1.49

Woodward's Paint Centre, Main Floor

GIRLS' WEAR

FLARE PANTS—In solid and striped colours. Sizes 7-14, sizes 4-6x. Each 1.49
SCOOTER SKIRT—Wrap or flip panel. Assorted colours. Sizes 7-14. Each 1.49
T-SHIRTS—Polyester or cotton. Short sleeves, assorted styles and colours. Sizes 7-14. Each 1.49
T-SHIRTS—Cotton fortrel, short sleeves, plains or stripes. Sizes 4-6x. Each 1.49
T-SHIRTS—For boys and girls. Assorted styles. Pattern or plain colours. Sizes 2-3x. Each 1.49
INFANTS' T-SHIRTS— Plain, stripe and fancy patterns. Sizes 1-3 ..... 2 for 1.49
JAMAICA SHORTS—In denim cotton or nylon herringbone. Assorted colours. Sizes 7-14. Each 1.49
SHORTS—In stretch nylon, assorted colours. Sizes 3-6x and 7-14. Each 1.49
STRETCH TERRY SHORTS—Assorted colours. Sizes 2-6x and 7-14. Each 1.49
SLEEVELESS KNIT TOPS— In polyester. Assorted colours. S.M.L. Each 1.49
BLOUSES—Short sleeves, plain or prints. Assorted colours. Sizes 3-6x and 7-14. Each 1.49
INFANT CRAWLERS—Sizes 12-24 months. Assorted styles and colours. Each 1.49
STRETCH SLEEPERS— Dome front or zippered. Each 1.49
STRETCH BRIEFS—In white or colours. Sizes 8-14 and 2-6x. Three to a package. Each 1.49
COTTON SLEEPWEAR—Drip dry. Assorted prints and patterns. Full pyjamas, baby dolls and waltz gowns. Sizes 2-6x and 8-14. Each 1.49
STRETCH TERRY T-SHIRTS AND SHORTS— Sizes 2-6x. Assorted colours 1.49

Woodward's Girls' Wear, Main Floor

GIRLS' HOSIERY

BERMUDA KNEE HIGH—Assorted Spring shades. Sizes 6-7½, 8-9½, 8½-11 ..... 3 for 1.49
Sizes 8½ - 9½, 10 - 11 ..... 2 for 1.49
STRETCH NYLON ANKLET— Sizes 6-7½, 8-9½, 9-11 ..... 4 for 1.49
COTTON NYLON BOBBY SOCKS— Sizes 7-8½, 8-9½, 10-11½ ..... 4 for 1.49
KROY WOOL NYLON HALF SOCKS— Sizes 5-6, 6-7½, 8-9½ ..... 3 for 1.49

Woodward's Girls' Hosiery, Main Floor

BOYS' WEAR

WOODSONIA SPORT SHIRTS—Short sleeves in permanent press cotton polyester blend. Plains and stripes. Blue, green, gold. 6 - 18. Each 1.49
WOODSONIA KNIT SHIRTS—Permanent press cotton polyester mesh knit. Regular collar, mock or V neck styles with contrasting trim. Short sleeves, gold, taupe, plum, bue, red, white. Sizes 4-16. Each 1.49
WOODSONIA WHITE T-SHIRTS—Crew neck and short sleeves. 100% cotton knit. Sizes 8-18. Pack of 2. Each 1.49
McGREGOR NYLON SOCKS—100% nylon in smart cable stitch. Plain shades: navy, green, royal, coffee, gold, plum. Stretch sizes 7-9 and 9-11 ..... 2 prs. 1.49
WOODSONIA CASUAL PANTS—All cotton in stripe patterns. Various colour combinations. Half boxer style 4-12. Pair 1.49
WOODSONIA PYJAMAS—Cotton broadcloth in stripes and all over patterns. Red, blue, brown, grey. 4-16. Each 1.49
WOODSONIA COLOURED BRIEFS—In fortrel/cotton knit. Blue, gold, green. XS to XL for sizes 4-18 ..... 2 for 1.49
WOODSONIA SHORT PANTS—Rider style in all cotton, colourful stripes. Blues, browns, greens. Sizes 8-16. Each 1.49

Woodward's Boys' Wear, Main Floor

LADIES' AND CHILDREN'S SHOES

LADIES' GUSSET MULES— White, blue and pink. Pair 1.49
LADIES' TERRY CLOTH MULES— In plain or floral print. Pair 1.49
LADIES' BOATING RUNNERS— Assorted colours for Spring. Pair 1.49
LADIES' AND CHILDREN'S STRIPE JOGGING SHOES— White with blue stripe. Pair 1.49
CHILDREN'S RUNNERS— Just the thing for busy little feet ..... 2 for 1.49
LADIES' STRETCH MOCCASINS— Pair 1.49

Woodward's Ladies' and Children's Shoes, Main Floor

LINGERIE AND FOUNDATIONS

ARNEL SLIPS—Lace or embroider trim, also tailored, white or pastels. Each 1.49
MINI FULL SLIPS—By Harvey Woods. Self trim and hemline detail. Sizes 32-36. Each 1.49
BRIEFS, BIKINIS—Lace trimmed nylon or satin-flo finish. S.M.L. ..... 2 for 1.49
NYLON TRICOT BRIEFS—Or bikinis. Elastic leg. White and assorted colours. S.M.L. ..... 3 for 1.49
OVERSIZE BRIEFS OR PANTIES— Band or flare leg. Shantung rayon ..... 2 for 1.49
NYLON HALF SLIPS— Fancy or tailored white or pastels. S.M.L. Each 1.49
COTTON GOWNS—Many styles and prints for your choice. Assorted pastels. S.M.L. Each 1.49
PANTY HOSE HOLDER— Cling legband, no sag. White only. Each 1.49
BRASSIERES—Fiberfill, bandeau style with lace cups. Cotton sides, stretch straps. White. 32A to 36B. Each 1.49
COTTON BRASSIERES— 3-stitch seeflons, embroidered trim. White. 32A to 42C. Each 1.49
BRA AND BIKINI SETS—In one size stretch nylon. In white, nude or blue. Set 1.49

Woodward's Lingerie and Foundations, Main Floor

HOSIERY AND ACCESSORIES

WOODSONIA PANTY HOSE—Returning by popular demand at extraordinary savings! Colours: tanglo, emberglo. Sizes: average, tall, extra tall ..... 2 prs. 1.49
STOCKINGS—Sheer micro mesh with comfortable fitting banlon top ..... 4 prs. 1.49
SUPPORT STOCKINGS— Nylon and lycra for firm, gentle control. Pair 1.49
UMBRELLAS—A splendid assortment of plain colours and stripe borders. Each 1.49
SCARVES— Brighten up your wardrobe with a gay scarf ..... 2 for 1.49
CHAIN BELTS—In gold or silver tones, some pearl trims. A good pick-me-up for basic costumes. Each 1.49
WALLETS AND KEY CASES— A choice of styles in durable leather. Each 1.49

Woodward's Hosiery and Accessories, Main Floor

COSTUME JEWELLERY

CHOKERS, SLAVE NECKLETS, DOG COLLARS—All the latest styles, including the velvet band with cameos, suede and chain. Each 1.49
PIERCED EARRINGS—14 kt. earwires in drops, studs and hoops, gold and silver colour. Pearl and many other styles. Each 1.49
RINGS—A big selection of fashion rings, antiques, large brilliant stones, pearls and many others ..... 2 for 1.49
CLIP EARRINGS—Hoops, drops and buttons. Many colours with gold and silver tones ..... 2 for 1.49
CHAINS—Long chains in gold and silver colours. Many styles to choose from. Each 1.49

Woodward's Costume Jewellery, Main Floor

STATIONERY

REFILLABLE PHOTO ALBUM—The one-touch refillable extension post style. Each 1.49
ONE-TOUCH ALBUM REFILL — Package of 8's. Each 1.49
PRECISION STAPLER—With 100 staples. Folds open for tacking. Each 1.49
BLUE-LINED ENVELOPES—No. 8 cheque size for home or office. 200 envelopes per pack ..... 2 for 1.49
GIANT WRITING PADS — Large economy writing pads ..... 4 for 1.49
GIANT REFILLS—8½"x11" standard 3-hole loose-leaf paper, narrow, college, wide and plain ruled ..... 2 for 1.49
WOODWARD'S ASSIGNMENT COVERS—Holds stand 3-hole 8½"x11" loose-leaf paper. 7 assorted colors. ..... 2 for 1.49
BOND TYPING PAPER—Fine bond letter size for school or office. 250 sheets. ..... 2 for 1.49
YELLOW SECOND SHEETS—For practice typing or scratch paper. 300 sheets. ..... 2 for 1.49
VENUS BALL PENS — For school, home or office. Package of 12. Package 1.49
GARMENT BAG — With quilted front and top panels. 57" long. Each 1.49
SHOE BAG—Rubberized shoe bag with 12 pockets. Each 1.49
IRON PAD SET—One ironing board pad and one silicone cover. Set 1.49
PINKING SHEERS—For all your sewing needs. Each 1.49

Woodward's Stationery, Main Floor

LINENS AND DOMESTICS

BEACH TOWELS—Bright prints or bold jacquard stripes. Each 1.49
TOWELS — Choose a striking print or a solid colored plain. Bath ..... 2 for 1.49
Hand ..... 4 for 1.49 Wash ..... 8 for 1.49
TOWELS — Better quality in a jacquard or bold print. Bath, each 1.49
Hand ..... 2 for 1.49 Wash ..... 4 for 1.49
PILLOW CASES—Choose from fancy embroidered or white Wabasso Gold Seal. Pair 1.49
TEA TOWELS — Choose from terry or linen. ..... 3 for 1.49
BED PILLOWS — Choose from a blend of foam and feathers or foam filled. Each 1.49
LINEN TEA TOWELS — Durable, good quality. ..... 4 for 1.49
WHITE SHEETS — Cotton sheets, 54"x80" flat. Each 1.49
BATH MAT SET—Rubberized backing for safety. Good color range. Set 1.49
PLACE MAT SET—Contains 2 place mats and 2 napkins. Set 1.49
VINYL PLACE MATS — Oblong or oval. Good colors. ..... 4 for 1.49
COTTON TEA TOWELS—Assorted colors. Good quality ..... 6 for 1.49
FINGER-TIP TOWELS—Assorted colors. 8 per package. Package 1.49

Woodward's Linens and Domestics, Second Floor

DRUGS AND COSMETICS

WOODWARD'S VITREAT—Liquid 16 fl. oz. or chewable (Plain or with iron). 150's. Each 1.49
WOODWARD'S HALIBUT LIVER OIL CAPSULES — 500's. Each 1.49
WOODWARD'S SANITARY NAPKINS — 40's. Each 1.49
WOODWARD'S MOUTHWASH — Red, Green, Amber. 16 fl. oz. ..... 3 for 1.49
WOODWARD'S BEAUTY AIDS — Shampoo 32 fl. oz., Foaming Bath Oil 32 fl. oz., Hair Spray, 13 fl. oz., Anti-perspirant deodorant, 8 fl. oz., Your choice ..... 2 for 1.49
WILKINSON STAINLESS STEEL BLADES— 5's ..... 4 for 1.49
BRAND NAME TOOTHPASTE—Colgate, Ultra-Brite. Family size ..... 2 for 1.49
CURAD PLASTIC BANDAGES — 100's ..... 2 for 1.49
ORBIDENT DENTURE CLEANER — ..... 2 for 1.49
DESERT FLOWER LOTION OR SOFTIQUE BATH OIL OR SOFTIQUE EMMOLLIENT BATH FOAM—Your choice 1.49
ALBERGENS LOTION, BAN SUPER DRY DEODORANT— Your choice ..... 2 for 1.49
BLUE CROSS DISINFECTANT ..... 4 tins 1.49

Woodward's Stores (Drugs) Ltd., Main Floor

FURNITURE

SALEM MILLS STOOL—Solid hardwood with handle and carrying thong. Each 1.49
MAGAZINE RACK—With centre carrying handle, brown finish. Each 1.49
BOOK SHELF—For tidy storage of books and magazines. Each 1.49
COAT HANGER—Sturdy metal. 3 hooks. Each 1.49

Woodward's Furniture, Second Floor

DRESS FABRICS

45" PLAYMATE POPLIN—Popular Tex-set cotton prints and co-ordinate plains. Ideal for sports and playtime fashions ..... 1½ yds. 1.49
45" V.I.P. PRINTS—Smartly styled sports cotton prints. Perfect for campus and casual fashions. Yard 1.49
45" LUSTRA JERSEY—Polyester and arnel blend wet look jersey. Drip dry, no iron for easy care fashions. Yard 1.49
45" TROPICANNA LINEN—Popular polyester blend "linen-look" plains. For sports and career fashions. Yard 1.49
45" POLY PRESS PRINTS—Polyester and avril blend prints in bright bold colours. Perfect for Spring into summer fashions. Yard 1.49
36" MANDARINE BROADCLOTH—Popular firmly woven cotton broadcloth. Ideal for so many fashion favourites. ..... 2 yds. 1.49
45" SHEATH LINING—Choose from a wide range of basic and fashion colours ..... 2½ yds. 1.49
36" PLAYWEAR DUCK—Co-ordinating prints and plains featured in this tough, long wearing cotton ..... 1¼ yds. 1.49
45" PACIFIC PRINTS—Bright bold cotton prints to suit the most discriminating. Yard 1.49
36" TERRY PLAINS—Top quality heavy weight cotton terry. Great for robes and play wear. Yard 1.49
36" LIONESSA PRINTS — Hand washable imported viscose prints ..... 1 yd. 1.49

Woodward's Dress Fabrics, Second Floor

CHINA AND GIFTWARE

CUP AND SAUCER—Fine bone china, dainty floral decors. Best gold trim. Each 1.49
SALAD BOWL AND SERVERS— Woven taiwan woodenware. Set 1.49
TUMBLERS—Choice of sizes in attractive beverage ware. Ideal for entertaining. ..... 7 for 1.49
ARTIFICIAL FLOWERS—Bring Spring indoors or use outdoors in planters. Roses and Daffodils ..... 12 for 1.49
COFFEE SPOONS — "Falling Leaves" pattern. Easy care stainless steel. Set of 6 ..... 1.49
STEMWARE—"Falling Leaves" pattern. Choice of hi-ball, sherry, champagne, liqueur or port wine. ..... 4 for 1.49
CENTENNIAL ASHTRAY — To send as gifts or keep as momentos. Set of 4 ..... 1.49
"FALLING LEAVES" FLATWARE — Easy-care stainless steel. Various units. Each 1.49
WOODENWARE—Attractive assorted pieces. Each 1.49

Woodward's China and Giftware, Main Floor

TOYS

HIGH FLYING KITES—Easy to fly, classy German kites in attractive Bonanza plane or butterfly styles. Each 1.49
MATCHBOX TOYS— Assorted cars and trucks. ..... 4 for 1.49
SUPER-TON BATON—Professionally balanced glo baton approved by the N.B.T.A. Choice of bright colors. Each 1.49
COLORING BOOK—Just the thing to keep little hands busy on those rainy spring days. Good selection. ..... 6 for 1.49
BATTERY OPERATED POWER BOAT — Classy cabin cruiser or speed boat with powerful motor. Great for tub or pool. Each 1.49
FASHION DOLL CLOTHES — Good selection of outfits to fit popular 11½" fashion dolls such as Maddie Mod, Barbie, etc. ..... 2 for 1.49
MODELS—Assorted planes and cars. Each 1.49
MAGNETIC BOARD—Educational set has metal lithographed board with magnetic letters or numbers. Set 1.49

Woodward's Toys, Main Floor

PET SHOP SPECIALS

25-LB. CAT LITTER — Highly absorbent, good quality cat litter. A must for all cat owners ..... 25 lb. bag 1.49
BIRD HOUSE—Cut and ready to assemble. Each 1.49
WILD BIRD FEEDER— Complete with food. Each 1.49

Woodward's Toys, Main Floor

AUTO ACCESSORIES

WEDGE CUSHION—Foam filled. 15"x15". Each 1.49
SOCKET SET—15 sockets, ratchet and L-handles 1.49
WASH BRUSH—Soft bristles. Fits garden hose. 1.49
CHAMOIS—17"x18" skin. Cod-oil tanned. Each 1.49
KOOL CUSHION—Coil springs allow air to circulate. Each 1.49
TURTLE WAX and CHEESECLOTH — Liquid wax or cream wax. 1.49
TROUBLE LIGHT — 10' cord with switch. 110 volt. Each 1.49
MAGNETIC FLASHLIGHT — With 2 Eveready batteries. 1.49
FLOOR MATS — Colored vinyl or rubber. ..... 2 for 1.49
S.T.P. GAS ADDITIVE — Improves performance ..... 2 for 1.49
LICENSE FRAMES — "Victoria City of Gardens" 1.49
AUTO MOP — Dust absorbing, cleans, polishes, protects. 1.49
STEERING-WHEEL COVERS — Smooth grip for control, laces on. ..... 2 for 1.49
COMBINATION WRENCH SET—5-pieces, chromed steel ⅜" to ⅝". 1.49

Woodward's Auto Accessories, Main Floor

HOUSEWARES

BARBECUE TOOL SET—3-piece, long handled set includes tongs, fork and spatula. Set 1.49
RUBBERMAID DISH DRAINER— Each 1.49
PATIO TABLES—Buy several for patio and garden. Detachable legs. Each 1.49
ENAMEL COOKWARE—In popular avocado! Choice of covered saucepan, covered Windsor pot. Each 1.49
4-PCE. SAUCEPAN SET—Just arrived from Italy! Aluminum. ..... 4-pce. set 1.49
LIGHT GLOBES — Canadian made. 40W., 60W., 100W. Frosted non-glare type. ..... 10 for 1.49
KITCHEN SET—Colorful set includes drain tray, dish drainer, cutlery tray ..... 3-pce. set 1.49
CLEANING AIDS—Choice of corn broom, soft-sweep broom or sponge mop. Each 1.49
WASTE BASKET SET — Good quality washable plastic in decorator colors. One large, one small. Each 1.49
COVERED ROASTER—Blue enamel oval roaster, complete with cover. Each 1.49
PLASTIC HOUSEWARES—Selection includes swing-top waste basket, laundry basket, garbage can. Each 1.49
PLASTIC PAILS—Heavy duty pails in a good assortment of colours. Each 1.49
EGG BEATERS—Stainless beaters, sturdy nylon gears. Each 1.49
FOOD KEEPER SET—Includes 2 only 54 oz. and 1 only 34 oz. see-thru containers with screw top lids. Set 1.49
MINI IRONING BOARD — Ideal for small items. Complete with padded cover. Each 1.49
4-PCE COVERED BOWL SET—Durable plastic with snap-tite cover. Each 1.49
DOUBLE TURNTABLE—Handy two-level revolving lazy susan, ideal for cupboards, fridge, table. Each 1.49

Woodward's Housewares, Main Floor

APPLIANCE ACCESSORIES

CHILDREN'S LP RECORDS — Each 1.49
RECORD CARRYING CASES — Holds fifty "45" RPM's. Each 1.49
WIRE RECORD RACKS — Each 1.49
RECORDING TAPE—1200 ft. Individual box. Each 1.49
CHANNEL MASTER RABBIT EARS — Each 1.49
CHILDREN'S "45" RPM's— Different titles. ..... 10 for 1.49
C90 CASSETTES — Each 1.49
VACUUM BAGS — Genuine Eureka, Lewyt or Hoover vacuum bags. ..... 2 pkgs. 1.49

Woodward's Record Bar, Second Floor

LAMPS AND SHADES

LAMP BASES— Each 1.49
BALLERINA SHADES ..... 2 for 1.49
TABLE LAMP SHADES— Each 1.49
TRIPLITE SHADES— Each 1.49

Woodward's Lamps and Shades, Second Floor

CANDY

Imported Red Tulip Assorted Chocolate; Individually wrapped. 4 in variety. ..... 2 lbs. 1.49
From Ireland, Urney's Orchid Mix, all chocolates. ..... 2 lbs. 1.49
Almond Roca, 1-lb. tub. Each 1.49

FOOD FLOOR

BAKERY

1 Caramel Fudge Cake; 1 Jelly Roll; 4 Danish Pastry. All 3 for 1.49
1 - 8" Pie; ½ Sultana Cake. Both for 1.49
½ Cherry Cake, ½ Sultana Cake. Both for 1.49

GROCERY

1 lb. Woodward's Special Blend Coffee; 3 Earthenware Coffee Mugs; 1 Tea Towel. All for 1.49
1 Woodward's Bleach, 64 fl. oz.; 1 Woodward's Liquid Detergent, 52 fl. oz.; 4 bars Sunlight Toilet Soap, regular size; 2 - 4 Dish Cloths. All for 1.49
2 tins Woodward's Apple Sauce, 14-oz. tins; 1 tin Tri Valley Fancy Apricot Halves, 14-oz. tin; 1 tin Woodward's Mandarin Orange Segments, 10-oz. tin; 1 tin Woodward's Prune Plums, 14-oz. tin; 2 tins Glen Valley Peach Halves, 14-oz. tins. All for 1.49
2 tins Sun Ray Beans & Pork, 14-oz. tins, 2 tins Sun Ray Spaghetti, 14-oz. tins; 1 tin Libby's Diced Beets, 14-oz. tin; 2 tins Woodward's Cream Style Corn, 14-oz. tins; 3 tins Woodward's Assorted Peas, 14-oz. tins. All for 1.49

DAIRY

Fleischmann's Corn Oil Margarine, 1-lb. pkts. ..... 3 for 1.49

MEAT

1½ lbs. Hamburger; 2 lbs. Skinless Sausage. Both for 1.49
1 lb. Sliced Side Bacon; 1 lb. Sliced Bologna; 8 oz. Sliced Chicken Style Loaf. All for 1.49
2½ lbs. Pork Chops 1.49
2 - 8-oz. pkts. Ham Steaks 1.49
10 - 4-oz. Beef Steakettes 1.49

PRODUCE

California Navel Oranges. 50 to a cello bag. Each 1.49
Okanagan Canada Fancy Apples, Delicious and McIntosh. 4-lb. bags 3 1.49

GARDEN CENTRE

Rose Bushes. 2 years old. Pkt. of 3 roses 1.49
Gladiolus Bulbs, jumbo size, mixed colours. Pkt. of 20 ..... 1.49
Dwarf Marigolds, Giant Pansies or Petunias. Grown in open flats. Each 1.49

TOBACCO

Imco Butane Lighter; adjustable flame, wind-proof. Each 1.49

WE RESERVE THE RIGHT TO LIMIT QUANTITIES

Contact Wilkinson . . . and Live

Top-Heavy But Beneficial

By NINO LO BELLO

LONDON — Since some of the world's most renowned good guys are also considered bad guys — and this includes prime ministers, presidents, politicians, diplomats and sheiks — most of them sooner or later wend their way to London to have a "TR3 Waistcoat" fitted for them.

The TR3 Waistcoat, neither a midi nor a maxi, has nothing to do with the latest haute couture styles. In fact, as a piece of clothing it is invisible when worn — yet it has a functional value. It can ward off a rifle bullet at a thousand yards or a slug from a .45 at point-blank range — Not to mention a direct stab from an assassin's swift knife.

The TR3 is nothing more than a bullet proof vest, and Wilkinson Sword Ltd. ostensibly has a world monopoly on this item — apparently by virture of the fact it has never "lost" a customer. Because the company, which makes ceremonial swords, garden tools and razor blades, does not advertise this phase of its production, the vests get known among the world's big shots through word of mouth recommendations.

Weighing a bit more than 10 pounds, and intimately shaped to the body, the latest model vest is made of titanium and is a flexible as a corset, therefore enabling a man, without discomfort, to ride a horse, drive a car, climb steps or run like blazes.

"Naturally if you are wearing one of the waistcoats, you are constantly aware that you are wearing one. But it's amazing how comfortable it quickly becomes once someone has taken a shot at you," explains Leonard Barratt, the veteran director of Wilkinson's body armor department.

Before he died, King Farouk was the department's best customer. As he got heavier and heavier, he kept ordering bigger and bigger vests. Barratt also tells of a South American politico who wanted to order 10,000 vests, for which he was willing to pay cash, but the company does not keep such items on the racks. Each vest is made to order so as to fit a person's body contours like his own skin.

This is why the price per vest usually varies from $240 to $600. Once, however, when an African president asked the company to make a form-fitting bullet proof garment for his buxom girlfriend, the cost had to be pegged at neary $1,000.

Female customers usually give Barratt special problems, partly because of their figures and partly because of their demands for certain extras. Madame Chiang Kai-shek, for example, purchased a dainty steel corset that was cased in satin with piped edges. Barrat won't discuss, however, what unique problems both Mrs. Golda Meir of Israel and Mrs. Indira Gandhi of India presented, other than to say that the price was "in excess of our usual rates."

Equipped to make other bullet proof items besides the TR3, the company also sells a specially designed steel lined bowler hat (which is a good seller these days) or a sporran, which can be worn in front of a kilt or inside a pair of pants. Available also are a steel collar that fits snugly under a shirt neck and a pair of shoes in which steel towcaps have been imbedded. This latter item is not intended to ward off an assassin so much as it is to protect Mr. Big's feet from other people's big feet.

"I remember one client who came in," recalls Barratt. "He was an explorer and wanted a special jacket and kilt. The jacket was supposed to reach his knees and the kilt his ankles to protect him against poisoned arrows for a long trip he had to make in the Amazon jungles. We constructed them for him, but I felt obliged to tell him not to wear it while swimming because he would likely sink to the bottom."

Although Wilkinson Sword has dealt for many years with leaders of every country, up to now the company has never had a U.S. chief executive as a client. Barratt has no idea whatever as to where American presidents go. But he has a theory:

"Since we never get any American gangsters in for fittings, I rather suspect the president of the United States goes where they go."

Underwriters Take Risk On Catching of Nessie

One version of Nessie

LONDON (UPI) — Lloyds of London, the insurance underwriting firm famous for insuring almost anything, is planning to write a $2.4 million policy on the Loch Ness Monster.

Specifically, the policy would protect a whiskey firm that is offering to pay the money to anyone capturing the monster.

The underwriters were in the process Saturday of rounding up syndicates to cover the insurance.

"This sort of oddball risk is very difficult to get covered," Lloyd's spokesman said. "You really have to spread it around among a lot of syndicates."

He said the firm agreed to provide the insurance because "everybody was saying that our underwriters were refusing to insure and that got our backs up."

To make sure that any monster brought in is genuine, Lloyds is stipulating that it must be at least 20 feet long and be certified by experts as the creature that has baffled hunters, scientists and tourists for decades.

It is also specifying that the firm will get to keep the monster.

"Looked at in that light, it's not such a bad risk at all," the spokesman said.

Anti-War Women Storm Pentagon

WASHINGTON (AP) Yelling war whops and waving Viet Cong flags, about 500 women's liberationists demonstrated against the Vietnam war and aired a grab bag of grievances at the Pentagon Saturday.

Forest Firms Praised

VANCOUVER (CP) — Large forest industry companies in the province — especially B.C. Forest Products Ltd. — were singled out for praise Friday by the Workmen's Compensation Board for hiring men disabled through industrial accidents.

B.C. Forest Products was presented with the WCB's employer recognition award at a meeting of the B.C. Council of Forest Industries.

"Not only has B.C. Forest Products Ltd. provided suitable employment for its own injured workers, but in many cases it has employed or assisted others who may not have been connected with the lumber industry," said WCB commissioner Hector Wright.

"We at the board are very pleased with the co-operation that we have received from the larger employers in the lumber industry."

He said last year 4,153 workers in B.C. needed rehabilitation help from the WCB. Some 1,347 returned to work for their former employers, 792 went to work for other companies, and 192 were still receiving WCB aid.

Board chairman Cyril White told the meeting there is still room for improvement in the forest industry's safety record. He said injuries in the industry accounted for 23.8 per cent of injuries on the job reported in B.C. last year.

Compensation costs in the forest industry were more than $11 million — more than a quarter of the $40 million total paid out in compensation.

The forest industry reported 16,945 injuries during 1970. Forty-nine of the 179 B.C. workers killed on the job during the year were employed in the forest industry, Mr. White said.

Shareholders' Meetings? Take Tea and Keep Quiet

By BUD JORGENSEN
Canadian Press Staff Writer

Take the tea and cakes but forget the speeches and voting when attending corporate annual meetings.

Annual meetings of shareholders are largely staged productions and should be viewed in the proper perspective, Babson's Reports advises in its Canadian investment letter.

"Participatory democracy does not extend to the business world," Babson's says in a breezy summary of why annual meetings are held and how they are conducted.

Campaign GM

Babson's would probably get an argument from Ralph Nader, the United States consumer advocate. Nader and a cadre of followers have organized Campaign GM, which proposes changes in General Motors' operations which they say will make GM more responsive to public needs.

Nader says their campaign has caused changes at GM but the company officials say this is not true.

However, most annual meetings are routine affairs where management proposals are quickly and easily adopted.

Alcan Meeting

Alcan Aluminum Ltd. held its annual meeting at Montreal April 1 and a group of shareholders arrived to protest about the company supplying aluminum rods to build a dam in Mozambique, a Portuguese colony in Africa. The protesters said the sale would help entrench a white supremacist government because the dam would generate power for Rhodesia.

The president said this was not true and a motion the contract be cancelled was ruled out of order. Attempts to delay re-election of Alcan's 14 directors were overruled. Microphones provided for questions went dead as the list of management nominees was read and approved by a show of hands.

Slick Affair

Bell Canada's annual meeting a week later was a slick affair where a closed-circuit television camera followed discussions between the chairman of the board and shareholders. The television picture was shown on a huge screen above the stage at Toronto's O'Keefe Centre, where about 1,800 assembled for the meeting.

The Bell chairman fielded most questions neatly despite complaints about earnings and was applauded frequently. The issues to be voted upon were settled — in favor of management recommendations — without debate.

Right To Hear

Babson's notes the Canadian Corporations Act specifies what shall be done at annual meetings. The intent apparently is to give shareholders — the owners of the company — the right to hear reports directly from company officers. At most annual meetings, management holds sufficient proxies to ensure passage of all votes.

"This intent of the law appears promising enough but much of it has become impossible to carry out meaningfully because of the unimportance of the shareholder beyond his contribution of share capital," Babson's says.

Sell the Sizzle

The speech from the presiding officer is often an attempt "to sell the sizzle and keep the steak."

"As a result, the small shareholder is treated like the failure at the class reunion — noticed but politely patronized.

"Caught between the requirements of the law and the impossibility of making them (annual meetings) significant, many corporations compromise by means of a philosopher's nightmare — a form without substance.

"The annual meeting has become an attempt to make the shareholder feel important when he is not.

From Nassau

"If the meeting takes on the proportions of a show biz extravaganza and the chairman had to fly in from Nassau or the Channel Islands, the unimportance is total."

Babson's says the persons who run the large corporations "are usually the cream of the available executive minds and conduct the businesses to the ultimate financial benefit of the shareholders, large and small."

Babson's notes that tea might be served and gifts are often distributed.

"For those with sporting tastes, the annual general meetings of the many major corporations should be enjoyed if only for their entertainment value."

Cheesemaker Imported From Italy

CALGARY (CP) — A group of Calgary men came to the conclusion that there is a large market here for Italian cheese. — so they decided to fill that need.

However, they pulled a switch — instead of importing cheese they brought in a cheesemaker from Italy.

Luigi Brisindi, a cheesemaker for 40 years in the area south of Naples, was brought in, and now he's supervising production of mozarella, caciocavallo, provoletta, burrino and ricotta cheeses.

Brisindi is the brother of Frank, one of the partners in the Calgary operation.

FURNITURE
VINYL REPAIRS
REFINISHING
SPECIALTY FINISHERS
382-4612

TAX PROBLEMS???
Let the Experts Help
B.C. STENO TAX
& Accounting Services
Rm. 8—918 Government St.
Telephone 386-6623
Open Evenings

WATERFRONT CONDOMINIUMS
DALLAS ROAD
ALL VIEW SUITES
3 Bedrooms, from $42,400
2 Bedrooms, from $23,000
1 Bedroom, from $18,000
RESERVE NOW
592-2218

LEASE
THE ALL NEW
DODGE 'COLT'
NATIONAL
$63 Per Month
Contact
MARSHALL MURRAY
NATIONAL
CHRYSLER-DODGE
819 Yates 384-8174

WATERFRONT HOMES

SOLID CONCRETE
Soundproof, fireproof, spacious suites in Dallas Place. 2 and 3 bedrooms, large kitchens, separate dining rooms, fireplaces and panoramic views. Reserve your suite now for June completion date Priced from $43,000.
Call Terry Farmer
Explorer Developments
382-4218 386-0471

It's back
POOR BOY LUNCHEON
(Self-Serve 12 'til 2 Mon. to Fri.)
Choice of hot plate and Beverage.
99c
McPHERSON
Seafood and Steakhouse
Centennial Square 388-4741

APPRAISALS
Land DEVELOPMENT
FINANCING
REAL ESTATE
N. E. HYDE, F.R.I.
WOODLEY ESTATES LTD.
853 Fort St. — 388-7361

PERSONABLE EDUCATED
Husband and Wife Business Team. Experienced in Protocol and Public Relations.
We are available now and free to travel.
VICTORIA PRESS,
BOX 256

WATERFRONT GEM
SWARTZ BAY
The perfect take-off point for island cruising. Situated on ¾ acre of wooded waterfront, requiring a minimum of maintenance. Modern five-room home (plus recreation and billiard room) with split shake roof, private cove with boat winch, separate workshop. An ideal home for retired executive and excellent value at $59,500.
Call Mr. Yells
388-4271, Res. 385-5039
J. H. WHITTOME & CO. LTD.
706 Fort St.,
Victoria, B.C.

Realtors!!
Your Experience
Our Facilities
Will Go Well Together
HERE'S WHY:
—Incentive bonus plan and generous advertising allowance.
—Qualified office leads, modern office facilities.
—Established Company in a downtown location.
—Appraisal and financing assistance.
—M.S.A., Life Insurance.
Add your experience to our facilities for greater success.
Contact Mr. J. Betts, F.R.I.
JOHNSTON & CO. LTD.
1306 Broad Street
Established 1903
385-2471

205-10 JONES BLDG.—733 FORT ST.
CREDIT BUREAU OF VICTORIA LTD.
385-3311
• World wide credit and personnel reporting.
• "COLLECTRITE" accounts recovery service.
• Member of Associated Credit Bureaus of Canada.
• Associated Credit Bureaus of America.
Established 1911

CARGO
Insurance Is Our Business, Not a Sideline
HARBORD INSURANCE LTD.

BULLETINS
Instantly created with your typed message and photographs. Where speed and quality are important our
XEROX 3600 — III
is unsurpassed.
FALLIS REPRODUCTIONS
727 Johnson Street 388-6431

UNIVERSITY AREA
Excellent Value — Owner Transferred
Near Racquet Club and University
$28,900 — 6¼% Mortgage
RON MacDONALD 386-2111
Montreal Trust — 1057 Fort Street

ALLIED VAN LINES
DOWELL'S MOVING & STORAGE
DOWELL'S
384-7191
ALLIED VAN LINES

CAPITAL CITY OFFICE MACHINES LTD.
announce the arrival of the famous
ADLER
Typewriters — Electric, Manual, Portables
The smoothness of an Adler Typewriter has to be experienced. Its printwork is fabulous — and the girls will love that new look. And we love girls who like
ADLER
CALL 383-5700 FOR A DEMONSTRATION

UPLANDS
Open House — 3125 Midland Road
Sunday — 1:30 - 4:30 p.m.
New Colonial 4 - 5 Bedroom Home
Large spacious living room, separate guest size dining room, cosy panelled den with wall-to-wall carpet and fireplace, 3 bathrooms. Huge dream kitchen and family room with fireplace, roughed-in for future development in high bright basement. 2 sundecks and double garage.
Owner-Builder 592-6231

$69,000.00
Located in the University area among many fine properties. A truly unique home with marble entrance, dome skylight in living room, formal dining room, functional colour co-ordinated dream kitchen, five feature bedrooms, private top-storey den, three bathrooms, recreational room, double carport, separate garage, underground sprinkler and wiring, plus one-of-a-kind special features in every room. A very private home. Excellent financing.
For an appointment today call
John E. Thomson
388-4294 or 477-4500
DFH HANLEY AGENCIES LTD.
Oakland Branch

FREE THERMOJET!
WITH THE FIRST
10 NEW FURNACE
INSTALLATIONS
A regular $65.00 value that can save fuel, and at the same time inject fresh air into your house automatically.
GET AN ESTIMATE TODAY
NO DOWN PAYMENT—10 YEARS TO PAY
WALTER HOME WALKER
& SONS LTD.
Your Home Oil Distributor
739 Pandora Phone 388-6646
Just up from Douglas

LTD
Only a Superbly Crafted Car Can Be So Quiet

LTD 2-DOOR HARDTOP
FORD—VICTORIA'S BEST SELLING STANDARD SIZE CAR
$4273
(Plus Options)
PETER POLLEN FORD
"Vancouver Island's Sales Leader"
1060 YATES 384-1144

ANNETT MACKAY LTD

What Are the Prospects and Future Potential For These Companies to the

SHORT TERM TRADER

BUY—HOLD—SELL?

Banks ● Broadcasting ● Chemicals ● Foodstuff
Dept. Stores ● Lumber ● Metal Mining
Pipelines ● Pulp and Paper ● Real Estate
Oil and Gas ● Steels ● Textiles
Trust Co.'s ● Utilities

For Current Information Please Call Mr. Hudson
Board Room Service — Daily Quotations

ANNETT MACKAY LTD.
MEMBERS VANCOUVER STOCK EXCHANGE
STOCKS · BONDS · MUTUAL FUNDS · INVESTMENT DEALERS
623 YATES STREET · 388-6401

IMPORT REPORT

By CAM McCALLUM

Five years ago Nissan-Datsun Automobile Company of Japan decided to compete with the other high performance, high priced, GT touring cars. The result of this was the creation of the DATSUN 240-Z, a masterful combination of the classic GT body styling and the traditionally superb DATSUN engineering.

The DATSUN 240-Z offers high performance, 24000 c.c., 6 sylinder overhead camshaft engine with 150 h.p. rating at 6,000 r.p.m., allowing the car to reach a top speed of 125 miles per hour. High torque characteristics make it a very civilized car to drive around town as well.

The stock version comes equipped with posturpedic seats, disc brakes, radial tires, AM/FM radio, electric antenna, all independent deep coil suspension and a host of other long distance cruising features found only on the high priced touring cars of Europe; the Maserati, Lambourghini and the Aston Martin to mention a few. The DATSUN 240-Z offers the same features as those big name contemporaries at about **half** the price.

Summer will be upon us soon and families of all sizes will be making those yearly caravan tours called summer holidays. The following are the B.C.A.A. rules published last year. I urge you to follow them:

—put children in the back seat and thus isolate them from the windshield, steering wheel and instrument panel.

—keep the car free of loose objects.

—teach youngsters to use safety devices, such as seat belts, habitually.

—make small infants especially secure in a bassinette, etc.

—emphasize that the car is never a playroom.

—if the children are in the front seat, keep them away from the driver.

—teach the children to help the driver pay attention by not distracting him.

DAVID MOTORS LTD. DATSUN
1101 YATES AT COOK • 386-6168

Buy–Sell–Trade Through Classified FOR WANT ADS — 386-2121

Week's Trading In Vancouver

FOR WEEK ENDED APRIL 16
Compiled by
The Vancouver Stock Exchange

INDUSTRIALS

	Volume	High	Low	Close	Ch'ge
Alcan Alum	2750	22¾	22¾	22¾	
Ath Col	1800	190	190	190	
Austin Inv	1200	51	45	45	
Aut Mar pr	400	50	50	50	
Balco	1500	$9⅜	9	9	
Bell	425	$49½	49¼	49½	+ ¼
Betrust	100	$25	25	25	
Block Bros	4650	430	420	425	— 5
Do wts A	50	$9	9	9	
Brascan	250	$19¼	19¼	19¼	
B.C. Sugar	300	$18⅝	18	18⅝	
B.C. Tel 6 pr	25	$86½	86½	86½	
Burrard Dck	100	$6½	6½	6½	
Can Allied	1100	$10½	10½	10½	
Cdn Javelin	100	$14	14	14	
CP Inv wts	200	405	395	395	
CPR	500	$70⅝	70⅝	70⅝	
Capt Int	29250	$7¼	7	7¼	+ ¼
Cominco	1200	$25¼	24	24	— ¼
Cornat Ind	13200	155	150	150	
Cor Cred pr	200	175	175	175	
Crestwood	1900	200	180	185	
Dawson D	100	$6⅝	6⅝	6⅝	
Delta Hotel	2440	200	170	200	
Doman	9700	$9⅝	9¼	9½	+ ¼
Do pr	120	$37½	37	37½	
Do wts	850	$21½	20½	21½	
Domtar	200	$14¼	14¼	14¼	
Driver Dev	17300	40	40	40	
Eagle Ind	200	430	425	425	
EDP Indus	5100	160	150	160	+10
Do pr	300	$6	6	6	
Fidelity wts	100	35	35	35	
Field	21040	$12¼	11¼	12	+ ⅝
Finning Tr	1425	$13¼	13	13¼	+ ⅛
First City	35	$7⅝	7⅝	7⅝	
Four-F Food	3000	32	32	32	— 3
G Nat Land	4150	133	120	120	—20
G Pac Ind	1900	215	200	200	—20
Grouse Mt.	14766	235	215	215	— 5
Growers B	200	290	290	290	—10
Ham Harvey	200	230	225	230	—15
Harding A	100	$14⅝	14⅝	14⅝	
Hys Canada	1450	240	230	230	
Ibes Intl	300	100	100	100	
Imp Oil	400	$21¼	21¼	21¼	
Inland N Gas	200	$13⅜	13¼	13⅜	
Integ Wood	1450	395	380	380	
Inter Brew	325	495	490	495	
Intl Hydro	6800	105	95	95	
Inter Land	800	450	440	440	—10
Interplex	9150	70	65	68	— 2
Inter Steel	600	$8¼	8	8¼	
Ionarc	35750	175	125	160	+35
Kaiser R	400	$7½	7⅛	7⅛	— ½
Kel-Deyong	500	55	55	55	
Kelly Doug	200	$5½	5½	5½	
Key Indus	5450	28	26	26	— 2
Keystone	200	380	375	375	
Lancer	1000	235	225	235	+10
Laurentide	800	$9¼	8⅝	9¼	
MacMillan	800	$27	26⅝	26⅝	
Magadyne	500	145	145	145	
Massey-Ferg	1000	$11½	11¼	11½	+ ⅜
Mic Graph	15000	36	34	35	— 1
Mohawk Ind	100	150	150	150	
Do pfd	200	300	300	300	—25
N Nurs Hom	925	200	190	190	— 5
Do wts	270	60	55	60	+ 5
Neonex	152300	425	400	415	—30
Noranda	200	$36¾	36¾	36¾	
N Cent Gas	100	$16¾	16¾	16¾	— ⅛
NW Sports	1290	$7½	7	7½	
NWL Finan	12891	315	300	310	+10
Okan Helic	1201	500	475	475	
Do wts	300	175	160	160	
Okan Hold	100	410	410	410	
Pace	8125	100	95	95	— 5
P North Gas	200	460	460	460	
Do pr	2150	$21½	20¼	21	+ ⅜
PWA	4200	$9	7⅝	9	+ 1⅜
Portcomm	425343	200	125	195	+45
Do A wts	94500	100	35	100	
Potter Dist	1203	425	405	410	
Q Brdcast A	1050	$6	5⅝	6	+ ¼
Reid Lith	200	$12	12	12	
RSL	450	255	255	255	
Sandwell	600	$8	7⅛	8	
Saratoga	1700	390	370	380	— 5
Scott Paper	300	$24	24	24	
G. Sparling	4800	250	215	250	+40
Steel	1600	$27⅝	27⅝	27⅝	
Steintron	3000	490	485	485	— 5
Tolcar	6132	255	240	245	— 5
T Cda Glass	100	400	400	400	
Tr Mtn	3500	$23	22⅝	23	
U Equities	100	220	220	220	
United Prv	1900	135	115	115	
Wall Redek	1500	305	295	295	— 5
Wardair	2800	120	110	115	— 5
Weldwood	200	$15¾	15¾	15¾	
W Cst Tran	100	$25⅛	25⅛	25⅛	
West Pac	100	562	562	562	
W Realty	750	700	675	687	
Whitepass	200	$15¼	15	15¼	+ ⅝
Whonnock A	1000	$12⅛	12	12	
Do B	100	$11½	11½	11½	
Woodwards	1300	$22¾	22¼	22½	— ¼
Wosks	1500	$7	7	7	

Total industrials: 969,981.

MINES

	Volume	High	Low	Close	Ch'ge
Adanac	28400	160	135	140	—20
Adera	34200	49½	45	46	— 3½
Afton	6500	23	21	21	— 2
Ajax	6000	14¼	12½	12½	
Alice Lake	11950	35	28	28	— 4
Alwin	200150	73	67	71	— 5
Anuk	83500	35	32	32	— 3
Ardo	605450	55	45	52	— 2
Do A wts	68600	40	23	26	
Do B wts	1000	35	35	35	
Do A wts	74500	22	18	22	
Do B wts	1000	25	25	25	
Arlington	9500	29½	28	28	+ 1
Arctic	51800	14	12½	13	— 1½
Atlas	44700	77	65	66	— 1
Avino	4600	80	74	80	— 5
Bath Norse	592790	250	200	220	+17
Beaumont	424510	22	17	20	+ 1
Bell Moly	3000	23	21	23	— ½
Benson	137200	38½	30	37	+ 7
Beth Cop	600	$18	17⅛	18	
Black Giant	7900	68	61	69	
Blue Gulch	17500	40	36	36	— 4
Blue Star	4000	7½	7	7½	
Boswell	15300	40	35	36	— 3
Boundary	14500	41	36	41	+ 2
Brameda	6558	280	262	275	+15
Brenda	8276	880	841	845	—45
Brenmac	26500	40	37	40	+ 1
Brettland	69500	53	50	51	— 4
Brycon	144000	70	60	62	
Buval Ex	22000	28	22	25	— 1
Calico	6500	15	15	14	
Calta	33500	54	50	54	+ 4
Cambridge	30 00	35	33	33	
C Barranca	4500	56	53	55	
Capri	100	27	25	25	— 2
Car Bell	5800	55	46	46	— 4
Car Gold	11320	118	110	115	— 2
Casc Moly	4000	52	46	46	—13
Cass Cons	2000	12	11½	12	
Casino	21300	115	110	110	— 5
Chataway	105336	27	20	24	
Churchill	30615	172	145	150	—20
Coast Cop	100	475	475	475	
Coast Sil	84841	39	35	35	— 4
Coin Cany	22700	63	61	63	
Coleman A	300	700	700	700	
Do A pr	1976	73	73	73	
Do B wts	397	230	205	205	+15
Colum Rvr	4300	30	26	26	— 4
C Ad Astra	32400	22	18½	19½	
Cons Gem	7500	10	9½	10	
C Standard	1000	12	12	12	
C Cinch	3300	21	20	21	
C McKinney	2100	12	10	10	
C Potash	1000	5	5	5	
Cop Giant	63000	22	21	23	+ 2
Cop Line	1400	115	110	110	
Cop Ridge	149350	73	59	67	+ 8
Cor Gulf	1500	42	40	40	
Coronet	23249	45	40	45	— 3
Crownex	297475	53	46	47	— 2
Croyden	16700	26	21½	24	+ 1
Cumont	1000	40	40	40	
D. Keays	11550	280	245	245	—35
Decca Res	4800	209	195	205	+ 5
Dolly Var	248008	40	32	32	
Dundee	53050	36	34	34	— 1
Dust Mac	100332	38	32	36	+ 3
Dynasty	400	650	625	625	—60
Earlcrest	272000	17	15	17	+ 1
Early Bird	44400	30	24	30	+ 3
Empire	6000	25	22	25	+ 3
Enex	10100	40	36	36	— 4
Falaise	34000	23	21	21	— 2
Fidelity	3000	13	11	13	
Flagstone	10200	25	22	22	
Fortune Ch	43200	60	52	55	— 5
Do A	10500	31	20	21	
Do B	4800	170	170	170	
Fourbar	11375	25	23	24	— ⅛
Frontier Ex	18300	46	40	40	— 2
General R	15000	13	11	11	— 1½
Giant Ex	63430	60	50	52	+ 5
Giant Masc	787	485	470	470	
Gibraltar	34150	660	610	640	+20
Gradore	2600	12	11	12	
Granduc	2050	835	825	825	+ 5
Grandview	500	15	15	15	
Gr N Pete	249500	145	138	140	— 2
Gunn	71300	55	45	46	— 7
Hart River	227570	45	40	41	+ 3
Hearne	2500	33½	33¼	33½	
High Chief	9500	15	15	15	
Highmont	31230	375	330	360	+20
High Point	14300	9	8½	8½	— ⅛
Hogan	18000	25	22	23	+ 1
Homestake	11550	9	8	8	
Hud Bay Mt.	4000	13	12	12	— 1
Inland Cop	13000	47	40	44	+ 1
Intl Bornite	9200	40	36	40	— 2
Int Mariner	88618	120	110	113	— 3
Do C wts	33342	47	33	42	+ 3
In Prov Sil	83832	16½	15¼	16	
Int Tech	64280	112	84	107	+24
Iskut	6000	25	23	25	
Jason Ex	177504	53	40	40	—14
Do A	86300	27½	19	22	— 3
Jaye Ex	8000	9	7½	9	
Jersey	5000	16	15	16	
Jericho	114500	15	12	13½	— ⅛
Kalco	50900	49	42	44	+ 1
Kamad	21910	41	36	36½	— 5½
Kamloops	7000	14	12⅛	12⅛	— ½
Kopan	72000	12½	9	12	+ 3
Lk Vvrhse	196000	29	18	28½	+ 3½
Largo	22800	43	41	41	— 2
Laura	15500	25	22	22	— 3
Lexington	18000	55	53	55	— 1
Lon Pride	15100	17	16	17	+ 1
Lornex	2725	930	875	875	—75
Mariner B	3900	13	13	13	+ 3
Marshall	30500	15	11	11	
Mercury	6300	14	14	14	
Mid West	45000	19	17	18	— 1
Mineral Mt.	120300	55	45	47	— 8
Do A	11300	37	28	28	
Minex	20000	19	19	19	
Mistango	4000	27	27	27	
Molymine	19000	18	16	16	— 1
Mt. Wash	2500	9½	9½	9½	
Nadina	6800	144	135	136	
Nat Nickel	29428	50	45	45	
Native	25350	12	11	11	— 1
New Cinch	12500	28	22	23	+ 1
N Cronin	147500	16	13	14	+ 2½
New Indian	13585	12	11	12	+ 1
N Privateer	8500	15	13½	14	+ ½
New Terr	25300	17	14	14	— 1
Nickel Hill	74350	80	68	76	— 2
Norcan	10000	17	15	17	+ 1
Norex R	43400	65	60	65	+ 4
Norgold	16500	5	4	4	
North Pac	48600	25	22	23	
NW Vent	13650	108	100	102	— 3
N-West Kim	98966	130	119	125	— 6
Do A	6400	160	140	160	+ 5
Omega	3000	20	18	18	
Oro	47600	35	33	34	+ 1
Pac Asbest	44600	173	164	167	— 3
Pacific Silv	2500	12½	12	12	
Paramount	38500	34	31	32	— 3
Pathfinder	441900	170	137	152	+ 9
Do A wts	59800	172	134	158	+13
Do B wts	400	80	64	74	+ 4
Patricia	2500	14	12	12⅛	
Peel	3500	12	10	12	+ 2
Pine Lake	5900	28	25	28	— 2
Pine Point	2400	$34	32	32	
Pinnacle	21700	27	24	24	— 2½
Polaris	12000	7½	7⅛	7½	— ⅛
Primer	23500	17	14	14	— 1⅛
Pyramid	20730	37	35	35	— 2
Quatsino	4000	12½	12	12	— 1
Radex	49700	109	100	105	+ 4
Do wts	15799	37	27	27	
Ramid Intl	12000	38	35	37	— 2
Rand Res	5011	28	22	27	
Reeves	2550	195	180	190	
Riviera	101300	79	60	70	— 7
Rockland	12500	33	30	32	
Rodstrom	43600	13	12	13	
Rolling Hill	40800	52	45	46	— 1
Rose Pass	94000	30	26	26	— 6
Ryl Agassiz	5000	43	38	40	— 4
Sabina	13200	292	287	288	— 2
Shield Dev	44350	264	235	253	+ 4
Silbak Prem	5600	22	20	20	
Sileurian	35800	24	20	23	+ 2
Silver Butte	45500	14	12½	13⅛	+ ⅛
Silver City	12000	30	27½	28	
S Chief	12000	70	63	67	
Silver Lee	1000	26	25	25	
Silverquick	2900	24	21⅛	24	
Slvr Ridge	2000	10	8	10	+ 1
S Standard	37480	194	183	190	
Silver Star	1100	24	20	20	
Slocan	377525	72	67	69	
South Seas	19500	41	36	31	+ 1
Spartan	7500	23	22	23	
Stall Lake	61100	175	151	153	— 4
Stannex	9300	40	29	37	
Taseko	4000	29	24	24	— 6
Texacal A	48400	37	30	37	— 5
Texacal R	139454	79	71	78	
Torwest	31500	38	34	36	
Treon Res	6000	25	23	23	— 3
Trojan	36708	36	32	33	
Untd Cpr	12100	22	20⅛	21	
Utica	14100	70	63	67	
Valley Cpr	6316	$11	10⅝	10⅝	— ¼
Vananda	10800	9⅛	9	9½	
Vanguard	171500	15	10	14	+ 2
Ventures	11800	12	11	11	
Venus	15560	80	66	68	—10
Vestor	23750	70	45	70	— 1
Wst Cst Res	9200	15	12½	15	+ 1
Westn Buff	13000	17½	17	17½	+ ⅛
Westn Mines	1300	380	360	360	
Westland	10400	18	16	16	— 1
Windermere	15300	120	95	110	+15
Yukon Rev	13000	31	26	31	+ 5
Zenith	175500	66	50	60	+ 5

Total Mines: 9,699,350.

OILS

	Volume	High	Low	Close	Ch'ge
Albany	30600	43	35	38	— 2
Allied Rox	33150	70	60	68	+ 7
Ballinderry	59420	170	140	145	— 5
Bison	6428	$10⅞	10½	10⅝	
Cdn Fortune	25000	15	13	15	+ 2
C Hydrogas	1200	85	84	84	
Canarctic	50500	54	50	54	+ 4
Castle	125	150	150	150	
Cntl Del	400	$12½	12½	12½	
Commercial	9000	13	12	13	
Dynalta	500	225	225	225	
Embassy	5000	50	45	46	
Five Star	206750	25	18½	22	+ 5
Ft St John	500	76	76	76	
Freehold	9615	53	47	50	— 2
Fururity	26000	45	40	43	— 3
Giant Reef	2100	30	25	25	
Gold West	14300	14	13	14	
Israel Oil	13400	120	106	110	
Manhattan	14396	40	37	38	— ⅛
Merland	13300	107	100	100	— 5
Midland	17000	8	7½	7½	
Pan Ocean	6425	$20⅝	18¼	19⅛	
P R Pete	45500	12	10	12	+ 1
Plains Pete	37699	35	32	33	— 1
Ponderay	9000	130	125	127	+ 2
Ryl C Vent	24050	115	95	113	+10
Share	23500	16	15	16	— 1
S Christal	3000	26	22	25	
S Pac Pete	33800	8	7	8	
Stampede	68750	144	125	132	— 5
Sunlife	4450	925	800	800	—65
TC Res	7800	125	110	110	—15
Western Ex	27200	26	23	23	

Total Oils: 869,358.

INTERIM LIST

	Volume	High	Low	Close	Ch'ge
Acheron	16000	17	15	16	
Alakon Mils	1900	21	20	20	— 3
Altair	500	10	10	10	
Alvija	6000	10½	10	10½	
Amalgam R	8500	7½	7	7	
Amber Res	31000	50	42	44	— 7
Anchor Mns	5000	23	20	22	
Anglo-Bomrc	2500	45	40	45	+ 3
Anglo West	792	18	18	18	
Annmar	32500	9½	8	8	
Arcadia	1000	20	20	20	— 3
Athena M	3800	60	50	55	
Babine Int	1000	22	22	22	
Bonnet	1000	22	22	22	
Brewster	17100	72	67	67	— 2
Buffalo	2234	26	23	26	⅝ 1
Bullion M	75750	75	60	73	+13
Burlington	113400	79	71	72	— 7
Calix	9500	9	7	8	— 1
Calmark In	1000	25	25	25	
Can-Base	221600	66	55	63	+ 2
Cardwell	31200	74	65	66	— 5
Carolin	29500	49	40	40	— 8
Centex	9000	20	19	19	
Chapparral	184000	22	19	20	
Cinola	6900	14	13	13	— 1
Citex	22500	10	9	9⅛	
Cleveland	13000	8⅛	7	7	— 1
Condor	68800	21½	20	21	+ 1
Conoco Sil	19300	50	45	50	+ 5
C Queen	1000	15	15	15	
Cosmic	6500	71	70	71	+ 1
Cream Slvr	2000	50	41	50	+ 9
Dalex	5000	17	15⅛	17	
Darkhawk	500	28	28	28	
Darsi	41000	27	20	27	+ 4
David	500	41	41	41	+ 1
Del Kirk	7000	18	17½	18	— 8
Demsey M	7500	25	20	25	
Derby M	36800	92	72	85	+12
Donna	42000	18	15	18	
Dorita	1000	42	42	42	
Dynamo	169900	64	33	63	+31
Eagle Rvr	9500	46	43	45	— 1
Echo Bay	2000	57	55	57	— 1
Emperor	15500	27	22	26	+ 4
Fairborn	12500	8	6½	7	— 1
Fed Mng	113500	116	97	110	— 5
Gary Mines	8000	20	20	20	
Giant Met	5400	22	19	19	
Gibbex M	5500	108	96	102	— 3
Glen Copper	7200	17	16	17	
Glenlyon	33500	18	16	16	— 2
Golden Gate	14500	21	17	18	— 3
Grt Slave	500	18	18	18	
Grenmac	82300	21	18	19	
Hanna Gold	2000	23	20	20	
Hertz Ind	20500	50	42	50	+ 6
Hgind Lode	93000	75	56	74	+14
High Valley	67300	10	17½	18	+ ⅛
Holberg	1000	14	14	14	
Honda Mng	7500	55	50	52	+ 7
Hub Mining	4000	28	25	28	
Hunt Basin	500	19	19	19	
Imp Metals	7000	24	22	22	— 1
Do wts	2000	8	8	8	
Javelin	27000	161	150	160	+ 3
Joy Mng	31000	120	113	115	+ 5
Juniper	1000	16	16	16	— 3
Keiglen	1000	16	16	16	
Kelver	3000	31	30	31	
Laronge	7000	20	20	20	
Leemac M	3000	25	23	23	— 1
Lewes Rvr	12000	41	39	41	— 1
Lower Val	1500	11	9½	9½	+ ½
Manor	142500	27	22	27	
Marlex	293700	129	98	105	—25
Meteor M	1000	17½	17½	17½	
Midnight	8500	10	8	8	— 2
Mollie Mac	2000	13	13	13	
Moly Win	2000	11	16	16	
Monarch	2650	12	10	11	+ 1
Montan	500	12	12	12	
Moresby	6000	30	28	29	
Morocco	5500	18⅛	18	18	— ⅛
Newmine D	7900	175	150	165	
North Isl	31000	48	43	46	+ 1
Ortega	94000	19	17	18	+ ½
P.N. Oils	1000	17	17	17	
Payette Rvs	3000	25	20	24	
Payco	16000	12	11	12	
Rayore	5800	48	45	45	— 3
Reco	9000	28	21½	21½	— 6½
Red Metal	1000	12	12	12	— 3
Rimrock	3500	305	290	300	+10
Rocket M	1500	11	11	11	— 1
Samson M	28000	11⅛	10	10½	— 1½
Seton Lake	9900	28	28	28	
Sheba	500	22	22	22	+ 1
Sherr Lee	2500	8	6	8	
Silmonac	19300	55	50	50	— 2
Silvercup	1000	8½	8½	8½	— 1½
Sdvr Spring	14900	85	80	80	+ 5
Solomon M	10500	45	40	45	
Spectroair	189200	47	40	42	+ 1
Speculators	117000	48	44	46	
Spenho	1000	16	16	16	— 2
Stellako	6500	32	28	28	
Sunrise	3500	17	16	17	+ 1
Swim Lake	169200	20½	14	20	
Taneloy	3000	10	10	10	— 5
Tekpol	500	36	36	36	
Toply Criss	3000	25	21	25	
Trans Col	26500	35	33	33	
Troy Slvr	194200	54	45	47	— 6
Tyee Lake	1000	50	50	50	
Unixe Mng	1328	64	54	54	
Vargas	6000	30	28	30	
Vastlode	6000	9	9	9	
Whipsaw	60000	42½	39	40	— 3
White River	3000	21½	21	21½	
Wihtesail	2500	22	20	20	— 1
Wollaston L	37267	34½	24	27	— 6
Yreka Mine	11100	24	21	24	+ 3

Total Interims: 3,355,321.
Total This Week: 14,926,414.

Speaks Monday

Ken Hatch, president of the Seattle Sales and Marketing Executive club, is coming to Victoria Monday when he will address the SME members of Victoria and Vancouver in the McPherson Theatre Restaurant.

Voluntary Restraint Phoney, Says CLC

OTTAWA (CP) — The prices and incomes commission's 1970 voluntary restraint program was really "an insane attempt to place artificial guidelines on wage increases," Donald MacDonald, president of the Canadian Labor Congress, maintains.

Any such "phoney formula" was doomed from the outset, he said on the CTV public affairs program Question Period. The program is shown on Sundays.

"Wage controls by their very nature have got to be inequitable," MacDonald said, rejecting any move in that direction.

The most important thing was full employment.

"We believe we have to accept a moderate amount of price increase in order to achieve the highest possible level of employment."

Canada's current rate of inflation was "insignificant."

GYRO CLUB OF VICTORIA 1921 - 1971

The Gyro Club celebrates fifty years of friendship. All former members, as far as can be located, have been invited to attend the regular meeting at

The Empress Hotel, at 6:00 P.M. on Tuesday, May 4
(instead of Monday)

Any former members of Gyro, whether Victoria, or elsewhere, are invited.

Just phone 592-0314 for a seat reservation. INFORMAL AND STAG

Seattle Port Eyes China Trade

SEATTLE (AP) — The port of Seattle has endorsed trade with China, and officials here say they are prepared to handle "whatever trade develops" with the Communist nation.

Capt. Merle Adlum, port commission president, said Friday Seattle is in a "strategically advantageous" position if trade should develop with the Chinese.

"At the appropriate time," he said, Seattle should take part in a trade mission to the Asian nation.

Adlum predicted tourism may be the biggest market if trade lines should open.

PLANT ENGINEER

TO BECOME A MEMBER OF A CANADIAN TEAM ENGAGED IN THE START-UP AND OPERATION OF A FOREST INDUSTRY COMPLEX IN MALAYSIA, DESIGNED AND ENGINEERED BY A BRITISH COLUMBIA FIRM.

He will be responsible to the manager for the supervision of mechanical and electrical maintenance and operation of a new sawmill, planing mill, plywood plant, diesel generating plant and steam plant. He will also be required to develop and implement comprehensive preventative maintenance programs.
Mechanical engineering with professional standing and experience in forest industry preferred. This appointment is for a two-year period.

Replies should be addressed in confidence to:
Dr. John Huberman,
NDL MANAGEMENT INSTITUTE,
1005-1361 Robson St.,
Vancouver 5, B.C.

SHAWNIGAN LAKE WATERFRONT

2.8 ACRES (Approx.) EAST SIDE — $28,000

FIRST TO SEE WILL BUY!!

2-Bedroom Cottage . . . Boathouse, Diving Platform . . . Sheltered Bay
Exclusive with Ray Smith, 384-8001

BROADVIEW PROPERTIES LTD.
1039 Johnson Street VICTORIA

USED Office Furniture

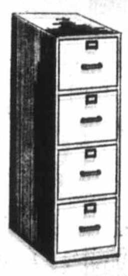

4-DRAWER LEGAL FILE CABINETS from 35.00

DOUBLE PEDESTAL DESKS Oak and Maple. (various sizes) from 50.00

STENO DESKS Oak and Maple. (Various sizes) from 50.00

TABLES All sizes. Oak and Maple. from 20.00

ARM TILTER CHAIRS Oak and maple from 12.00

ARM CHAIRS Oak and maple from 6.00

SIDE CHAIRS Oak and maple from 5.00

Telephone Tables Maple. From 12.00

Costumers from 9.00

Above in excellent condition, matching suites,
COME IN AND SEE THESE GREAT VALUES — At

MONK **OFFICE SUPPLY LTD.**
754 BROUGHTON ST. Phone 384-0565

LET'S TALK REAL ESTATE

BY JACK MEARS, F.R.I.

The buying, selling, marketing valueing of real estate is the most fascinating and interesting thing I know. More classified columns in our Daily Newspapers deal with it than with any other single commodity. Everyone loves to talk about it. People spend the majority of their savings on it. Its use provides warmth, shelter, hobbies, homes, warehouses, offices, stores and a multitude of other uses. It is these uses and their comparitive values; means of buying and selling that this column proposes to deal with in the weeks to come. That, and the people involved for we must never forget that people are our most important product. Their wishes, their desires and the help that we can give them. To sell a home, to finance a home or to buy a home, we have friendly and professional advice as near as your phone. Call 598-3321.

Mears'
Oak Bay Realty Ltd.
2188 Oak Bay Ave.

ASKE homes and construction

OPEN HOUSE — GARTHLAND ROAD

last 3 new homes now finished to complete subdivision.

OPEN for inspection SUNDAY, APRIL 18

1 — 5 p.m.

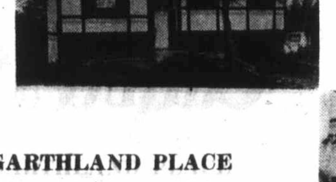

923 GARTHLAND PLACE
English Tudor, 3 bedrooms, 2 bathroms, city view. Shag carpeting, garage, 1,175 sq. ft.
$29,900

919 GARTHLAND PLACE
Bavarian, 3 bedrooms, 2 bathrooms, full basement, sundeck, carport, 1,190 sq. ft.
$29,900

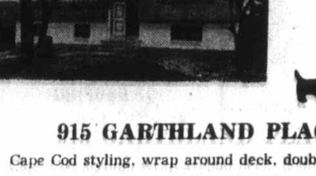

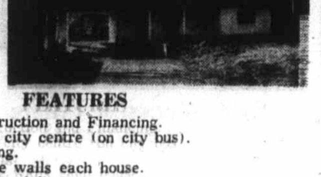

915 GARTHLAND PLACE
Cape Cod styling, wrap around deck, double carport, grade level entrance lobby, 3 bedrooms, 2 bathrooms, 1,265 sq. ft.
$29,200

FEATURES
- N.H.A. Construction and Financing.
- 3 Miles from city centre (on city bus).
- Shag carpeting.
- 4 or 5 feature walls each house.
- Landscaping each house.
- Treed and landscaped subdivision.
- Quiet cul-de-sac.
- One year guarantee.

DIRECTIONS
Turn right on Garthland Road, off Craigflower Road, 6/10 mile west of Craigflower-Tillicum intersection.

for further information or for appointment telephone 656-1162

continuing open — meadowland subdivision central saanich telephone 388-9543

OUTDOORS with Alec Merriman

Camping Trail Gets Crowded

There will be a scramble getting spots in public campgrounds this season. This is becoming increasingly obvious to us as we tour the Island on early camping trips. More and more people are hitting the camp trail — and earlier and earlier.

Already it is difficult getting the best camping sites in favorite areas.

We paid the price for being blabbermouths on the Easter weekend — when we arrived at Caycuse campground on Cowichan Lake in the waning hours of daylight to find our favorite spot taken and nearly all the other good sites also taken. The campground was nearly full of campers in trailers, camper trucks, a tent trailer or two and one hardy soul in a tent.

Two weeks before we had that campground all to ourselves. The following Sunday we wrote a column about what a lovely early season camping spot it was. We didn't really mind finding the campground nearly full. We managed to find a good spot beside the lake, but we had a little levelling to do to make sure our fridge kept running.

Gulf Islands

We were happy to see so many people enjoying the outdoors, even in the miserable weather — complete with thunder and a snowstorm.

But it was on the Gulf Islands mid-week that we really got the feel of what camping is going to be like this summer.

At Mouat Park in Ganges on Salt Spring Tuesday evening we found all 15 camping spots filled by tenters, and others were spilling over to the playing and picnic fields. Next day we found campers at Ruckle's Beaver Point campground, which at this time last year we had all to ourselves.

Campers are taking to the road already by the scores, and the interesting thing is that they are not hippies. These are wholesome youngsters, ages roughly 11 to 17, having fun outdoors.

And nearly all of them were on cycles — mostly the 10-speed racing type bikes.

At first we thought it was some club or group out for an Easter trip, but we talked to some of them. They were in groups of two, three, six and seven, mostly from the Victoria area, and with no affiliation with each other.

Cycle Strong

Cycle camping seems to be coming on strong, and what better place for it than on the Gulf Islands.

The boat ride on the ferry costs very little and when they arrive at the island of their choice there are interesting roads on which to cycle without much traffic.

Most have packboards or packsacks to carry equipment. Some have pup tents, many just use plythene sheet shelters. Almost all have sleeping bags, and there are nearly as many girls as boys.

We met bicycle riders along all the roads, some sightseeing, some making for a campground. We also met hitch-hikers, but bicycles seem to be the in-thing now.

At the campgrounds everything seemed in order. We saw no carousing and as far as we could see the campgrounds were being kept tidy and free of litter — a happy camping scene we were tickled to see.

But, it looks like camping is coming on so strong that more camping space will have to be provided — and quickly — or we will be faced with uncontrollable camping sprawl and all the pollution that goes with it.

Cusheon Lake

When we stood on the shores of Cusheon Lake on Salt Spring Tuesday evening, trout dimpled the lake all over. The placid waters looked inviting.

"They don't seem to be hitting the fly too well yet, although by the looks of it they should," said resort operator Spencer Marr. "But three anglers trolling with small spoons took 24 trout on Sunday."

His six-year-old son Kenneth took second prize in the junior division of the Salt Spring Island Rod and Gun Club a couple of weeks ago with a 1.5-pounder he took on Cusheon Lake.

The lake, like some other Salt Spring Island lakes, teems with trout. It holds so many trout that it should be fished more.

There is a launching area on the lake provided by the Salt Spring Island Rod and Gun Club, but up until recently there has been no resort on Cusheon Lake, which ranks next to St. Mary Lake on Salt Spring for size.

New Resort

Spencer Marr and his wife, Isobel, have recently opened Cusheon Lake Resort, the first tourist accommodation on that lake. They have four cabins ready for occupancy and will have another four by summer. The property takes in a whole point in one of the best trout fishing areas on the lake. It will be a King Fisherman weigh-in station.

We had a pleasant surprise on our Salt Spring Island trip. We found another Commer Highwayman motor home owner. We had been visiting with Lou Yellowlees at his beach home, near the entrance to Ganges Harbor.

After driving four houses down from Lou's home I noticed a big familiar-looking dome jutting above a hedge. I could hardly believe my eyes. I wheeled sharply into the driveway and pulled up beside the Commer Highwayman of Mr. and Mrs. Ernie Booth.

They bought their motor home from a Victoria camper vehicle lot last summer, and we have been wondering who got it. We saw it there the week after we had sent to England for ours. If we hadn't paid for ours, we most certainly would have bought the one from the Victoria lot.

Coarse Fish

Too many Vancouver Island fishermen scorn the coarse fish that are to be found in plentiful numbers in our coastal waters. Salmon is the prey of the sports angler who most often has little use for any other quarry.

But, many times in these columns I have observed that in our house we prefer to eat the white meat of the coarse fish. We have a fish and chip house.

Now, Charlie White and artist Nelson Dewey have brought out an easy-to-read book of instruction on how to catch these fish. **How To Catch Bottomfish!** is the name of the 20-page booklet in which White tells how to catch cod, sole, perch, snapper, rockfish and others.

As originator of the Underseas Gardens, a former charter fishing guide on Vancouver Island, and a compulsive fisherman Charlie is well qualified to give advice.

Third Book

This is the third in a series of How-To books published by Saltaire Publishing, which also published my book **Outdoors With Alex Merriman**, now in its third printing. The other How To books are **How To Catch Crabs** and **How To Catch Salmon**. Soon to be available is **How To Catch Shellfish. How to Catch Bottomfish** sells for $1.

"There are many, many times when the salmon are just not in your area or they stubbornly refuse to bite," says White.

"At these times, the fisherman can either patiently fish for salmon with only a small chance of success or try for bottomfish.

"These bottom dwellers can provide lots of excitement and a very tasty meal to boot.

"To the great mass of freshwater fishermen in North America the bottomfish of the North Pacific ocean are bigger, harder fighting, and better eating than anything they have ever caught in freshwater," he notes.

—Jim Ryan

Hard of Herring

According to Saturday check, the herring weren't too anxious to bite, but small group of fishermen on Gorge float kept trying their luck and taking advantage of that warm spring sunshine.

New Chairman Outlines Projects

Environment 100 Ready for Public

A membership drive, appointment of a director and a new location are some of the plans for this year's operation of Environment 100 as outlined Saturday by the newly-elected chairman of the organization, Victoria lawyer Ian Stewart.

Since the environmental information centre first began operations almost a year ago, Stewart said membership of the group backing it — the Citizen's Committee for an Environmental Centre — has been restricted to 130 persons who had been invited to participate.

The group was formally incorporated Friday, however, and public memberships now can be taken out. Stewart said there is a wide range of memberships available, from $2 per year for students and pensioners to $100 for sustaining memberships.

"The petition supporting us was signed by 26,000 people," he said, "and if even one-third of those joined, it would demonstrate to other levels of government that now that they have the opportunity, people really are willing to lay a dollar on the line for the environment."

Persons interested in memberships should contact the Environment 100 office, he said.

Another major item of business for the coming year will be relocation of the centre's activities, Stewart said.

"We are actively pursuing two sites downtown," he said. For the present, however, Environment 100 will continue to be located in an office in the Student Union Building at the University of Victoria.

Financial prospects for Environment 100 also appear to be promising, he said.

"We have already had private meetings with (Environment minister-designate) Jack Davis, and we hope to get some support from the federal government," Stewart said.

"We are also hoping for some sort of help from other levels of government."

A $5,000 grant to the centre has been promised by the Vancouver Foundation if it can be matched with $10,000 raised from other sources, and organizers of the Miles for Millions March have pledged that 10 per cent of their locally-expended funds will go to Environment 100.

The centre has also applied for funds from the federal government's make-work program to employ 15 full-time students this summer.

Susan Laubenstein, Environment 100 information coordinator, said the grant application requested the students for work on general office duties, consolidation of existing material and special projects, such as establishment of a visual-aids library and a minilibrary for teachers.

Aside from Stewart, other members of the executive elected were Dennis Young, vice-chairman; Don Smith, secretary, and Mrs. Nina Corley-Smith, treasurer.

Members of the board of directors are Dr. Marc Bell; Bruce Colgrave; Dr. Bristol Foster; Robert Gill; Kerry Joy; D. Hal Knight; Dr. George Nagle; Caroline Penn; Larry Ryan; Hugh Stephen; Derek Thompson; and Dr. Dave Turner.

Jail Troops Change

From Page 1

crisis, there was no intention of using them except in a support role.

He emphasized that the riot equipment was part of their standard equipment and the men had been inserted into the normal troop rotation so fresh men would be on duty at all times. He did say the equipment would remain inside once the Petawawa troops were relieved.

Totman also said a second complement of troops from Petawawa was flown to Kingston Saturday morning — again only for support duty.

A sidelight of the long watchful day was the peaceful removal by city police of a small number of young people from the rolling lawn in front of the prison administration building together with their hand-drawn placards declaring "we support the prisoners."

The soldiers established field kitchens inside the prison, but behind an administration building out of sight of the prisoners.

The prisoners were fed regularly by penitentiary authorities, receiving soup and sandwiches Friday night, coffee Saturday morning and tea or milk and sandwiches for lunch.

One prison official said:

"I hope they were ham sandwiches. If they weren't, I'm going to complain because that's all I've been getting."

"Anything else would be discrimination," chimed in assistant warden Edgar Babcock, who has been subsisting on the same diet.

The world isn't all black for the five hostages.

Since 8 a.m. Thursday they have been on double time.

At the outset of the demonstration Wednesday the prisoners went on a two-hour rampage of destruction and seized nine guards.

But, by 1 a.m. Thursday three had been released and a fourth — 27-year-old Clarence Decker — was released about 2 p.m. Friday.

Releasing Decker was termed "an act of good faith" by the prisoners in return for two of the five-member citizens committee going to Ottawa Friday to present the complaints of the prisoners to Solicitor-General Jean-Pierre Goyer.

Meetings

MONDAY

- Gyro Club of Victoria, Empress Hotel, noon.
- Sales and Marketing Executives of Victoria, McPherson Theatre Restaurant, 5:30 p.m.

Blood Clinic Sets Dates

The Red Cross will hold blood donor clinics from 2:30 to 4:30 p.m. and from 6:30 to 9 p.m. Monday at Red Cross House; 1:30 to 4:30 p.m. and 6:30 to 9 p.m. Tuesday at Red Cross House; 9:30 a.m. to noon and 1:30 to 3 p.m. Wednesday at Esquimalt senior high school; 9:30 a.m. to noon and 1:15 to 3 p.m. Thursday at Oak Bay senior high school; 9:30 a.m. to noon and 1:15 to 3 p.m. Friday at Claremont senior high school.

C.J. McDOWELL LTD.
C.J. Mc LTD. CHEVRON HEATING FUELS
C.J. Mc LTD.
C.J. McDOWELL LTD.
911 Fort St. 383-4138

For people who like to eat and run
IN-SINK-ERATOR the stainless steel garbage disposer with the double warranty!
See It Today at
B. G. MENZIES LTD.
572 Fisgard Street
386-8484
*Installed $144.50
Trade-in Price ... $114.00
Do-it-yourself ..... $ 99.00
*To approved sink and wiring

FURNACE OIL
RAWLINGS
Radio Dispatched Trucks
Local Billing
388-7311

OUR AWNINGS LAST A HOUSETIME
IT ROLLS UP 25% OFF
"Sun when you want it— Shade when you don't"
RESIDENTIAL AWNING
B.C. ALUMINUM (CONTRACTORS) LTD. 3930 Douglas
PHONE 479-3232

OFFICES OR RETAIL STORE
Downtown location — adjoining Eaton's Parkade—Approx. 850 sq. ft.—well heated—reasonable rent.
BE FIRST WITH
A Bernard Co. Ltd.
384-9335
655 Fort St.

"We stand on our heads to please you!"
WITH AN UP-RIGHT CLASSIFIED AD
Phone 386-2121 Classified Dept.

There is no excuse for not knowing which end is up, when a problem arises, because classified is right here with the answers.

Classified gives you immediate action on your time-consuming problems. It is inexpensive too; so place your ad and you will find superfluous items disappearing from under your feet. In return you will receive the cash you need.

In the classified column you will find a suitable employee or find the job you are looking for. Your vacancies will be rented or you will locate the larger home and home furnishings you need. Don't delay.

Get to WORK now, and let classified WORK for you!
VICTORIA'S DAILY NEWSPAPERS
Victoria Daily Newspapers, your "Welcome Medium"

YOU CAN . . . BEAT THE HIGH COST OF ROOFING
★ NEW ROOF or ★ RE-ROOF
The price of material is due to increase within a month, so
DO IT NOW, AND SAVE!
We have qualified roofers plus brand name roofing, a combination guaranteed to bring you satisfaction.
CAPITAL CITY ROOFING & FLOOR CO.
1920 OAK BAY
After 6 p.m. Call Bob McIntosh, 384-1546
(Division of Capital City Roofing)

MAKE Phil Ballam your plumber
IT'S EASY Phone 598-4581
1920 Oak Bay Ave. at 1 Stop

Empress
PONTIAC BUICK GMC
ENJOY YOUR DRIVING-- LEAVE YOUR WORRIES TO US!

LET US CUSTOM TAILOR A LEASE TO FIT YOUR INDIVIDUAL REQUIREMENTS

1971 FIRENZA	FROM $59 A MONTH*
1971 VENTURA II	FROM $64 A MONTH*
1971 SKYLARK	FROM $74 A MONTH*
1971 LEMANS	FROM $78 A MONTH*
1971 FIREBIRD	FROM $78 A MONTH*
1971 GMC ½ TON	FROM $79 A MONTH*
1971 PONTIAC	FROM $81 A MONTH*
1971 BUICK	FROM $92 A MONTH*

ALL 36 MONTH LEASES. SMALL MILEAGE CHARGE FOR FULL MAINTENANCE CONTRACTS.
*Included automatic transmission, power steering and brakes, radio, side mouldings, wheel discs, W/W tires. Firenza includes power brakes, automatic transmission and radio.
DOUGLAS AT TOPAZ 382-7121

SMALL & BOYES 50th ANNIVERSARY COLLECTION

STANDARD FURNITURE

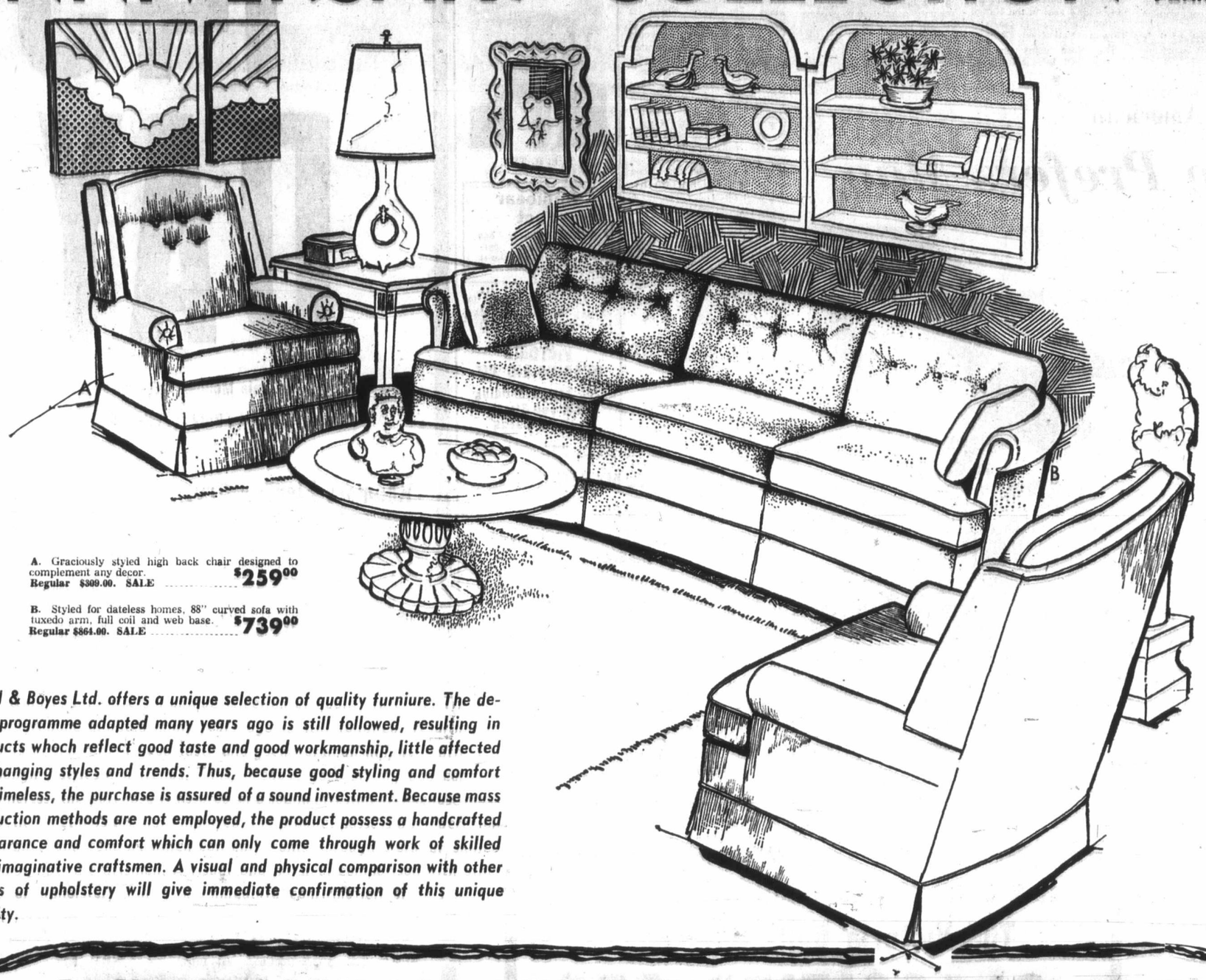

A. Graciously styled high back chair designed to complement any decor.
Regular $309.00. SALE **$259.00**

B. Styled for dateless homes, 88" curved sofa with tuxedo arm, full coil and web base.
Regular $864.00. SALE **$739.00**

Small & Boyes Ltd. offers a unique selection of quality furniure. The design programme adapted many years ago is still followed, resulting in products whoch reflect good taste and good workmanship, little affected by changing styles and trends. Thus, because good styling and comfort are timeless, the purchase is assured of a sound investment. Because mass production methods are not employed, the product possess a handcrafted appearance and comfort which can only come through work of skilled and imaginative craftsmen. A visual and physical comparison with other forms of upholstery will give immediate confirmation of this unique quality.

ANNIVERSARY SAVINGS FOR A LIMITED TIME UP TO 20% OFF

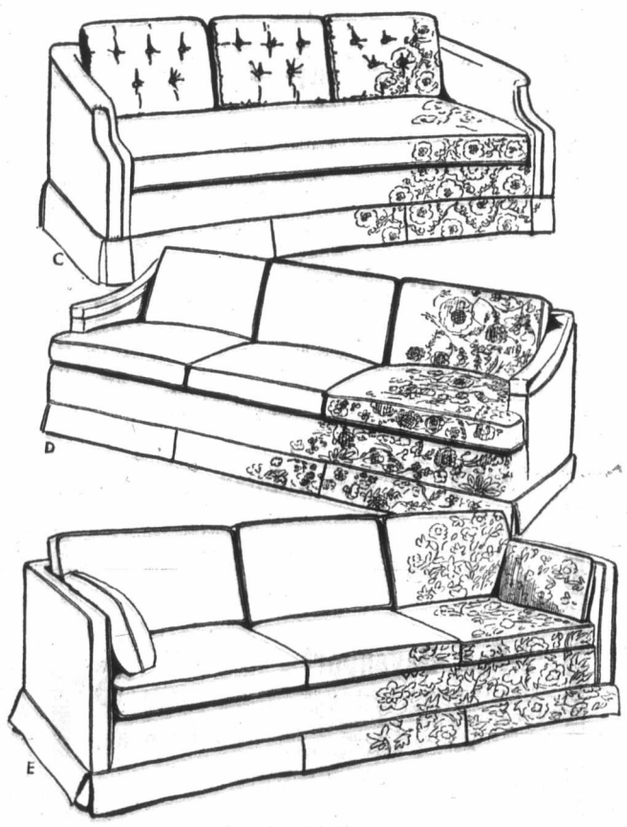

To celebrate this 50th Anniversary, Standard and Small & Boyes are offering you this fine selection of popular sofa and chair styles; combined with an exciting collection of print and plain coverings specially selected and correlated to give you the best possible value.

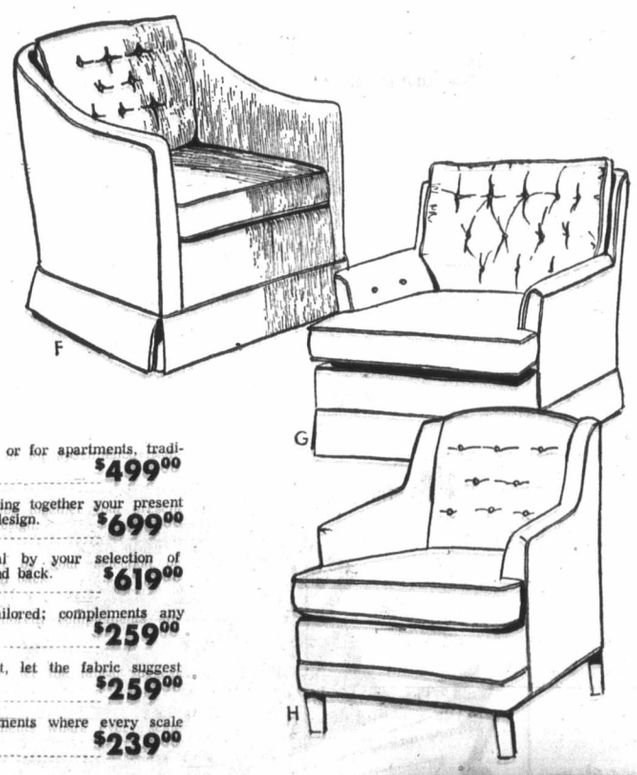

C. Mini length sofa: ideal used as pairs or for apartments, traditional feeling, curved, 74" long.
Regular $606.00. SALE **$499.00**

D. Tailored traditional 86" in length: bring together your present furniture with the addition of a dateless design.
Regular $819.00. SALE **$699.00**

E. Contemporary, Traditional, Traditional by your selection of fabric—coil base tuxedo bolstered arms and back.
Regular $732.00. SALE **$619.00**

F. Chair available with roll arm or tailored; complements any setting.
Regular $309.00. SALE **$259.00**

G. Back and seat smothered in comfort, let the fabric suggest your decor.
Regular $324.00. SALE **$259.00**

H. A small chair ideal for pair, apartments where every scale is important.
Regular $324.00. SALE **$239.00**

STANDARD FURNITURE

8 Floors in the Fabulous 700 Block Yates Downtown **Phone 382-5111**

Gesture Sympathy Bid?

By STEWART HENSLEY

WASHINGTON (UPI) — Mainland China's goodwill gesture in welcoming the U.S. table tennis team is regarded here as a skillful and well-timed move to win the sympathy of a war-weary American public and put more pressure on the Nixon administration to compromise in Asia.

The administration has been cautious in assessing China's warm treatment of the team and Premier Chou-En Lai's statement to the players that this "opened a new page in the relations of the Chinese and American people."

Most officials assume China's immediate objective is to get greater support for obtaining a seat in the United Nations next fall in place of Taiwan (Nationalist China).

The close votes on this issue in the United Nations and a shift of sentiment among some nations that had favored Nationalist China indicate Peking may succeed this time.

It is possible that Chiang Kai-Shek's government on Formosa may vacate its seats in the general assembly and security council if it appears certain that Peking will gain admission to the United Nations.

Mainland China's new attitude raises questions dealing with the balance of global power. The ramifications could affect basic relations between the Soviet Union, the United States and Japan.

President Nixon, said early in his administration that he sought a relaxation of tensions. He hopes China is preparing to move steadily toward an attitude that would make possible the resumption of diplomatic relations between the two giant nations.

Nixon's relaxing of restrictions on trade and travel — the latest of which were announced after Chou's statement — have been taken despite considerable opposition from some elements in the Pentagon, the commerce department and his own Republican party.

Chou spoke of better relations with "the American people", not mentioning the American government. U.S. officials believe this "People to People" approach is the standard appeal of the communists when they wish to influence opinion in a country with which they do not have diplomatic relations.

The administration is aware that the Soviet Union, which has accused the U.S. of seeking to "act in collusion," with Peking, is watching any move toward official rapprochement.

The Soviet Union's dispute with China is marked by the presence of 350,000 Russian troops along their border.

'But I'm American'

He Prefers Mao

HONG KONG (AP) — John Tannehill, 19, the top player on the U.S. table tennis team which returned from China Saturday, says he "much prefers" the Chinese way of life but he wouldn't live in China because he is an American.

Interviewed on the train to Hong Kong after crossing the border, the Middleport, Ohio, youth was asked which system — the U.S. or Chinese — he liked best.

"I'd much prefer the Chinese system if it could be set up in America," he said.

"I wouldn't like to live in China because I'm an American. I'd like to go back to America and teach Mao's philosophy. I really love it."

Tannehill, a sophomore sociology student at the University of Cincinnati, said he has considered himself a Maoist for about six months. He said he became interested in the philosophy of Mao Tse-tung, the Communist party chairman, through his experiences at college and his school friends.

Tannehill is the No. 2 table tennis player in the United States and was the top player to make the week-long trip to China.

—AP

U.S. star admires Mao

No Smiles in Kremlin

By HARRY TRIMBORN

MOSCOW — To the Kremlin, the U.S. table tennis team's visit to China is just another Sino-American conspiracy against the Soviet Union.

And as such, the visit evokes a deep, enduring fear held by the Kremlin — a U.S.-Chinese alliance against the Russians.

Such is the assessment of Western observers here to the Soviet reaction to China's smiling reception for the visiting Americans. In fact, the Russians now call the efforts for U.S.-Chinese rapprochement an era of "smiling diplomacy."

The assessment is not based on anything explicit the Russians have said publicly since the visit was announced April 7.

Rather, it is based on the long-held Soviet view that whenever the United States and China appear to be defrosting their relations, it can only mean trouble for the Soviet Union.

China takes basically the same view whenever there is a warming of Soviet-U.S. relations.

B. S. H. TYE

Radioear Fact

ONLY Radioear has "On-The-Spot" Service in any Radioear Counsellor's office.

No delay! No waiting for Factory Service! No being without your hearing aid!

VICTORIA HEARING-AID CO.
209 Yarrow Building
645 Fort Street
Phone 383-5125

JOB HUNTING?
FREE
CREATIVE JOB SEARCH TECHNIQUE CLASSES

Designed to inform you about the Victoria labour market; to assist you in making an inventory of your work skills, to prepare a resume, and how to conduct a systematic job search.

WHEN — Every Monday, Except Holidays
7:00 - 8:30 p.m., Beginning Group
8:30 - 10:00 p.m., Advance Group

WHERE — Institute of Adult Studies,
Room 227, Young Building
Richmond and Lansdowne Rd.

FREE TO EVERYONE

Interested in obtaining a job or changing their employment. Only 2 Sessions are required.

Sponsored by:
THE GREATER VICTORIA SCHOOL BOARD
THE KIWANIS CLUB OF VICTORIA
THE VICTORIA CANADA MANPOWER CENTRE

WATERFRONT
MARINA PARK
APARTMENTS
206 White Birch Rd., Sidney
656-1616 or 477-2300

DOES THE HIGH COST OF DYING OFFEND YOU?

Are you one of the thoughtful ones who is concerned that your relatives may be swept with emotion into paying hundreds too much for your funeral, when such money could be put to far better use among the living? Are you disturbed by costly caskets, displaying of remains, etc.? Would you like to sit down in complete privacy with a form we will mail you, and record NOW exactly what type of funeral or memorial service you would like . . . whether you wish friends to send flowers or donate to a charity of your choice . . . whether you would like to donate your eyes or other tissue to help the living? Would you like to see MAXIMUM funeral costs in print, instead of MINIMUMS? This is not a society for the poor. It is a society for the THOUGHTFUL . . . in all walks of life. Lifetime membership: single, $5; entire family, $10. Get our free folder today.

Phone: 385-5214 (24 hrs)
or write
MEMORIAL SOCIETY OF B.C.
P.O. Box 685, Victoria
Office hours: 10 a.m. - 2 p.m.
at 727 Johnson Street

Non-profit, non-sectarian Serving Vancouver Island, the Lower Mainland, the Peninsula and the Okanagan Valley. Over 40,000 members.

It's Easy to Get Cash When You Use
The Victoria Daily Newspapers
CLASSIFIED ADS

When you want a welcome boost to your family budget, run a hard-working classified ad in this paper. Here you find a continuous market for your unwanted items: furniture, rugs, drapes, appliances, bicycles, record players, sports equipment, typewriters, power tools, ANYTHING!
Phone Your Ad In To Catch the Next Edition

VICTORIA'S DAILY NEWSPAPERS
Classified Advertising Department Phone 386-2121

SIMPSONS-SEARS

$149 DAY

On Sale Monday 9:30 'til 5:30
Personal Shopping Only . . . While Quantities Last

Kenmore Electric Dryer
Gives up to 3 hours drying time for regular fabrics including 5 minute cool down at end of programme. Built-in lint screen traps all lint and fuzz. Door safety switch prevents accidents. Enclosed element for fabric protection. Sale Price $149 ea.
Personal Shopping: Dryers (26)

9' x 12' Axminster Shag
An excellently constructed carpet of top quality blended wool for long wear and easy clean durability. Bright, fade resistant colours give definitions of all patterns. Available in six attractive shades. Sale Price $149 ea.
Personal Shopping: Carpets (37)

6' x 9' Gable Lawn Building
Ideal for storing lawn mowers, garden tools, etc. Vinyl enamel paint bonderized over galvanized steel finish is guaranteed for 3 years. Wood floor with galvanized floor beams. Door operates on Nylon bearings. Green and White. Sale Price $149 ea.
Personal Shopping: Building Supplies (64)

"Villa Calypso" Tent
Covers a 9'x12' area—sleeps up to 6 adults. Tailored in Europe of finest quality 2-ply Egyptian cotton with "Aqua Repel" silicone finish for best water repellancy. Sewn in rubberized floor, inside zippered weather flaps, large 9'x5' canopy over front door. Sale Price $149 ea.
Personal Shopping: Sporting Goods (6)

Craftsman 8" Bench Saw
8" tilting-arbor bench saw cuts 2½" thickness, self-aligning motor mounts, includes rip-fence machine and motor pulleys, V-belt, blade guard and mitre gauge. Reg. 179.98. Sale Price $149 ea.
Personal Shopping: Hardware (9)

Free 6' x 9' Rug when you buy Livingroom Rug
Buy a 9'x16' or 12'x12' living room rug and get a 6'x9' matching rug for the dining room. Delicately sculptured and thickly packed for a luxurious look plus top performance durability. Lavender, Burnt Orange, Spice Beige,, Tawny Gold, Fern Green, and Moss Green. Sale Price $149 ea.
Personal Shopping: Carpets (37)

2-Pce. Chesterfield
Modern design chesterfield features wide arm styling; attractive moulded back design; no sag spring construction; hardwearing cover in Marine. (2 only) Reg. 188.88. Sale Price $149 ea.
Personal Shopping: Furniture (1)

"Sealy" Sleeper Lounge
Versatile sleeper lounge features a comfortable, spring filled mattress by Sealy—the name you know you can trust! Seats 4 and sleeps 2. Foam reversible cushions. Three only, in Lantern Tweed. Reg. 199.98. Sale Price $149 ea.
Personal Shopping: Furniture (1)

2-Pce. Davenport
2-pce. davenport will seat 5 comfortably and folds down easily and compactly to sleep 2. Eastern hardwood frame with walnut showwood. Plaid covers in Char Brown, Gold or Tangerine colours. Includes bedding box. 3 only. Reg. 188.88. Sale Price $149 ea.
Personal Shopping: Furniture (1)

2-Pce. Sears-O-Pedic Set
7 only at 54" widths. Mattress scientifically designed for firm, edge-to-edge sleeping support; balanced coil construction; rayon brocade cover quilted to layers of dacron and serofoam. Box spring has posture zone foundation and firmer coils in the centre. Reg. 199.95. Sale Price $149 ea.
Personal Shopping: Furniture (1)

Simpsons-Sears Hillside, 3190 Shelbourne Street,
Lots of Free Parking . . . No Tickets . . . No Time Limit.

Sim
M
SAVE ON ST
PILLOW CASES—All cotton cases. Embroidered. Gift boxed ..... Sal
PLACE MATS—Assorted colours and foam backs. 4 in package ..... Sale
DISH CLOTHS—Soft, colourful cloth for washing dishes ..... Sale
PILLOW CASES—Sparkling white, all-cotton ..... Sale
PILLOW CASES— In colourful prints ..... Sal
TOWEL SET—Excellent for a shower gift! ..... Sal
TABLE CLOTH—Cotton with floral designs. Size 52x52' ..... Sal
FLANNEL BLANKET—Canadian ma Size 54x80" ..... Sal
LINEN T-TOWELS— Good quality ..... Sale
VINYL BEDDING SETS—2 pillow t fitress cover. Good quality. Twin or double ..... Sale
COTTON SHEETS—Good quality cot twin or double ..... Sal
Matching cases
CORDUROY PILLOW COVERS—As colours. Easy care! ..... Sale
PILLOW PROTECTORS—To protect pillows. Zippered ends ..... Sale
PERCALE PILLOW COVERS—Rene your pillows! ..... Sa
VINYL MATTRESS COVERS—Twin or double size ..... Sal
CHICKEN-FEATHER PILLOW— With floral ticking ..... Sal
POLYSHEATH PILLOW— With White ticking ..... Sa
BATH TOWELS—Assorted prints and stripes ..... Sale
HAND TOWELS ..... Sale
FACE CLOTHS ..... Sale
SHOWER CURTAINS— Assorted patterns
Personal Shopping: Sta
LAMPS, PIC
BOUDOIR LAMP SHADE— Attractive style ..... Sale
BALLERINA LAMP SHADE—A di style for your girl's bedroom .. Sale
TABLE LAMP SHADES—Give your bright, new look ..... Sa
FRAMED MIRROR—For bathroom, doors . . . many uses! 8x10" .. S
Personal Shopping: Lamps.
DRAPER
DECORATOR CUSHIONS—Add a b colour to chesterfields, chairs .. S
HOPSACKING—A versatile fabric. For cushions, chair covers .. Sa
WINDOW BLINDS—White only. Id room, basement windows. 36"x58"
PLEATER TAPE—3½" wide. A cor ent aid to pleating drapes. Sale
PLEATER HOOKS—3½" hooks in package of 10 ..... Sale
I-BEAM TRACK— In 8' length ..... S
PLEATER KITS—Contains hooks an thing to finish your draperies. S
BAMBOO VALANCES—Multi-colou touch to your bamboo draperies ..... Sa
Personal Shopping: Dr
FABRIC FE
LINING—54" in assorted colours ..... Sale
FLANNELETTE—36" widths in assorted prints ..... Sale
PLAIN SPORTS COTTONS— 45" widths ..... S
ASSORTED SPORTS COTTON PRINTS—45" widths ..... Sale
CHANTILLY NYLON LACE— 36" in assorted colours ..... S
NYLON JERSEY—44"/45" width. Assorted colours 1
Personal Shopping: F
BUILDING S
GALVANIZED EAVESTROUGH— 10' length ..... S
GALVANIZED DOWNPIPE— 10' length ..... S
PLASTIC TILE—In choice of 9 c 5 sq. ft. per package ..... S
Sports Centr
CAMP CUP SET—Set of six nesting glasses 1
BIKER'S DAY PACK—Ideal for or cyclists 1
SLIP SINKERS—Package of 5 in assorted weights ..... S
FISHCREEL RATTAN
FINPAK MONOFILAMENT NYL ¼ pound ..... S
TOM MACK or LUHR JENSEN Your choice ..... S
Personal Shopping: Spo
CHINAWARE
MEASURING CUP SETS— With wall rack
WOODEN RECIPE LECTERN— Yellow or Avocado
COFFEE MUG SET WITH RACK
BROWN BETTY TEA-POT— 6 cup size
OVEN PROOF CUSTARD CUPS ..... S
GLASS CANDY JARS WITH LID ..... S
PIGGY WEATHER BANKS
SEMI-PORCELAIN CUPS AND SAUCERS ..... S
DEVILLED EGG SETS
MYOTT'S ENGLISH IRONSTON of "Hawaii" or "Invitation" pat
CEREAL BOWLS, BREAD AN BUTTER PLATES ..... S
FRUIT NAPPIES ..... S
OPEN VEGETABLE BOWL or MEDIUM PLATTER
SALT AND PEPPERS
Personal Shopping: C
ELECTRI
LIGHT BULBS— Simpsons-Sears 60-watt bulbs. Sa
INDOOR EXTENSION CORD— 12' length
BEDROOM FIXTURES—2-lite, Blue, Yellow or Green
Personal Shopping: I

Simpsons-Sears

MONDAY April 19

1.49 DAY

Savings for Your Home, Your Family

ONE DAY ONLY! SALE STARTS 9.30 AM. PERSONAL SHOPPING ONLY

SAVE ON STAPLES

PILLOW CASES—All cotton cases. Embroidered. Gift boxed ..... Sale Price, Pr. **1.49**
PLACE MATS—Assorted colours and patterns. Vinyl with foam backs. 4 in package ..... Sale Price, Pkg. **1.49**
DISH CLOTHS—Soft, colourful cloths for washing dishes ..... Sale Price **8** for **1.49**
PILLOW CASES—Sparkling white, all-cotton ..... Sale Price **2** Pr. **1.49**
PILLOW CASES— In colourful prints ..... Sale Price, Pr. **1.49**
TOWEL SET—Excellent for a shower gift! ..... Sale Price, Set **1.49**
TABLE CLOTH—Cotton with floral designs. Size 52x52" ..... Sale Price, Ea. **1.49**
FLANNEL BLANKET—Canadian made. Size 54x80" ..... Sale Price, Ea. **1.49**
LINEN T-TOWELS— Good quality ..... Sale Price **5** for **1.49**
VINYL BEDDING SETS—2 pillow protectors and 1 mattress cover, good quality. Twin or double ..... Sale Price **2** for **1.49**
COTTON SHEETS—Good quality cotton in twin or double ..... Sale Price, Ea. **1.49**
Matching cases ..... **2** for **1.49**
CORDUROY PILLOW COVERS—Assorted colours. Easy care! ..... Sale Price **2** for **1.49**
PILLOW PROTECTORS—To protect your pillows. Zippered ends ..... Sale Price **2** Pr. **1.49**
PERCALE PILLOW COVERS—Renew, refresh your pillows! ..... Sale Price, Ea. **1.49**
VINYL MATTRESS COVERS—Twin size or double size ..... Sale Price, Ea. **1.49**
CHICKEN-FEATHER PILLOW— With floral ticking ..... Sale Price, Ea. **1.49**
POLYSHEATH PILLOW— With White ticking ..... Sale Price, Ea. **1.49**
BATH TOWELS—Assorted prints and stripes ..... Sale Price **2** for **1.49**
HAND TOWELS ..... Sale Price **4** for **1.49**
FACE CLOTHS ..... Sale Price **6** for **1.49**
SHOWER CURTAINS— Assorted patterns ..... Sale Price **1.49**

Personal Shopping: Staples (96)

LAMPS, PICTURES

BOUDOIR LAMP SHADE— Attractive style ..... Sale Price **2** for **1.49**
BALLERINA LAMP SHADE—A dainty style for your girl's bedroom ..... Sale Price **2** for **1.49**
TABLE LAMP SHADES—Give your lamps a bright, new look ..... Sale Price, Ea. **1.49**
FRAMED MIRROR—For bathroom, inside doors . . . many uses! 8x10" ..... Sale Price, Ea. **1.49**

Personal Shopping: Lamps, Pictures (21)

DRAPERIES

DECORATOR CUSHIONS—Add a touch of colour to chesterfields, chairs ..... Sale Price, Ea. **1.49**
HOPSACKING—A versatile fabric. 45" wide. For cushions, chair covers ..... Sale Price, Yd. **1.49**
WINDOW BLINDS—White only. Ideal for bedroom, basement windows. 36"x58" ..... Sale Price, Ea. **1.49**
PLEATER TAPE—3½" wide. A convenient aid to pleating drapes. Sale Price **5** Yds. **1.49**
PLEATER HOOKS—3½" hooks in package of 10 ..... Sale Price **2** Pkgs. **1.49**
I-BEAM TRACK— In 8' length ..... Sale Price, Ea. **1.49**
PLEATER KITS—Contains hooks and tape. Everything to finish your draperies. Sale Price, Kit **1.49**
BAMBOO VALANCES—Multi-colours. Add that decorator touch to your bamboo draperies ..... Sale Price, Ea. **1.49**

Personal Shopping: Draperies (24)

FABRIC FEATURES

LINING—54" in assorted colours ..... Sale Price **2** Yds. **1.49**
FLANNELETTE—36" widths in assorted prints ..... Sale Price **2½** Yds. **1.49**
PLAIN SPORTS COTTONS— 45" widths ..... Sale Price, Yd. **1.49**
ASSORTED SPORTS COTTON PRINTS—45" widths ..... Sale Price **1½** Yds. **1.49**
CHANTILLY NYLON LACE— 36" in assorted colours ..... Sale Price, Yd. **1.49**
NYLON JERSEY—44"/45" width. Assorted colours ..... Sale Price, Yd. **1.49**

Personal Shopping: Fabrics (36)

BUILDING SUPPLIES

GALVANIZED EAVESTROUGH— 10' length ..... Sale Price, Ea. **1.49**
GALVANIZED DOWNPIPE— 10' length ..... Sale Price, Ea. **1.49**
PLASTIC TILE—In choice of 9 colours. 5 sq. ft. per package ..... Sale Price, Pkg. **1.49**

Sports Centre Values

CAMP CUP SET—Set of six nesting glasses ..... Sale Price, Set **1.49**
HIKER'S DAY PACK—Ideal for scouts, campers or cyclists ..... Sale Price **1.49**
SLIP SINKERS—Package of 5 in assorted weights ..... Sale Price, pkg. **1.49**
FISHCREEL RATTAN ..... Sale Price **1.49**
FINPAK MONOFILAMENT NYLON LINE— ¼ pound ..... Sale Price, spool **1.49**
TOM MACK or LUHR JENSEN DODGER— Your choice ..... Sale Price, Ea. **1.49**

Personal Shopping: Sports Centre (6)

CHINAWARE VALUES

MEASURING CUP SETS— With wall rack ..... Sale Price, Set **1.49**
WOODEN RECIPE LECTERN—In Orange, Yellow or Avocado ..... Sale Price, Ea. **1.49**
COFFEE MUG SET WITH RACK ..... Sale Price, Ea. **1.49**
BROWN BETTY TEA-POT— 6 cup size ..... Sale Price, Ea. **1.49**
OVEN PROOF CUSTARD CUPS ..... Sale Price **6** for **1.49**
GLASS CANDY JARS WITH LID ..... Sale Price **2** for **1.49**
PIGGY WEATHER BANKS ..... Sale Price, Ea. **1.49**
SEMI-PORCELAIN CUPS AND SAUCERS ..... Sale Price **4** for **1.49**
DEVILLED EGG SETS ..... Sale Price, Set **1.49**
MYOTT'S ENGLISH IRONSTONE DINNERWARE—Choice of "Hawaii" or "Invitation" patterns.
CEREAL BOWLS, BREAD AND BUTTER PLATES ..... Sale Price **3** for **1.49**
FRUIT NAPPIES ..... Sale Price **4** for **1.49**
OPEN VEGETABLE BOWL or MEDIUM PLATTER ..... Sale Price, Ea. **1.49**
SALT AND PEPPERS ..... Sale Price, Pr. **1.49**

Personal Shopping: Chinaware (35)

ELECTRICALS

LIGHT BULBS— Simpsons-Sears 60-watt bulbs. Sale Price **10** for **1.49**
INDOOR EXTENSION CORD— 12' length ..... Sale Price **2** for **1.49**
BEDROOM FIXTURES—2-lite, in Pink, Blue, Yellow or Green ..... Sale Price, Ea. **1.49**

Personal Shopping: Electricals (34)

1.49 FAMILY CLOTHING FEATURES

LINGERIE

SATINETTE NYLON BRIEFS—Assorted colours in sizes S-M-L ..... Sale Price **2** Pr. **1.49**
BIKINIS—In Satinette nylon. Assorted colours. S-M-L ..... Sale Price **2** Pr. **1.49**
BIKINIS— Colourful prints. S-M ..... Sale Price **3** Pr. **1.49**
BRIEFS—Nylon powernet in XL, XXL, colours. S-M-L ..... Sale Price Pr. **1.49**
½ SLIP AND BIKINI—Mini length in satinette nylon. Assorted colours. S-M-L. Sale Price, Set **1.49**
SHIFTS—Assorted colourful prints. Sleeveless styles with back zippers. S-M-L. Sale Price, Ea. **1.49**

Personal Shopping: Lingerie (38)

INTIMATE APPAREL

NYLON TRICOT BRA—Fiberfill lined cups. Stretch sides and back. A-B-C fittings in White or Ecru ..... Sale Price, Ea. **1.49**
BRIEFS—Nylon powernet in XL, XXL, XXXL ..... Sale Price, Pr. **1.49**
BRA — Nylon tricot knit cups with stretch sides, back. A-B-C fittings in White or Ecru ..... Sale Price, Ea. **1.49**
COTTON BRA—With stretch sides and back. Adjustable stretch straps. A-B-C fittings ..... Sale Price, Ea. **1.49**

Personal Shopping: Intimate Apparel (18)

MEN'S FURNISHINGS

BRIEFS—100% cotton rib knit. Elastic waist. White only in S-M-L ..... Sale Price **2** Pr. **1.49**
VESTS—100% cotton rib knit. White only. S-M-L ..... Sale Price **2** Pr. **1.49**
BOXER SHORTS—Assorted patterns in sanforized cotton. S-M-L-XL ..... Sale Price **2** Pr. **1.49**
UMBRELLAS— Black cotton cover ..... Sale Price, Ea. **1.49**
HANDKERCHIEFS— 100% White cotton ..... Sale Price, Ea. **1.49**
MEN'S SHORT SLEEVE DRESS SHIRT — Blue, cotton/polyester that is perma-prest. In sizes S-M ..... Sale Price, Ea. **1.49**
DRESS SOCKS—Stretch nylon in assorted colours. One size fits 10 to 12. Sale Price **2** Pr. **1.49**
EXECUTIVE SOCKS—Stretch nylon in assorted colours. One size fits 10 to 1 ..... Sale Price, Pr. **1.49**
SHORT-SLEEVE SWEAT SHIRTS — Fleece-lined cotton in assorted colours. S-M-L-XL ..... Sale Price, Ea. **1.49**
BOXER SWIM TRUNKS—Assorted cotton prints; elastic waist. S-M-L ..... Sale Price, Pr. **1.49**

Personal Shopping: Men's Furnishings (33)

BOYS' WEAR

YOUNG MEN'S UMBRELLAS ..... Sale Price, Ea. **1.49**
BRIEFS—Cotton with elastic waist. White. Pkg. of 3. S-M-L ..... Sale Price, Pkg. **1.49**
T-SHIRTS—100% cotton in sizes 8 to 18 ..... Sale Price **2** for **1.49**
SOCKS—Banlon corduroy in M-L only ..... Sale Price **2** Pr. **1.49**
SWEAT SHIRTS—Long sleeves, crew neck styling in S-M-L-XL ..... Sale Price, Ea. **1.49**
PYJAMAS—Long sleeve, long leg styling in sizes 8 to 16. Flannelette ..... Sale Price, Pr. **1.49**

Personal Shopping: Boys' Wear (40)

Infants' and Children's Wear

BOYS' JEANS—Sturdy blend of polyester and cotton. Sizes 4 to 6x ..... Sale Price, Pr. **1.49**
BOYS' APACHE SHIRTS — Short sleeved, striped cotton. Navy/Red, Brown/Gold colours. Sizes 3 to 6x ..... Sale Price, Ea. **1.49**
BOYS' MUSTANG SOCKS — Brown, Blue, Gold colours. Sizes 6-7½ and 7, 8½ ..... Sale Price **2** for **1.49**
BOYS' BRIEFS OR VESTS—Quality cotton. 3 in a pkg., sizes 2 to 6x ..... Sale Price, Pkg. **1.49**
BOYS' ACRYLIC KNIT T-SHIRTS—Long sleeves, assorted stripes, sizes 4 to 6x ..... Sale Price, Ea. **1.49**
GIRLS' SHORT SLEEVED T-SHIRTS—Plains and patterns in Spring colours ..... Sale Price, Ea. **1.49**
GIRLS' PYJAMAS—Assorted cotton/flannelette prints, sizes 3 to 6x ..... Sale Price, Ea. **1.49**
GIRLS' BRIEFS—Package of 3. Fine quality cotton. Sizes 2 to 6x ..... Sale Price, Pkg. **1.49**
INFANTS' COTTON CRAWLERS—Perma-Prest. Cotton motif. Sizes 12-18-24 months. Sale Price, Pr. **1.49**
INFANTS' SHORT SLEEVED T-SHIRTS—Stretch nylon, turtle neck styling. Red or Blue stripes, plain White. S-M ..... Sale Price, Ea. **1.49**
STRETCH TERRY SLEEPERS—Domed opening. Yellow, Aqua or Pink. Sizes S-M-L Sale Price, Ea. **1.49**
HOODED TOWEL AND FACE CLOTH SET— Excellent shower gifts ..... Sale Price, Set **1.49**
BABY SPECIAL—1 pr. of plastic pants; 1 tin of diaper cream; 1 box cotton balls, plus a trial pack Penateen soap powder ..... Sale Price **1.49**

Personal Shopping: Children's Wear (29)

HOSIERY SPECIALS

ONE SIZE PANTIE HOSE—20 denier leg; 40 denier pantie part. Reinforced toe; mesh knit. Beige or Hint o' Brown ..... Sale Price **3** Pr. **1.49**
STRETCH PANTI HOSE—Sheer 20 denier mesh leg; nude heel; reinforced toe. S-M-L in Honey Beige or Hint o' Brown ..... Sale Price **2** Pr. **1.49**
NYLON CABLE KNEE HIGHS—100% stretch nylon in assorted colours. Sizes 8-9½ and 9-11 ..... Sale Price **2** Pr. **1.49**
SEAMLESS MESH NYLONS — First quality. Popular shades. Sizes 9 to 11 ..... Sale Price **4** Pr. **1.49**

Personal Shopping: Hosiery (75)

INFANTS' NYLON SQUALL JACKETS

Hooded and fully lined. Yellow or Aqua. **Sale Price, Each**

1.49

Personal Shopping: Children's Wear (29)

Women's and Children's Shoes

WOMEN'S SANDALS—Tan or Brown in assorted styles of leather or vinyl ..... Sale Price, Pr. **1.49**
WOMEN'S SNEAKERS—Canvas uppers with rubber soles in assorted colours. Sale Price, Pr. **1.49**
BOYS' SNEAKERS—High and low cut styles in Black. Sizes 7 to 13 ..... Sale Price, Pr. **1.49**
MISSES SNEAKERS — Navy or White canvas uppers with rubber soles. Sizes 5 to 3 ..... Sale Price, Pr. **1.49**

Personal Shopping: Women's Shoes (54)

Girls' and Teen Wear

SLIPS AND HALF SLIPS—Nylon Tricot. in sizes 8 to 14 ..... Sale Price, Ea. **1.49**
SWEAT SHIRTS—Long sleeved or short sleeve styling in sizes S-M-L ..... Sale Price, Ea. **1.49**
STRETCH BRIEFS—Nylon and cotton blend in sizes M-L. Pkg. of 2. Sale Price **2** Pkgs. **1.49**
VINYL RAINHATS—White, Black in sizes S-M-L ..... Sale Price, Ea. **1.49**
VINYL RAINHATS—White, Black or Yellow ..... Sale Price, Ea. **1.49**
ASSORTED NIGHTWEAR— Broken sizes ..... Sale Price, Ea. **1.49**
NYLON TRICOT BRIEFS— Pkg. of 4 ..... Sale Price, Pkg. **1.49**

Personal Shopping: Girls' and Teens' Wear (77)

MEN'S WORK CLOTHING

WORK SOCKS—Reinforced toe and heel. One size fits all. Grey only ..... Sale Price **2** Pr. **1.49**
WORK SHIRT—Sanforized. 15 to 17½, in Spruce only ..... Sale Price, Ea. **1.49**
WORK CAP—Sizes 6⅞ to 7⅛. Cotton, in assorted colours ..... Sale Price, Ea. **1.49**
WORK GLOVES—Open cuff, leather palm style. One size ..... Sale Price, Pr. **1.49**

Personal Shopping: Work Clothes (51)

ACCESSORIES

PERMA-PREST SHIRTS—Assorted prints, ideal for Summer wear. Sizes 12 to 18 ..... Sale Price, Ea. **1.49**
GIRLS' VINYL RAINCOATS—Snap front closing; with hood ..... Sale Price, Ea. **1.49**
NYLON SCARVES—Flocked georgette in fancy styles ..... Sale Price **2** for **1.49**
LADIES' UMBRELLAS—Sturdy umbrellas for Spring showers ..... Sale Price, Ea. **1.49**
KIDDIES' UMBRELLAS—In Spring florals. Perfect size for the small fry ..... Sale Price, Ea. **1.49**

Personal Shopping: Accessories (88)

MEN'S AND BOYS' FOOTWEAR

MEN'S AND BOYS' SNEAKERS—Oxford or boot style. Black or White. Boys' sizes 1 to 5; men's sizes 6 to 12 ..... Sale Price, Pr. **1.49**
MEN'S VINYL SANDALS— Brown only. Sizes 6-12 ..... Sale Price, Pr. **1.49**

Personal Shopping: Men's, Boys' Shoes (67)

Toy Specials

FRISBEE—For great outdoor fun! ..... Sale Price **2** for **1.49**
JUMBO BAT AND BALL— Durable plastic play set ..... Sale Price **2** for **1.49**
BEACH BUGGY— Solid steel vehicle ..... Sale Price, Ea. **1.49**
PLATFORM KITE—Complete with line and fiery tail ..... Sale Price, Ea. **1.49**
MOUSEGETAR—Plastic toy guitar for the littlest musician ..... Sale Price, Ea. **1.49**
TREASURE CHEST—All transparent plastic with contents ..... Sale Price **2** for **1.49**
SPACEX—Space station or moonbase ..... Sale Price, Ea. **1.49**
BANTAM POCKET PICTURE PUZZLES ..... Sale Price **5** for **1.49**
MATCHBOX TOYS—Assortment of die-cast vehicles ..... Sale Price **4** for **1.49**
COLOURING BOOK—Many to choose from. For rainy day indoor amusement for tiny tots ..... Sale Price **5** for **1.49**
STICKER FUN—All sorts of fun with these books with press-out stickers ..... Sale Price **5** for **1.49**

Personal Shopping: Toys (49)

Bathroom Accessories

TOOTHBRUSH HOLDER ..... Sale Price, Ea. **1.49**
CHROME SOAP DISH ..... Sale Price, Ea. **1.49**
TOILET PLUNGER—Helps relieve plugged toilet bowls ..... Sale Price, Ea. **1.49**
LUCITE RING— Handy towel holder ..... Sale Price, Ea. **1.49**
TUBE CUTTER ..... Sale Price, Ea. **1.49**

Personal Shopping: Plumbing and Heating (42)

HARDWARE SPECIALS

POLY ROPE—Many uses while boating, hunting. ¼" dia. 50' length ..... Sale Price, Ea. **1.49**
PIPE WRENCH— Handy 8" size ..... Sale Price, Ea. **1.49**
SAW HORSE BRACKETS—Add 2x4 and build saw horses easily! ..... Sale Price, Pr. **1.49**
COMBINATION SQUARE ..... Sale Price, Ea. **1.49**
ADJUSTABLE KNIFE—Retractable. 5 extra blades included ..... Sale Price, Ea. **1.49**
BRASS PADLOCK—1¼" size. Safeguard your cupboards, tool sheds ..... Sale Price, Ea. **1.49**
CLAW HAMMER—With 16-oz. curved claw head, wooden handle ..... Sale Price, Ea. **1.49**
PLASTIC GARDEN HOSE—Economical hose. 50' long x 7/16" dia. ..... Sale Price, Ea. **1.49**
CRAFTSMAN SPARKPLUG SOCKET— ⅝" drive ..... Sale Price, Ea. **1.49**

Personal Shopping: Hardware (9)

SERVICE CENTRE

FRONT WHEEL PACK ..... Sale Price, Ea. **1.49**
BRAKE ADJUSTMENT ..... Sale Price, Ea. **1.49**
STANDARD LUBRICATION ..... Sale Price, Ea. **1.49**
STATIC TYPE WHEEL BALANCE ..... Sale Price, Ea. **1.49**

Personal Shopping: Service Centre (190)

AUTOMOTIVE SUPPLIES

ENGINE RENU—For longer-lasting engine life ..... Sale Price **2** for **1.49**
MOTOR TUNE—Keeps motor running quietly ..... Sale Price **6** for **1.49**
4-WAY WHEEL WRENCH— Fits most cars ..... Sale Price, Ea. **1.49**
LITTER BASKET—Handy disposal of candy wrappers, papers while driving. Sale Price, Ea. **1.49**
SEAL BEAMS— Fit most cars ..... Sale Price, Ea. **1.49**
TURTLE WAX— 18-oz. liquid ..... Sale Price, Ea. **1.49**
10-W-30 WEIGHT MOTOR OIL—Meets warranty specifications ..... Sale Price **3** Qts. **1.49**
CHAMPION SPARKPLUGS— For quieter-running motor ..... Sale Price **2** for **1.49**
CHROME DOOR MOULDING— For that custom look ..... Sale Price **1.49**
VICTORIA LICENCE FRAMES—Chrome licence frames featuring "City of Gardens" ..... Sale Price, Ea. **1.49**
CLOTHES BAR— Fits across rear seat of car ..... Sale Price, Ea. **1.49**
REGULAR MOTOR OIL—20W and 30W quarts for spring oil change. Sale Price **4** Qts. **1.49**

Personal Shopping: Automotive (28)

DRAPERY FABRIC CLEARANCE

Cotton Hopsacking and voiles in a terrific range of colours — prints and plains. At one low **Sale Price**

1.49 yd.

Personal Shopping Draperies (24)

20 MINUTE BUS SERVICE RIGHT TO HILLSIDE SHOPPING CENTRE!

HAULTAIN NUMBER 10 BUS SCHEDULE

No. 10 leaves Douglas at Yates via Douglas and terminates at the Northeast door of Simpsons-Sears.

RECORDS, BATTERIES

CASSETTE TAPES—C60 tapes. Records and plays for one hour ..... Sale Price, Ea. **1.49**
RECORD TRACK—Holds 50 LP records ..... Sale Price, Ea. **1.49**
LP 12" RECORDS—Assorted popular artists and titles ..... Sale Price, Ea. **1.49**
CHILDREN'S LP RECORDS—Good selection of popular selections for children. Sale Price, Ea. **1.49**
BATTERIES—Your choice of "C" or "D" Sears batteries or Sears "AA" Penlite batteries ..... Sale Price **10** for **1.49**

Personal Shopping: Floor Coverings (37)

FLOOR COVERINGS

OVAL BRAIDED RUG—Reversible braided rug, about 18x27" size. Various colours. Sale Price, Ea. **1.49**
NUTONE RUG CLEANER—Dry-cleaning powder, safe for all carpets. Quart cleans 12x9' rug ..... Sale Price, Qt. **1.49**
SCATTER MAT—Broadloom remnants, about 18x27" size. Variety of textures and colours ..... Sale Price, Ea. **1.49**
CARPET PROTECTOR—Clear, heavy plastic to protect your carpet at heavy traffic areas ..... Sale Price, Ft. **1.49**
36" HEAVY NYLON RUNNER— Assorted colours ..... Sale Price, Lin. Ft. **1.49**
COCO MAT—Get one for each door entrance at this low price ..... Sale Price, Ea. **1.49**

Personal Shopping: Floorcoverings (37)

GARDEN SHOP VALUES

ROSE BUSHES—Two bushes in pack ..... Sale Price, Pack **1.49**
PATIO TUB—Redwood stained Cedar, 10" diameter ..... **2** for **1.49**
LAWN SEED—Mix lawn seed with 30% Merion. 2-lb. ..... Sale Price **1.49**
POTTING SOIL—Sterilized, weed-free. 30-lb. bag ..... Sale Price **1.49**
CROSS COUNTRY LIME—Slow-acting. Won't burn. 50-lb. bag ..... Sale Price **1.49**
FISH FERTILIZER LIQUID— Concentrated, deodorized. 64-oz. ..... Sale Price **1.49**
WALL PANEL— 6' high x 24" wide ..... Sale Price **1.49**
MIXED DAHLIA BULBS— Package of 6 in cello ..... Sale Price **1.49**
PAMPAS GRASS— In gallon container ..... Sale Price, Ea. **1.49**
AZALEA—Dwarf evergreen. 8" to 10" high, in 1-gallon container ..... Sale Price, Ea. **1.49**
HEATHER—In 4" pots. Great for rockeries ..... Sale Price **3** for **1.49**

Personal Shopping: Garden Shop (71)

NOTIONS SALE PRICED

SHOE BOX—For shoe polish and brushes. Folds for easy storage ..... Sale Price, Ea. **1.49**
SUIT HANGER—Varnished wood hanger with clamps for slacks ..... Sale Price, Ea. **1.49**
WASTE BASKET—Vinyl basket in assorted patterns ..... Sale Price **2** for **1.49**
SCOURED ARAN WOOL—A popular yarn for sweaters. 2-oz. ..... Sale Price **3** for **1.49**
RENEE KNITTING WORSTED—This new acrylic yarn looks and feels like wool! 4-oz. ..... Sale Price, Ea. **1.49**

Personal Shopping: Notions (25)

BEAUTY AND HEALTH AIDS

NIVEA CREAM—A smooth, refreshing all-purpose skin cream. 7½ oz. jar. ..... Sale Price, Ea. **1.49**
CHAMPAGNE BUBBLE BATH—20 oz. size ..... Sale Price, Ea. **1.49**
SUNGLASSES—Assorted shapes and styles ..... Sale Price, pr. **1.49**
WHITE VELVET EGG SHAMPOO ..... Sale Price **2** for **1.49**
GLOW CREAM RINSE— 16-oz. size ..... Sale Price **2** for **1.49**
FABERGE HAIR SPRAY—Reg. or Hard-To-Hold ..... Sale Price **2** for **1.49**
WHITE VELVET HAND LOTION ..... Sale Price **2** for **1.49**
WILKINSON BLADES— 5 in a pkg. ..... Sale Price **3** pkg. **1.49**
OLD SPICE MANPOWER SHAVE CREAM ..... Sale Price **2** for **1.49**
ROLL-ON or SPRAY DEODORANT— Simpsons-Sears Own ..... Sale Price **2** for **1.49**
WHITE VELVET HAIR SPRAY ..... Sale Price **2** for **1.49**
WIRE WIG BRUSHES ..... Sale Price **2** for **1.49**
MARINE SOAP ..... Sale Price **2** for **1.49**
CREST TOOTHPASTE— Family size ..... Sale Price **2** for **1.49**
SHULTON PERFUME CANDLE—Emit a pleasant, refreshing fragrance ..... Sale Price, Ea. **1.49**
SOAP-ON-A-ROPE—Popular Tobak soap for men ..... Sale Price **2** for **1.49**
TOWELETTES — Wash-up towelettes for quick, handy use. Package of 12 ..... Sale Price **2** Pkgs. **1.49**

Personal Shopping: Beauty and Health (8)

SAVE ON HOUSEWARES

CHARCOAL—Kingsford best briquets; 5-lb. bag ..... Sale Price **3** for **1.49**
SUNBEAM RUG SHAMPOO—In aerosol can. Clean rug in 4 hours ..... Sale Price, Ea. **1.49**
SPRAY CLEAN—In spray bottle or 32-oz. drum ..... Sale Price **2** for **1.49**
CORN BROOM—Pure corn bristles. Sanitized ..... Sale Price, Ea. **1.49**
VEGETABLE BINS—Stacking style for convenient storage ..... Sale Price, Ea. **1.49**
WASTE BASKETS—Get one or more at this low price Handy anywhere in the home ..... Sale Price, Ea. **1.49**
RUBBERMAID DUST PANS—Long-lasting quality. Choice of colours ..... Sale Price, Ea. **1.49**
DIAPER PAIL—Easy-to-clean, sanitary ..... Sale Price, Ea. **1.49**
CLOTHESLINE—50' coil of best quality clothesline ..... Sale Price, Ea. **1.49**

Personal Shopping: Housewares (11)

Cameras, Accessories

FLASHCUBES—Regular size for all cameras using batteries. Package of 4 cubes ..... Sale Price **1.49**
NEW MAGICUBES—For all the new cameras without batteries. Package of 3 cubes. Sale Price **1.49**
CAMERA CASE—Will hold all instamatic size cameras plus film, bulbs ..... Sale Price, Ea. **1.49**
PLASTIC CAN AND REEL—For dual 8mm movie film. In 400' foot size ..... Sale Price, **2** for **1.49**
CAN AND REEL—(as above) in 200' size ..... Sale Price **3** for **1.49**
SLIDE TRAYS—Universal 40 type with lid. Fits many projectors ..... Sale Price **4** for **1.49**
PHOTO ALBUM—Pocket size with acetate pages. For colour pictures. Choice of 3½"x3½" or 3½"x5½" ..... Sale Price, Ea. **1.49**
COLOUR PRINT FILM—Fujicolour cartridges 126-20 film produces beautiful colour pictures ..... Sale Price, Ea. **1.49**

Personal Shopping Cameras (39)

JEWELLERY

LEATHER WATCH STRAPS—Ladies' men's styles ..... Sale, Price, Ea. **1.49**
EXPANSION WATCH BANDS—White or Yellow in ladies, men's styles ..... Sale Price, Ea. **1.49**
PIERCED EARRINGS—Taken from our regular lines. ..... Sale Price, Ea. **1.49**
COSTUME JEWELLERY—Spring colours and styles ..... Sale Price **2** for **1.49**
COSTUME JEWELLERY—Smart styles to accessories your outfits ..... Sale Price, Ea. **1.49**
CUFF LINKS AND TIE TAC—A good selection of men's jewellery ..... Sale Price, Ea. **1.49**
STAINLESS STEEL FLATWARE — In attractive "Nightsky" pattern Coffee Spoons ..... Sale Price **8** for **1.49**
Teaspoons ..... Sale Price **8** for **1.49**
Dessert or Ice Tea Spoons ..... Sale Price **6** for **1.49**
Grapefruit, Salad Fork or Dinner Forks ..... Sale Price **6** for **1.49**

Personal Shopping: Jewellery (4)

STATIONERY

PLAYING CARDS—Simpsons-Sears double-deck cards. Plastic-coated ..... Sale Price, Pack **1.49**
MINI LABEL MAKER—Dymo labeller with strips of tape ..... Sale Price, Ea. **1.49**
PARKER JOTTER—Plastic barrel, metal cap ..... Sale Price, Ea. **1.49**
ADDER ROLLS—2¼" width. Poly pack of 3 ..... Sale Price **2** packs **1.49**
BOND PAPER—Good quality typing paper. Size 8½x11" ..... Sale Price **2** packs **1.49**
ENVELOPES—Correspondence envelopes for note and letter pad. Sale Price **5** packs **1.49**
NOTE PAD—140-note size sheets per pad ..... Sale Price **5** pads **1.49**
LETTER PADS—140-letter size sheets per pad ..... Sale Price **3** pads **1.49**
KEYTABS—Pkg. of 5 books. Wide rule ..... Sale Price, **2** for **1.49**
SCOTCH TAPE—900"x¾" tape in plastic dispenser ..... Sale Price **3** for **1.49**
MALIBU PEN—Made by Papermate. Plastic barrel, plastic cap ..... Sale Price **2** for **1.49**
CRIBBAGE BOARD—Plastic board in perfect "29" design. For 2 to 4 players. Sale Price, Ea. **1.49**
ENVELOPES—44 envelopes in package ..... Sale Price **5** pkgs. **1.49**

Personal Shopping: Stationery (3)

PAINTS, ACCESSORIES

VELVET LATEX PAINT—Antique White, Parchment Beige, Frosty Pink, Surf Green, Violet, Sun Yellow, Horizon Blue, Jungle Moss, White ..... Sale Price, Qt. **1.49**
SEMI-GLOSS ENAMEL—In choice of colours as in Velvet Latex (above) ..... Sale Price, Qt. **1.49**
7½" ROLLER SET—Handy metal tray and roller, handles paint job quickly, neatly ..... Sale Price, Set **1.49**
CAULKING GUN AND CARTRIDGE ..... Sale Price, Set **1.49**
CAULKING CARTRIDGE ..... Sale Price **4** for **1.49**
NYLON PAINT BRUSH—2" size. For smooth, efficient paint-ups ..... Sale Price, Ea. **1.49**
8x12' DROP SHEET—Protect floor, furniture when painting, cleaning ..... Sale Price **4** for **1.49**
EXTERIOR OIL BASE PAINT— White only ..... Sale Price, Qt. **1.49**
EXTERIOR LATEX PAINT— White only ..... Sale Price, Qt. **1.49**

Personal Shopping: Paints (30)

* FREE PARKING

*Free Parking · No Time Limit · No Tickets While You Shop SIMPSONS-SEARS...

Open 'til 9 p.m. Every Wed., Thurs., and Fri.

Simpsons-Sears, Hillside: 3190 Shelbourne Street. Lots of Free Parking . . . No Tickets, No Time Limit.

(91-2)

Canadiens and Bruins End Speculation Today

Jim Tang

Clarence Campbell may not have won general approval from fans but within the limits imposed on him by club owners who have never acquired any reputation for perspicacity or reason he has done a good job as president of the National Hockey League. He won't be an easy man to replace but that seems to be the intention. And if that's not the case, the situation is rife with the probability that a replacement will have to be found before the start of next season.

Battle lines were drawn last week when Stafford Smythe, stating flatly that Toronto Maple Leafs won't pay, and Bill Jennings, announcing that New York Rangers will appeal to the board of governors, challenged Campbell's authority. The controversial club presidents rebelled when Campbell, who had asked for and been granted the power to levy club fines up to $5,000, assessed both clubs the maximum after disgraceful playoff brawling in the second game of their quarter-final series.

It doesn't seem likely that there will be any compromise. Either Smythe and Jennings, neither given to this kind of action, are going to have to subside and change their stance or the matter will have to go before the board of governors. Then the board will have to decide whether to slap down two of its more influential members or humiliate the man hired to run their business. It is unthinkable that Campbell would continue to carry on as president unless he gets the backing of the board should the matter progress that far.

It could be, of course, that the action taken by Smythe and Jennings was prompted only by the kid-glove treatment accorded Bobby Orr after his eruption in Boston in the opening game of the series with Montreal Canadiens. And here the Toronto and New York presidents do have grounds for a lively protest because Campbell didn't handle the Orr affair with any of the decisiveness shown in his reaction to the Toronto-New York brawl.

Orr, in a surprising and, most of all, disappointing display, deserved at the very least a two or three-game suspension for his actions — and that's what would have happened if it had been Brian Spencer or Ted Irvine who had delivered the healthy push which almost iced linesman Ron Ego. But Campbell announced the next day that no other punishment than the misconduct penalty Orr drew at the time was to be levied and hid behind the excuse that Ego had reported the push wasn't too hard and referee John Ashley had said that he didn't see the incident. But game films were available if Campbell wasn't at Boston or hadn't seen the action on television, and the fact remains that no punishment was handed out because the name of the culprit was Orr.

It could also be significant that Boston Bruins had earlier announced they were appealing a $1,000 fine. However, it is more likely that Campbell was acting in the manner almost demanded of him when he failed to suspend Orr. The NHL, with 11 of its 14 teams south of the border, is desperately trying to get a television image in the U.S. and Boston Bruins, the wonder team, and Bobby Orr, the wonder player, are the two big selling points. The question is did Campbell avoid a real revolt when he failed to act against Orr or did he get it when he reacted so strongly over a scene which was bad but no harder to take and no more worthy of punishment than the one Orr put on? Or is it that there is an organized move afoot to force Campbell into an untenable position? It could all be smoothed over but the guess is that Campbell, who may make the decision himself even if not pushed, and the NHL are not long from a parting of the ways.

★ ★ ★

ANDY HEBENTON (42), **Norm Johnson** (39) and young **Bill Saunders** (34) made up the highest-scoring line in the Western Hockey League this season. They scored 105 goals and made 151 assists for **Portland Buckaroos** and finished second (Johnson), third (Saunders) and fourth in club scoring—behind 36-year-old **Art Jones** . . . one has to wonder about the sanity of people who schedule mid-April baseball in Montreal. The Expos could spend the first two, or even three weeks on the road in places like San Diego, Houston, Los Angeles, Atlanta and St. Louis . . . **B.C. Lions** expect to be able to sign fullback **Jim Evenson** but **B. C. Gamble** is good insurance and coach **Eagle Keys** says he is fast enough to be used as a halfback if Evenson returns. And the Lions are high on **Brian Donnelly**, the rookie Canadian defence back from Simon Fraser University obtained in the trade with **Saskatchewan Roughriders** which brought Gamble . . . the fourth season of expansion is almost over in the NHL and expansion clubs have yet to win a playoff game from the six established clubs. The count now is 0-16 . . . **Detroit Pistons** made the National Basketball Association trade of the year when they sent **Otto Moore** to **Phoenix Suns** and received in return "future considerations subject to certain contingencies" . . . China's table tennis star, **Li Ching-kuang**, is—wouldn't you know it?—being referred to as Lee Ping-pong . . . **George Gibson**, noting that defenceman **Lou Nanne** had scored the winning goal for **Minnesota North Stars** in a recent Stanley Cup game, commented "that you can't call him the goat of that game." George wasn't kidding . . . **Bobby Orr** has been on the ice for most of the 24 goals scored by Canadiens in the first six games of the series, including six of the seven goals Canadiens scored in the second game when they came back from 1-5 to win 7-5 . . . I can't believe that the Bruins won't win it today, possibly big, but at least there is hope. Canadiens have earned new respect, and quite a few new supporters for what is, win or lose today, a fine effort . . . **Derek Sanderson**, at the urgent behest of those handling his business affairs, has been working hard at changing his image. And he's been making progress at it as well as playing extremely well . . . the San Fernando men's field hockey team from Buenos Aires is scheduled to play the **Vancouver Island Selects** here on May 20 . . . and **Los Angeles Kings** are expected to set up training camp at Memorial Arena again and bring city fans two or three NHL games. It would seem that Victoria is a logical training site for **Vancouver Canucks** but they've again opted for Calgary . . .

Not since the same teams met two years ago in the semi-finals has there been as much interest in a Stanley Cup game as there is in today's winner-take-all clash at Boston Garden between the Bruins and Montreal Canadiens.

Chicago Black Hawks and New York Rangers open the semi-finals in Chicago tonight but almost all the speculation outside the New York and Chicago areas is centred on the seventh game of the Boston-Montreal quarter-final.

Bruins are generally conceded to be a solid favorite to move into the semi-final against Minnesota North Stars, but no one is taking the surprising Montrealers for granted.

"We are very optimistic," said Al MacNeil, Montreal's rookie coach.

Henri Richard said it for the players.

"We want that Stanley Cup back, want it bad," the veteran centre said. "Last year we were not in the playoffs and it was embarrassing. Now we are in and we want to win. We have that desire to win."

Today's game between Montreal and Boston will be telecast on Channels 2, 6, 7 and 12 starting at 11 a.m. There is no television coverage of the opener between New York and Chicago.

Bruins, embarrassed by getting clobbered, 8-3, in the sixth game on Thursday in Montreal, are expected to make it a physical game from the start. They were badly outskated in the last game and their tactics will be designed to slow down the speedy Canadiens.

"That," says Boston-coach Tom Johnson about the Thursday affair, "was our worst game of the season. We couldn't be that bad again."

Johnson could be correct, but there are figures which give him cause for worry. Although the Bruins set 37 team and individual records while scoring 399 goals and breezing to the East Division championship, are 6-7 for their last 13 games. And while they have scored 24 goals against good goalkeeping in the six playoff games, Canadiens have matched that total.

If any lineup changes are being planned they weren't divulged. Canadiens are almost certain to stick with rookie-goalkeeper Ken Dryden and the Bruins with Gerry Cheevers, who scored 10 straight playoff victories last spring on the way to winning the Stanley Cup.

However, Chicago coach Billy Reay announced several changes on the eve of his club's first battle with the Rangers.

"We're going to have to be strong down the middle," Reay said in explaining his changes. "They're using Walt Tkaczuk, Jean Ratelle and Pete Stemkowski almost exclusively and all three are awfully good."

Reay didn't say how he planned to try his line match-ups but he has shifted Pit Martin to play between Bobby Hull, who is certain to get special checking and Chico Maki.

Danny O'Shea, who has been playing on a wing, will move in at centre between Eric Nesterenko and Jim Pappin but the Stan Mikita line, which has Dennis Hull and Cliff Koroll on the wings, remains intact.

Reay said he didn't plan to use a fourth line and that spare forwards Bryan Campbell, Lou Angotti, Gerry Pinder and Dan Maloney will be spotted as circumstances might require.

There was nothing to choose between the teams in league play this season, Hawks were 2-1 on Chicago ice but lost two of the three games played in New York and both clubs scored 18 goals in the season's series.

Second game will be played in Chicago Tuesday night, then the series shifts to New York for games Thursday and Sunday.

Hawks breezed through their quarter-final against Philadelphia Flyers in straight games and have rested since last Sunday. Rangers needed six tough games to get past Toronto Maple Leafs, closing out the series on Thursday.

Ron Northey Dies at 50

PITTSBURGH (AP) — Ron Northey, former major league baseball player, coach and scout, has died at age 50.

He collapsed at his suburban North Hills home Friday night and was dead on arrival at a hospital.

'Ya gotta be joking'—or words to that effect—seem to be the reaction of Oakland's Dave Duncan after umpire Dave Phillips rules Lee Richard safe in the fifth inning of Saturday's game at Chicago. The run had little effect on the outcome. White Sox won, 4-0, on Tom Bradley's four-hit pitching.—(AP)

Tied for Fifth . . . *. . . On All-Time List*

Mays Slams 633rd Homer

Willie Mays hit a home run and double, driving in three runs, as San Francisco Giants scored their ninth win in 11 starts, a 5-3 National League win over the Chicago Cubs at Candlestick Park.

The homer was the 633rd in Mays' major-league career and the two hits gave him 3081 and a fifth-place tie with Cap Anson in the National League all-time list.

OTHER SCORES

Atlanta Braves remained two-and-a-half games off the Western Division lead with a 6-2 win over Philadelphia Phillies; Houston downed the Los Angeles Dodgers, 5-3; Pittsburgh took over the Eastern Division lead with a 2-0 win over New York Mets; Montreal Expos shaded Cincinnati, 3-2, and St. Louis Cardinals blanked San Diego Padres, 4-0.

Atlanta used four home runs, two by rookie Earl Williams, to defeat the Phillies. Orlando Cepeda and Hal King hit the other homers while Ron Reed scattered nine hits for the victory.

WINNING HIT

A tie-breaking triple by Doug Rader was the winning hit for the Astros, who handed Dodger ace Bill Singer his fourth loss. Jim Wynn blasted a home run for Houston while Richie Allen hit his second homer as a Dodger.

Jim Fairley's double, his first hit this season, drove in two runs as the Expos came from behind a 0-1 deficit with three runs in the sixth inning.

Steve Blass limited the Mets to five hits and Willie Stargell blasted his sixth homer of the season to lead the Pirates to victory.

Steve Carlton pitched a four-hitter and Joe Hague hit a two-run homer for St. Louis.

Horton's Bat Booms As Tigers Nip Sox

Willie Horton unleashed two home runs and the game-winning single, driving in six runs, as Detroit Tigers edged Boston Red Sox, 10-9, in an American League baseball game at Detroit Saturday.

Horton, who earlier delivered five runs with his fifth career grand-slam homer and a solo shot, slammed a Ken Tatum pitch to left with the bases loaded in the 10th inning for the winning run.

At Baltimore, the New York Yankees scored two runs in the 10th inning on scratch singles by Felipe Alou and Danny Cater for a 5-3 victory over Baltimore that snapped an Orioles' winning string at four games.

Tom Bradley pitched a four-hitter and knocked in a run and battery-mate Ed Herman delivered a two-run double as Chicago White Sox broke a seven-game losing streak and topped Oakland Athletics, 4-0. It was the first loss in six games for the Athletics.

In Cleveland, run-scoring singles by Tim Cullen and Curt Flood highlighted a four-run seventh inning that carried the Washington Senators to a 5-3 win over the Cleveland Indians.

And in other games, California Angels edged Minnesota Twins, 4-3, and Kansas City Royals defeated Milwaukee Brewers, 5-3.

Light Discus Costs Record

MALMOE, Sweden (AP) — Rickard Bruch of Sweden bettered the world record for the discus Saturday with a heave of 230 feet, ¾ inches, but when his discus was weighed it was discovered to be slightly underweight for the throw to be submitted as an official mark.

The existing world discus record is 224 feet, five inches by Jay Silvester of the United States.

★ ★ ★

NATIONAL LEAGUE

Eastern Division

	W	L	Pct.	GBL
Pittsburgh	6	4	.600	
New York	4	3	.571	1½
St. Louis	6	5	.545	½
Montreal	3	3	.500	1
Chicago	4	7	.364	2½
Philadelphia	3	6	.333	2½

Western Division

	W	L	Pct.	GBL
San Francisco	9	2	.818	
Atlanta	6	4	.600	2½
Houston	7	6	.538	3
Los Angeles	5	7	.417	4½
Cincinnati	3	5	.375	4½
San Diego	3	7	.300	5½

NATIONAL LEAGUE

Pittsburgh 000 100 100— 2 6 1
New York 000 000 000— 0 5 0
Blass 1-0 and Sanguillen; Koosman 0-1, Friscella (9) and Grote, Dyer (9). Home run: Pittsburgh — Stargell (6th).

Atlanta 000 000 312— 6 13 0
Philadelphia 000 100 100— 2 9 0
Reed 2-1 and King; Lersch 1-1, Hoerner (7), Selma (8) and McCarver. Home runs: Atlanta — Cepeda (3rd), King (1st), Williams (1st and 2nd); Philadelphia — Montanez (2nd).

Cincinnati 001 000 001— 2 9 0
Montreal 000 003 00x— 3 5 2
Nolan 0-1, Wilcox (6), Granger (7) and Bench; Morton 1-2, Marshall (9) and Baleman.

Chicago 000 020 010— 3 10 0
San Francisco 200 010 11x— 5 12 0
Holtzman 0-3, Regan (5), Tompkins (7), Colborn (8) and Martin; Perry 3-0 and Dietz. Home runs: San Francisco — Mays (8th); Chicago — Martin (1st).

St. Louis 200 000 101— 4 11 1
San Diego 000 000 000— 0 4 1
Carlton 3-0 and Simmons; Phoenix 1-2, Severinsen (8) and Barton. Home run: St. Louis — Hague (1st).

Houston 000 012 011— 5 10 0
Los Angeles 000 003 000— 3 6 1
Blasingame 2-1, Lemaster (9) and Hiatt; Singer 0-4, Brewer (9) and Sudakis. Home Runs: Houston — Wynn (1st); Los Angeles — Allen (2nd).

AMERICAN LEAGUE

Eastern Division

	W	L	Pct.	GBL
Baltimore	7	2	.778	
Washington	5	5	.500	2½
New York	5	5	.500	2½
Boston	4	5	.444	3
Cleveland	3	4	.429	3
Detroit	4	6	.400	3½

Western Division

	W	L	Pct.	GBL
Milwaukee	6	3	.667	
California	7	4	.636	
Oakland	7	5	.583	½
Minnesota	4	7	.364	3
Kansas City	4	7	.364	3
Chicago	4	7	.364	3

California 020 100 100— 4 6 1
Minnesota 010 010 100— 3 7 1
Messersmith 1-1 and Moses; Blyleven 2-1, Perranoski (8) and Ratliff. Home runs: California — Moses (1st and 2nd), Congilaro (1st).

Boston 340 101 000 0— 9 13 2
Detroit 105 000 300 1—10 12 3
Culp, Bolin (7), Lee (9), Tatum 0-2 (9) and Josephson, Pavletich (8); Lolich, Scherman (2), Patterson (2), Boswell (3), Hannan (4), Timmerman 2-0 (7) and Freehan, Price (10). Home runs: Detroit — Horton (1st and 2nd), Northrup (1st), Cash (2nd).

Oakland 000 000 000— 0 4 1
Chicago 030 010 00x— 4 9 0
Fingers 1-2, Panther (5), Roland, Klimkowski (7) and Duncan; Bradley 1-0 and Herrmann.

Kansas City 010 020 011— 5 13 0
Milwaukee 000 010 002— 3 7 0
Drago 2-1, Abernathy (9) and Kirkpatrick; Pattin 2-1, Saunders (8) and Roof. Home runs: Kansas City — Kirkpatrick (1st), Otis (1st).

Washington 010 000 400— 5 8 0
Cleveland 000 201 000— 3 7 1
Bosman 2-1, Knowles (7) and French; Hargan 0-2, Mingori (7), Colbert (8) and Fosse.

New York 020 600 001 2— 5 10 0
Baltimore 101 100 000 0— 3 11 0
Keldon, Aker (6), Waslewski (7), Peterson 2-0 (9) and Munson; McNally, Richter 0-2 (9), Watt (10) and Etcheberren. Home run: New York — Ellis (1st).

Sports Today

GOLF

7:30 a.m. — Vancouver Island Open championship, start of 18-hole qualifying round, Victoria Golf Club.

TRACK AND FIELD

12 noon — Start of dual meet, Vancouver Island Reps vs. Vancouver Optimist Striders, Centennial Stadium.

SOCCER

12:30 p.m. — Victoria and District League, third division, London Boxing Club vs. Casuals, Beacon Hill Park, Lower Field; East Saanich vs. Stein Construction, Central Park.

2:15 p.m. — Victoria and District League, first division, Roadrunners vs. Victoria West, Heywood Avenue Park; Cosmopolitan Royals vs. Village Green, Duncan; Oak Bay vs. Gorge Molsons, Topaz Park. Second division, London Boxing Club vs. Saanich Peninsula, Reynolds Road Park; UVic Norsemen vs. Century Inn, Blanshard Field. Third division, Prospect Lake vs. Cement Men, Prospect Lake; Interlocking match, Labatts II vs. Songhees III, Victoria West Park.

Molsons Alone In First Place

FIRST DIVISION

	GP	W	L	T	F	A	Pts.
Gorge Molsons	20	12	3	5	56	27	29
Victoria West	20	12	5	3	41	19	27
Cosmo Royals	20	10	4	6	33	17	26
UVic Vikings	21	8	8	5	24	21	21
Roadrunners	20	5	8	7	20	39	17
Village Green	20	5	10	5	15	34	15
Oak Bay	20	6	12	2	28	39	14
Hourigans	21	4	13	5	30	60	13

SECOND DIVISION

	GP	W	L	T	F	A	Pts.
London BC	19	15	0	4	68	19	34
Victoria West	18	14	1	3	48	17	31
Saanich Peninsula	21	14	6	1	28	29	29
Cement Men	21	13	7	1	35	29	27
Century Inn	20	12	8	0	33	38	24
Labatts	19	6	12	1	19	57	13
UVic Norsemen	20	6	14	0	11	32	12
Cowichan	17	4	11	2	13	43	10

THIRD DIVISION

	GP	W	L	T	F	A	Pts.
Gorge	20	17	1	2	75	9	36
Prospect Lake	21	12	7	2	54	17	26
London BC	20	8	10	2	41	35	18
Oak Bay	21	8	12	1	42	31	17
Songhees	19	6	12	0	24	44	12
Casuals	19	5	13	1	36	49	11
Stein Const.	19	3	15	0	18	61	6

Gorge Molsons moved out of a first-place tie with idle Victoria West and jumped two points into the clear in the Victoria and District Soccer League's First Division with a 7-0 pounding of last-place Hourigans Saturday.

Third-place Cosmopolitan Royals moved to within one point of Victoria West with a 2-0 win over Duncan Village Green and, in the other first-division game, University of Victoria Vikings hammered Oak Bay, 5-1.

THREE GOALS

Darryl Hooker scored three goals for Gorge. Danny Green backed him up with two goals and Rick Lam and Bill Walker scored the others.

Cosmo Royals got their goals from Marty Taylor and Rudy Kubler.

Alan Glenn scored two goals for Vikings and the other goals were added by Doug Puritch, Peter Mason and Barry Moen. Alan Quinney replied for Oak Bay.

Saanich Braves grabbed two points from a win over London Boxing Club's third-division side in an interlocking game and moved ahead of Cement Men and into third spot in the second division.

And, in a straight second-division clash, Victoria West downed the Cement Men, 2-0.

Gorge trounced Saanich, 10-0, in a third-division game and in other encounters, Stein Construction defeated Songhees, 5-1, and Prospect Lake scraped by Oak Bay, 3-2.

Liz Misses Pin Crown

REGINA — Lorea Patterson of Calgary won the senior girls' division of the Youth Bowling Council national ten-pin championships Saturday with a total of 48 Peterson points.

Liz Hess of Victoria, who was in second place after two days of competition, dropped out of contention, finishing behind Janice Krystik of Winnipeg and Elaine Fletcher of Toronto.

Port Alberini XI Topples Gorge

NANAIMO — Five Up-Island sides battled with fire teams from the Greater Victoria area here today and came away all square after the first day of the two-day fourth annual Shrine Soccer Tournament of Champions.

Biggest upset was in Division VII where Gorge FC, a finalist in the B.C. Cup tournament of champions in Vancouver next weekend, was blanked, 2-0, by Port Alberni Jordon and Biggs. Ronnie Caldwell and Paul L'Heureaux scored the goals.

The Upper Island's second win came in Division VI where Port Alberni CJAV Radio defeated Lake Hill Builders, 4-0. Rocky Giles scored two goals and the others were scored by Donald Triemstra and Bradley Teffers.

Victoria area teams scored their victories in Divisions V and VIII.

Lake Hill Kiwanis defeated Alberni Athletic Rangers, 2-0, in a Division V match with Jim Bissenden and Vaughan Reeve scoring the goals.

Peter Skillings scored to give Victoria Evening Optimists a 1-0 win over Port Alberni Coulson and Prescott in Division VIII.

The Division IV trophy will be shared by Alberni Athletic Wanderers, also a finalist in next weekend's B.C. Cup tournament, and Lake Hill Kiwanis Beavers. The teams were tied, 1-1, at the end of regulation time and were still tied with the same score after overtime.

Ted Roberts scored for the Alberni side and Mike Doninique netted for Lake Hill.

The tournament concludes today with matches between Upper Island and Greater Victoria sides in Divisions I, II and III.

Here on Friday

Al Balding, one of Canada's all-time golfing greats, will visit Victoria on Friday and will be available in the sports department at The Bay after 12:15 p.m. to talk with golfing buffs and to sign autographs.

JUNIOR MEN'S SOFTBALL PRACTISE
2:00 P.M., Sunday
Interested players phone
386-2588 or 384-3483

Windy Victories

LAS VEGAS, Nev. (AP) — Top-seeded Billie Jean King and Ann Haydon Jones of England coasted to semi-final victories Saturday in the $30,000 Caesars Palace women's world tennis championships.

With winds gusting up to 55 miles per hour, Mrs. King, crushed Julie Heldman, 6-0, 6-2, and Mrs. Jones defeated Judy Tegart Dalton of Australia, 6-3, 6-1.

WRESTLING
VICTORIA ARENA
TUES., APRIL 20, 8:00 p.m.
TAG TEAM MATCH
HIGUCHI and McTAVISH
vs.
KINISKI and SAVAGE
RENALDO vs. BABICH
CODY vs. JONES
LOPEZ vs. ANSON
Tickets and Reservations at Arena Box Office, 384-1522
Under 12 $1.00; $1.50, $2.00, $2.50

STOCK CAR & SUPER STOCK PRACTICE
Sunday 1-4 p.m.
CONCESSION OPEN
WESTERN SPEEDWAY

Touring Sides Lose in Scotland

GLASGOW — A weekend venture in this land of bagpipes and haggis wasn't too profitable for the combined Victoria High Schools soccer and rugby touring party with both teams suffering defeats here Saturday at the hands of Glasgow opponents.

Glasgow High School defeated the all-stars, 16-6, to give Victoria its first rugby loss in four matches on the tour of Britain and Petershill Youth Club of Glasgow downed Victoria, 4-1, in a soccer match.

Glasgow High scored two tries, one of them converted, to a try by wing forward, Don McLaren, to give them an 8-3 lead at half time.

Just after the interval, McLaren dived over for his second try to cut the score to 8-6. Victoria fullback, Rudy Bianco, was unsuccessful with both conversion attempts and with his penalty kicking in the stiff wind.

The home side scored two more tries and converted one of them while taking control in the late stages of the game.

In the soccer match, Petershill Youth Club built up a 2-0 lead in the first half and increased this to 3-0 with a goal after only two minutes of the second half.

Dan Henry scored for the Victoria team seven minutes into the second half but the touring side could not get back into the game and Petershill got an insurance goal at the 21-minute mark.

The rugby all-stars defeated Royal Belfast Academical Institute in Northern Ireland, Barry Comprehensive School in Wales and Bosworth Comprehensive School in Leicester, England, before being handed their first loss.

The soccer all-stars now have a record of two wins, two losses and one tie.

The touring party is visiting Loch Lomond today before travelling to London where the last games of the tour are to be played against Harrow Weald County Grammar School on April 23 and 24.

The party leaves London on April 25 and arrives home on April 26.

Telford

Victoria right-winger G
after booting the tyin
keeper Dave Burke. A

And seven minutes fr
ning goal past John G

Two Share

PENSACOLA, Fla. (AP) — Geiberger and Mason Rudol a pair of tour-tested vetera moved past a faltering n comer and into a share of third-round lead in the $150 Monsanto Open golf tournam Saturday.

The pencil-slim Geiberger 12-year tour veteran and for PGA champion, had a f under-par 67 and the paun Rudolph took a 69 to tie at

That put them five-under the 6679-yard Pensacola Cou Club course and gave then one-stroke lead over La

★

Mason Rudolph	69-70-69
Al Geiberger	68-73-67
Larry Wood	66-70-63
Dick Lotz	66-72-71
Gene Littler	71-67-71
Billy Maxwell	68-72-69
George Archer	70-70-68
Homero Blancas	70-69-71
Bob Murphy	70-70-70
Chris Blocker	70-68-74
Grier Jones	69-71-72
Julius Boros	71-70-71
Lou Graham	68-72-71
Pete Brown	72-69-71
Charles Owens	72-72-68
Ron Cerrudo	74-70-68
Dick Crawford	73-71-68
Dave Eichelberger	72-70-71
Harold Henning	70-72-71
Mike Hill	73-70-70
Tom Aycock	72-72-69
Johnny Pott	74-71-68
Ted Hayes	71-69-71
Dave Stockton	72-68-72
Bobby Mitchell	70-67-71

Savings in marine in
accident coverage fo
Boat bulletin (free cl
Boat safety informat
matters.
Only a non-profit org
Write or phone today

McIlraith, Telford Provide Punch As United Snaps Losing Streak

Telford

	P	W	L	D	F	A	Pts.
VICTORIA	22	14	4	4	46	21	32
Columbus	20	13	4	3	45	22	29
Croatia	20	9	7	4	28	26	22
Eintracht	19	9	7	3	30	24	21
Firefighters	19	7	7	5	26	27	19
North Shore	15	7	6	2	22	28	17
Pacific Canadians	20	6	10	4	27	30	16
Westminster Blues	12	7	10	1	20	31	15
UBC	20	1	16	3	22	66	5

Next game — Today, Westminster Blues vs. Croatia, Empire Stadium, 2 p.m.

By MAX LOW

Right-winger Gil McIlraith put an end to the unbearable frustration at Royal Athletic Park Saturday with two well-taken second-half goals as Victoria United snatched a 2-1 decision over North Shore Labatts to end a run of three straight Pacific Coast Soccer League losses.

United's third loss — after earlier ones to Westminster Blues and Vancouver Firefighters — was last Saturday to North Shore in Vancouver and the tension caused by the rematch was obvious throughout the game.

Spurred by a great tactical game by left-back Ray Telford, United attacked for practically all of the first half only to have their shots go sailing wide or over the top of Dave Burke's goal.

The frustration lasted until 17 minutes into the second half when coach Frank Grealy, obviously feeling there was a lack of hustle after the interval, made his first changes.

At this stage McIlraith hadn't even had a very impressive game. In fact, when Mark Robb and Jim Irvine came running on as replacements, McIlraith looked at Grealy and started back toward the bench.

But Grealy called off Jan Bentley and Bill Hamilton.

DESIRED DRIVE

The shake-up brought the desired drive and, within a minute, Irvine took the ball downfield, Telford snapped across a cleverly-placed shot from a free kick and McIlraith out-hustled goalkeeper Burke and fired it into the net for the equalizer.

It was a remarkable recovery by United who had peppered the North Shore net throughout the first half only to find themselves behind, 0-1, at half time.

SHORES' GOAL

The North Shore goal came at 31 minutes when United goalkeeper Barry Sadler handled outside the penalty box and Bob Smith tapped a short ball from the direct free kick to Ken Legge who blasted into the net.

Some steady play by all the North Shore back four — Roy Nosella, John Gardner, Norm Goss and Colin Atkinson — kept United at bay after the equalizer until seven minutes from the end when Telford swept the ball down the left wing in a beautiful move and passed to Robb.

NODDED IT IN

The well-placed cross from the corner just eluded the groping arms of Burke and found instead the soaring head of McIlraith who nodded in for his second goal.

And that was it. United had increased its lead to three points over Columbus at the top of the league before the vital clash with the Italian club next Saturday at Royal Athletic Park — the clash that could mean the Pacific Coast Soccer League championship.

NATIONAL COACH

Frank Pike, the coach and sole selector of the Canadian national soccer team who is holding a two-game trial series in Vancouver to choose a 40-man national squad, watched the game.

He wouldn't give anything away and would only say he was "particularly interested in one United player" and would be taking another look at him at the second trial game Tuesday night.

Ray Telford would be a good bet on Saturday's performance.

In the only other league match played Saturday, Vancouver Firefighters took a step nearer a playoff berth with a 4-1 win over fourth-place Eintracht.

The win lifted Firefighters above North Shore and to within two points of Eintracht. Firefighters and Eintracht both have five games left to play and North Shore six.

Victoria United — Barry Sadler; Howie Anderson, Ray Telford, Peter Robarts, Bill Hamilton, Brian Robinson, Gil McIlraith, Ron Thompson, Ike Mackay, Ash Vaidal, Jan Bentley. Reserves, Mark Robb, Jim Irvine.

North Shore — Dave Burke; Roy Nosella, John Gardner, Norm Cross, Colin Atkinson, Ken Legge, Rick Thomas, Graham Chapman, Terry Brown, Lorne Taylor, Bob Smith. Reserves, Larry Loule, Ron Hilder, John Humphries.

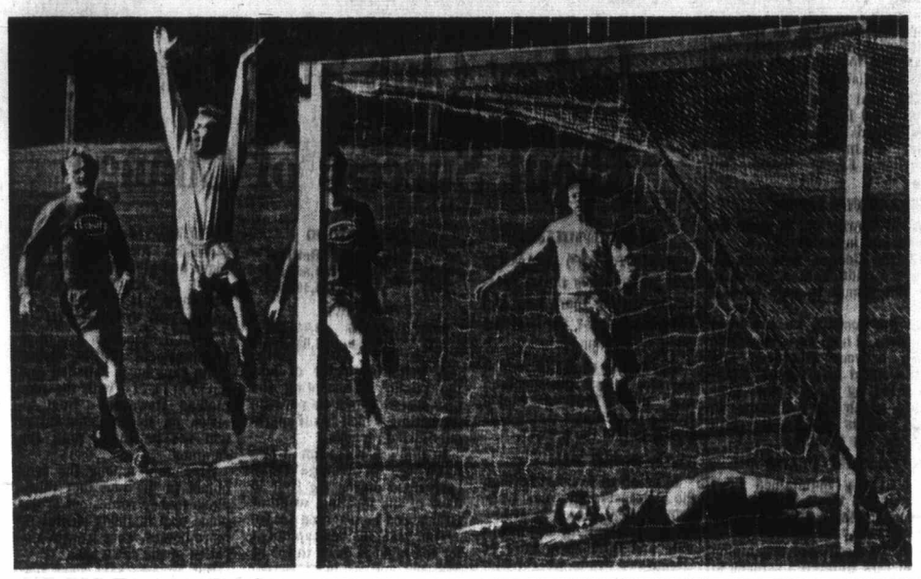

Victoria right-winger Gil McIlraith jumps with joy after booting the tying goal past prostrate goalkeeper Dave Burke. At right is United left-winger Mark Robb and North Shore defenders are Norm Goss (left) and Roy Nosella.

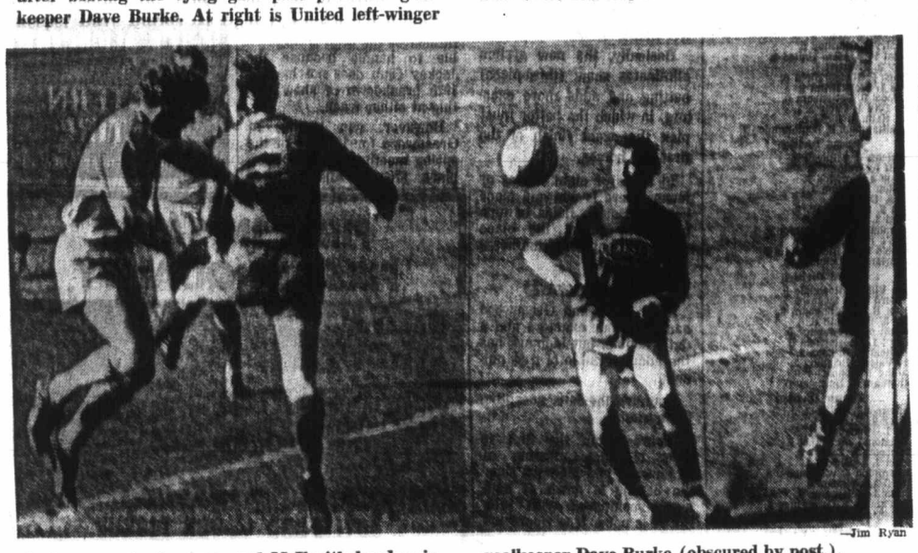

—Jim Ryan

And seven minutes from end McIlraith heads winning goal past John Gardner (3), Norm Goss and goalkeeper Dave Burke (obscured by post.).

Calonas Win B.C. Crown

VANCOUVER — Vancouver Calonas captured the B.C. junior women's volleyball championship Saturday while Victoria "Y" took the consolation-round title.

Calonas, who had Victoria high school student Sue Holland and former Mt. Douglas high school student Leta Bishop in the lineup, beat Grosvenor and B.C. Olympic Club, 2-1, and Vancouver Calona Juveniles, 2-0, in the championship round.

Victoria "Y" scored six straight wins in the consolation. Team members under coach Ron Green were Marilyn Miller, Elaine Tandberg, Karen Wilk, Bonnie Arbuckle, Betty Jeffrey, Lorna McHattie, Renate Krueger and Sharon Kinghorn.

Kathy Scrambles

RALEIGH, N.C. (AP) — Veteran Kathy Whitworth scrambled in with a par 72 to maintain a one-stroke lead after two rounds of the $20,000 Raleigh Golf Classic Saturday.

Miss Whitworth, the LPGA's all-time leading money winner, covered the 6243-yard Raleigh Country Club course in nine-hole scores of 36-36 for her par round.

The 31-year-old Miss Whitworth held a one-stroke advantage over Charlotte, N.C., native Pam Barnett, 74-70, and fellow Texan Kathy Farrer, 74-70.

NOTICE TO PENSIONERS SEE PAGE 2

30 miles to the gallop
FORD'S
little long-distance car
Pinto
We proved Pinto's over 30 m.p.g. in simulated city/suburban driving. And it has 6,000-mile (not 3,000-mile) servicing intervals, chassis lubrication only once every 36,000 miles, a lubed-for-life steering gear. And all kinds of do-it-yourself maintenance.
Pinto $2222.00
Now with 12 month, 12,000 mile extended warranty OVER and ABOVE the standard Ford factory warranty.
PETER POLLEN FORD
YATES AT COOK 384-1144

Two Tour-Tested Veterans Share Monsanto Open Lead

PENSACOLA, Fla. (AP) — Al Geiberger and Mason Rudolph, a pair of tour-tested veterans, moved past a faltering newcomer and into a share of the third-round lead in the $150,000 Monsanto Open golf tournament Saturday.

The pencil-slim Geiberger, a 12-year tour veteran and former PGA champion, had a four-under-par 67 and the paunchy Rudolph took a 69 to tie at 208.

That put them five-under on the 6679-yard Pensacola Country Club course and gave them a one-stroke lead over Larry Wood, who led or shared the lead for the first two days.

Wood, who joined the tour on a full-time basis only last year, three-putted from four feet on the 17th green for a bogey that dropped him back. He finished with a 73, two over par, for 209. He was tied at that figure with defending-champion Dick Lotz, veterans Bill Maxwell and Gene Littler, and former Masters champ George Archer.

Archer had a 68, Maxwell a 69 and Littler took a 71 in the warm, breezy weather.

Deane Beman, just five strokes away from the lead starting the third round, withdrew because of the death of his brother.

Two of the top names in the game continued to have their troubles on the tight, tree-lined layout by the Gulf of Mexico.

Billy Casper could manage only a par 71 for 217 while Lee Trevino, the 1970 leading money winner, took a 74 for 220. He had 40 on the back nine.

Ben Kern of Toronto shot a 73 for 216. Wayne Vollmer of Vancouver, the only other Canadian in the tournament, did not survive Friday's cut.

Arnold Palmer, Jack Nicklaus, Gary Player, Masters champ Charles Coody and U.S. Open titleholder Tony Jacklin are not competing in this event sandwiched in between the Masters and the Tournament of Champions.

"It was just one of those things," said Wood, a longtime club pro. "I thought I made that first putt," he said of the bogey on the 17th hole. "Then I missed the second one, strange things happen sometimes."

The 36-year-old Rudolph, who snapped a lengthy slump with a victory in the Green Island Open late last year, had a chance to take the lead alone, but three-putted for a bogey on the final hole.

Additional Sport Pages 16, 17

★ ★ ★

Mason Rudolph	69-70-69—208	Bob Smith	69-71-73—213
Al Geiberger	68-73-67—208	Herb Hooper	73-67-74—214
Larry Wood	66-70-63—209	Randy Wolff	68-73-74—215
Dick Lotz	66-72-71—209	Bob Rosburg	71-69-75—215
Gene Littler	71-67-71—209	John Schlee	70-72-73—215
Billy Maxwell	68-72-69—209	Charles Sifford	68-74-72—215
George Archer	70-70-68—209	De Witt Weaver	70-74-71—215
		Lee Bonse	71-73-71—215
Homero Blancas	70-69-71—210	Rocky Thompson	72-72-71—215
Bob Murphy	70-70-70—210	Chi Chi Rodriguez	68-76-71—215
Chris Blocker	70-68-74—212	Larry Zeigler	73-71-71—215
Grier Jones	69-71-72—212	John Jote	75-70-70—215
Julius Boros	71-70-71—212	Pete Fleming	70-71-71—216
Lou Graham	68-75-71—212	Lee Elder	71-74-71—216
Pete Brown	72-69-71—212	Labron Harris	72-71-73—216
Charles Owens	72-72-68—212	Dean Refram	68-74-74—216
Ron Cerrudo	74-70-68—212	Ben Kern	68-75-73—216
Dick Crawford	73-71-68—212	Bob Dickson	73-69-74—216
Dave Eichelberger	72-70-71—213	Bob Charles	69-72-76—217
Harold Henning	70-72-71—213	Bob Wynn	69-73-75—217
Mike Hill	73-70-70—213	Ken Ellsworth	73-71-73—217
Tom Aycock	72-72-69—213	Jerry Abbott	71-73-73—217
Johnny Pott	74-71-68—213	Jim King	70-76-71—217
Ted Hayes	71-69-73—213	Gary Brewer	73-73-71—217
Dave Stockton	72-68-73—213	Billy Casper	75-71-71—217
Bobby Mitchell	70-67-76—213	Howie Johnson	73-71-71—217

Wins Derby

ALBANY, Calif. (AP) — Unconscious strenghtened his claim as the best west coast candidate for the Kentucky Derby Saturday with a three-length victory and a record time in the $100,000-added California Derby at Golden Gate Fields.

SKYWRITING
FLYING BILLBOARDS
Call for Brochure — Rates
421 Terrahue Dr. 476-3661

DODGE "DART"
5 Consecutive Years Consumer Rated Number 1
By the Most Authoritative Consumers Reporting Publication

4-Door Family Sedan
In every Dodge Dart built there are over 5,400 body welds for strength and for your safety. Just 2 of the many reasons why you should test drive the Dodge Dart now and let us show you the many other reasons.
Budget your purchase with low cost LIFE INSURED CHRYSLER CREDIT.
$2987 Delivered Victoria
"Victoria's Most Trusted Name"
NATIONAL CHRYSLER DODGE
Both sides of 800 Block YATES ST • 384-8174

BRITISH COLUMBIA BOAT ASSOCIATION
SIGNIFICANT SAVINGS - EXCLUSIVE SERVICES
EFFECTIVE REPRESENTATION
Savings in marine insurance, boating equipment, free legal advice, $1,500 personal accident coverage for boating activities, cruise planning assistance, monthly B.C. Boat bulletin (free classified ads).
Boat safety information promulgated, representation of members' views on boating matters.
Only a non-profit organization can offer all these services for low annual dues of $10. Write or phone today for more information and application form:
B.C. BOAT ASSOCIATION
819 Fort Street
Victoria, B.C. 386-6124

FAIRWAY DISCOUNT HOUSE
272 GORGE RD. W.
BIG DISCOUNTS
Prices Effective Sun., Mon., Tues—April 18, 19, 20
We Reserve the Right to Limit Quantities
FLORIDA GRAPEFRUIT 10 FOR 1.00
LOCAL NO. 1 GEM POTATOES 10-lb. Cello bag 45c
PORK CHOPS Gov't Inspected LB. 55c
BACK BACON Extra Lean, By the Piece LB. 79c
BURN'S PURE LARD 2 Lbs. 37c
ROYAL TOWELS 2-roll pack 49c
Pacific Canned MILK Tall Tin 6 for 95c
ROMPER PET FOOD 26-oz. Economy Size 6 for 1.00
ALTA SWEET, NO. 1 WHITE CREAMED HONEY 2-lb. plastic 55c
KADANA 100s TEA BAGS 49c
YORK TOMATOES 28-oz. tin 2 for 59c
YORK ORANGE JUICE 48-oz. tin 39c
NABOB LEMON CHEESE 16-oz. jar 39c
NALLEYS HOT DOG or HAMBURGER RELISH 3 for 89c

Bowling Roundup

Luck and Skill Helping Emma

By KING LEE

A 50-cent ball and a re-drilling job by a fellow bowler has shot Emmy Plesch into the top circle of women tenpinners in Victoria.

Emmy Plesch won her ball in a lucky raffle in December of 1969 and wasn't able to do anything with it until Henry Loo plugged up the holes and skillfully re-drilled it for her last spring.

Since then Mrs. Plesch has rolled seven series of more than 600 (a 624 in the Monday Mixed League at Mayfair Lanes was her best) and has increased her average by eight pins over last season.

Mrs. Plesch has a 176 average in the Monday Mixed and Wednesday Ladies Classic leagues and a 177 in the Friday Night Mixed. Only Coby Lobbezoo is beating her on Wednesday and the margin there is one pin per game.

Moving to Victoria in 1967, Mrs. Plesch began bowling in 1964 in Thunder Bay (then Port Arthur and Fort William).

She won the women's "600" Club tournament last Dec. 28 with a 962 total for five games and her first three games added up to 608.

And bowlers know that there is really more involved in her success than the luck of a draw or the drill of the ball even though they have helped Emmy Plesch.

★ ★ ★

Walt Creed was elected president at the recent annual general meeting of the Victoria Fivepin Association at Mayfair Lanes.

Other members of the executive named were Wally Weinberger, first vice-president; Evie Weinberger, second vice-president; Donna Brock, treasurer; Mary Waters, recording secretary; June Peddlesden, corresponding secretary; and committee-members Dave Williams, Vera Lysne, Marlene Collins, Bud Brock, Stan Jones, Carol Storey, Marg Vickery, Kay Grills and Peggy Warde.

★ ★ ★

PIN POINTS: **Russ Malkewich** of Campbell River won the 19th annual men's tenpin tournament completed last weekend at Nanaimo's Fiesta Lanes. Malkewich finished with 1338 for the $180 first prize. **Fred Nelson** of Victoria was second (1280) for $90 and **Bob Willis** of Duncan Finished third (1278) for $55. High single of 256 was rolled by **Bob Gust** of Port Alberni . . . In the 17th annual mixed tenpin tournament run in conjunction with the men's event, **Jeanne Capella** and **Ron Smillie** of Duncan were the winners with 1234 total to take first prize of $125. **Jessie Holding** and **Ken Grexton** were second (1209), winning $75 and **Sally Yates** of Duncan combined with **Clive Walton** of Nanaimo for 1202 and third place money of $52 . . . Also at Fiesta last weekend was the Nanaimo fivepin doubles tournament, won by **Ted Coulthard** and **Viv Tannock** of Nanaimo with 1702. **Elsie Fielder** and **Coulthard** fishished with 1662 for second while **Ernie** and **Larry Sedola** were third with 1602. Other prize-winners were **Mickey Daniels, Maureen Blasutig, Don Brown** and **Joe Perry** . . . **Ev Noonan** bowled an all-spare 185 tenpin game in the Friday Niters' Mixed League at Mayfair Lanes Friday night.

★ ★ ★

Top scores reported last week:

TENPINS

Mayfair Lanes

Men — Wilf Smith 680 (248, 225), Chuck Bennett 614 (218, 209), Henry Loo 611 (220, 206), Norm Hinds 593 (224), Gary Bishop 593 (218), Dave Parker 592 (235), Bill Dunaway 591 (215), Andy Davidson 588 (214), Bill Lewis 585 (232), Hans Satler 585 (214), Ray Parker 581, Jerry Wilson 578 (207, 200), Ken Buchanan 577 (202), Howie McLaughlin 577, Ron Wilson 576 (211), Ken Grexton 574 (211), Hugh Reid 573 (239), Bill Burke 573, Joe Smith 572 (213), Frank Miller 571 (212), Don Shaw 571 (212), Dick Flood 569 (232), Bob Reid 568 (204), Bill Robertson 568, Doug Aune 565, Roy Bridger 563 (211), Brian Grexton 562 (200), Andy McLeary 562, Lorne Creighton 561 (213), Wilf Micks 561 (212), Gerry Cruickshanks 561 (212), Bernie Nikkels 558, Fred Rentz 556 (200), Bill Mowat 553, Jim Morton 553, Carey Maitland 551 (211), Percy Stewart 551 (207), Jim Nicol 551.

Women — Muriel Dodsworth 574 (202), Helen Young 566, Jessie Holding 564 (225), Helen Vaupel 563 (207), Barb Johnston 557 (255), Coby Lobbezoo 555 (211), Ruth Peterson 553 (231), Beverley Stokes 533 (217), Ev Manson 522, Celia Clark 520, Darlene Williams 517, Pat Metcalfe 510, Sherry Boyes 507, Cathy Carrington 506, Marlene Mitchell 504, Marie Fyvie 504, Suzanne Clarke 504, Gula Bunnage 501.

Fiesta Lanes (Nanaimo)

Men — John Sedola 693 (224, 203), Dennis Lynn 596 (200), Ted Powell 584 (238), Jim Follis 580 (213, 212), Mike Krall 571 (202), Barry Gallia 559 (200), Anzie Sedola 555 (223), Harris Haddon 555 (203), Cliff Barrass 554 (238), Ken Bell 554, Harris Gill 552 (208).

Women — Joan Barrass 693 (217), Lorraine Hindmarch 563, Dora Brebber 543, Myrt McMurdo 531 (213), Alice Walsh 524 (220), Lil Muir 510, Kay Forrester 502, Vi Barrass 502.

FIVE PINS

Gibson's Bowladrome

Men—Jim Freeman 822 (382).
Women—Fran Woodruff 805 (301), Marg Vickery 774, Irene Cooper 757.

Town and Country Lanes

Men — Bill Bird 880 (340), Gus Ericson 822 (326).

Cush's Bowl & Golf Spa

Men — Jim Stewart 838.
Women — Judy Ross 798 (315), Marg Hunt 798 (330), Edith Streeton 750.

Fiesta Lanes (Nanaimo)

Men — Ted Coulthard 896 (336), Ron Sandnes 879 (366), Lucky Rattina 827, Don Fort 826 (340), Rick Pierce 817, Chick Ward 810 (325), Bill Smiley 803.
Women—Dodie Simpson 842 (359), Myrt Clarck 787, Vi Cook 782.

Ryun
. . . hits tape

Police, Players Protect Officials As Leeds Loses on Disputed Goal

LONDON (CP) — A soccer linesman was felled by a stone and police arrested 23 struggling fans in Leeds on Saturday after a disputed goal that could cost Leeds United the English League title.

Leeds, after heading the First Division standings all season, slipped 1-2 at home to West Bromwich.

Arsenal edged Newcastle 1-0 and went to the top of the standings on goal average. Arsenal and Leeds have 58 points each, but Arsenal still has five games to play and Leeds only three.

FANS SWARM FIELD

The Leeds-West Bromwich game was held up for five minutes after the dispute over West Bromwich's second goal. Angry fans swarmed on to the field and police and players struggled to protect referee Ray Tinkler.

After the game missiles were thrown at the referee as he left the field with a police escort.

The linesman, Colin Carthligh, was hit by a stone as the fans surged onto the field. He recovered and continued on his line when the game was resumed.

The goal that caused the trouble was scored by Jeff Astle from a pass by Tony Brown.

Don Revie, Leeds manager, claimed Colin Suggett was five yards offside.

REF'S RULING

The referee commented: "Suggett was certainly in an offside position but he was not interfering with the play. The man who took the ball through was not offside."

The goal gave West Bromwich a 2-0 lead. Earlier Brown had scored in the 20th minute after a mistake by Jackie Charlton, Leeds' World Cup star.

SCORES FOR LEEDS

Allan Clarke got a goal for Leeds late in the game.

Charlie George, Arsenal's 20-year-old midfield star, scored in the 70th minute to sink Newcastle.

In the Scottish League First Division, the top-of-the-table clash between Aberdeen and Celtic ended in a 1-1 tie. Aberdeen led by three points over Celtic, which has two games in hand and is seeking its sixth straight title triumph.

HOLDS THIRD PLACE

Chelsea maintained third place in the English First Division by scoring a 1-1 tie at Manchester City.

Fourth-placed Wolverhampton Wanderers suffered a setback in a bid to qualify for next season's European Football Union Cup when it lost 0-1 at home to fellow European contender Southampton.

LAW SCORES THREE

Manchester United beat Crystal Palace 5-3 after trailing 0-2 in the first half-hour. International Denis Law with three goals and George Best with two accounted for Manchester's score.

Burnley seems likely to accompany Blackpool into the Second Division after losing 3-0 at Coventry. This left Burnley six points behind West Ham, which won 1-0 at home to Stoke City.

CARDIFF BEATEN

In the Second Division, Cardiff City, second in the standings before Saturday's games lost 1-0 at home to struggling Watford.

A goalless tie at Sunderland kept Leicester City well in command at the top of the Second Division with 53 points, two more than Sheffield United which boosted its promotion hopes with a 3-0 victory over Birmingham City.

★ ★ ★

ENGLISH LEAGUE

First Division

Arsenal 1, Newcastle 0.
Blackpool 2, Notts F. 3.
Coventry 3, Burnley 0.
Crystal P. 3, Man. United 5.
Derby 3, Everton 1.
Ipswich 2, Huddersfield 0.
Leeds 1, West Brom 2.
Liverpool 0, Tottenham 0.
Man. City 1, Chelsea 1.
West Ham. 1, Stoke 0.
Wolverhampton 0, Southampton 1.

Second Division

Blackburn 0, Millwall 2.
Cardiff 0, Watford 1.
Carlisle 4, Norwich 2.
Charlton 4, Bolton 1.
Hull 5, Orient 2.
Luton 2, Sheffield W. 2
Oxford 1, Bristol C. 0.
Portsmouth 1, Middlesbrough 1.
Queen's PR. 4, Swindon 2.
Sheffield U. 3, Birmingham 0.
Sunderland 0, Leicester 0.

Third Division

Aston Villa 1, Rochdale 0.
Bradford C. 0, Swansea 2.
Bristol R. 2, Gillingham 0.
Bury 3, Plymouth 0.
Fulham 0, Shrewsbury 0.
Halifax 1, Chesterfield 0.
Mansfield 3, Preston 1.
Port Vale 2, Brighton 1.
Reading 1, Doncaster 0.
Rotherham 1, Barnsley 0.

Fourth Division

Bournemouth 1, Brentford 0.
Chester 2, Barrow 1.
Crew 1, Southend 2.
Darlington 1, Aldershot 2.
Hartlepools 3, Exeter 0.
Lincoln 1, Stockport 1.
Northampton 3, Workington 0.
Notts C. 1, Grimsby 0.
Oldham 4, Colchester 0.
Peterborough 2, Cambridge 3.
Scunthorpe 0, Newport 1.

SCOTTISH LEAGUE

First Division

Aberdeen 1, Celtic 1.
Airdrieonians 1, St. Mirren 1.
Ayr 1, Cowdenbeath 2.
Clyde 0, Kilmarnock 1.
Dundee U 3, Falkirk 1.
Dunfermline 3, Hibernian 3.
Hearts 0, Motherwell 1.
Morton 1, Dundee 0.
Rangers 0, St. Johnstone 2.

Second Division

Arbroath 1, Queen's Park 0.
Clydebank 1, Alloa 1.
East Fife 2, Queen of S 0.
E Stirling 3, Forfar 1
Hamilton 0, Berwick 2.
Montrose 2, Partick 2
Stenhousemuir 2, Dumbarton 0.
Stirling 1, Brechin 2
Stranraer 3, Raith 5.

IRISH LEAGUE

Ballymena 0, Ards 1.
Bangor 2, Portadown 0.
Coleraine 1, Linfield 3.
Crusaders 0, Glentoran 4.
Derry 5, Cliftonville 2.
Glenavon 0, Distillery 1.

Jockey Club Still Unsure About Success of Change

By DAVE MILLER

TORONTO (CP) — Are the fans at Ontario's major racetracks betting more now and enjoying it less? Or is it the other way around?

The Jockey Club Ltd., which operates three thoroughbred and three harness racing tracks in southern Ontario, is trying to find the answer.

STILL NOT CLEAR

In an effort to boost betting, the club instituted a new wagering system March 22 at Mohawk Raceway in Campbellville and three days later at Greenwood track in Toronto. Now, nearly a month later, the betting picture is as about as clear as picking a winner from a field of 12 maidens.

NO SHOW BETS

Basically, the new system eliminates show (third-place) betting and adds more exactors, in which the bettor must pick the exact finish of the first two horses.

In fields of eight horses or fewer, there is win and place betting. But in fields of nine horses or more, the place ticket will pay off if the horse finishes third.

AN ADDED WRINKLE

Mohawk and Greenwood each has four exactors and a daily double, but Mohawk has the added wrinkle of a $3 quinella.

How are the fans accepting the system?

Figures from the first 10 days of each meeting at Greenwood and Mohawk show the betting is down at both tracks compared with 1970. But it is not a true figure because both tracks had the rich Easter weekend in their 10 days of 1970.

UP AND DOWN

Attendance is up at Greenwood for the runners this year, but down at Mohawk.

Here's a breakdown for the first 10 days at each track:

	Attendance	Betting
GREENWOOD		
1970	70,481	$4,544,675
1971	74,666	$4,496,099
MOHAWK		
1970	43,765	$2,749,382
1971	42,799	$2,524,405

A better indicator of how the public is accepting the new system might be per-capita betting which is off markedly at both tracks.

In 1970 a harness fan at Mohawk bet an average $63.90 each night during the first 10 days of the meeting, while at Greenwood he wagered $64.90.

This year, the per-capita bet for the night is down to $60 at Mohawk and $60.10 at Greenwood

TOO TOUGH TO TELL

The question of whether it's the loss of the show pool that influences the drop is impossible to handle because the Jockey Club does not have a 1970 breakdown of show betting at either track.

However, win betting at Greenwood for 10 days of the spring meeting was $2,024,106, place $702,440 and features $1,769,553. Mohawk was $1,096,696 for win, $373,047 place and $1,054,662 features.

But the figures don't tell how the fan is thinking.

SATISFIED, OPTIMISTIC

John J. Mooney executive vice-president of the Jockey Club, says he is satisfied and optimistic with the new method. However, a final decision on its implementation will not be made until the summer.

Dissenters among the fans object to the fact that third-place money comes out of the place pool in fields of nine or more horses. They want restoration of the show pool.

But Mooney says show betting is "a dying thing that gets smaller in total every year."

Ryun Comes Close To Mile Record

LAWRENCE, Kan. (AP) — Record-holder Jim Ryun ran the fastest mile in the world this year when he was clocked in 3:55.8 Saturday at the Kansas Relays. He finished five yards in front of second-place Tom Van Ruden.

Ryun set a record in the same event four years ago with a time of 3:54.7.

Saturday's event was the Glenn Cunningham Mile—named after the former great miler. Ryun made a strong bid to break his Cunningham record, blazing the last lap in 55.3 seconds. It was Ryun's fourth victory in the Cunningham event.

Champions Ready For Golf Defence

The qualifying round of the Victoria City and District ladies' two-ball foursome tournament will be held at Victoria Golf Club next Friday.

Defending-champions Lil Thirlwell and Jean Christie of Uplands will be one of 113 entries trying for the 96 spots in the match-play competition which gets under way the following Monday at Cedar Hill. Other match-play rounds will be at Glen Meadows Tuesday, Gorge Vale Thursday and Royal Colwood Friday.

Draw and times:

FIRST TEE

8:00 a.m. — Lil Thirlwell and Jean Christie (U), Gert Pumfrey and Peg Matthews (GV).
8:06 — Dorothy Poyntz and Joan Lawson (U), Lee Budden and Olive Holman (Cow).
8:12 — Kay Tribe and June Lovitt (U), Elsie Saunders and Ivy Blunt (GV).
8:18 — Edna Hicks and Betty Phillips (U), Jean Olson and Barbara Barry (V).
8:24 — Phyllis Coxworth and Lorna Rouper (U), Jean Kerrone and Louise Tassin (Cow).
8:30 — Mary Higgins and Daisy Harrell (U), Mike Price and Edith Noel (RC).
8:36 — Jane Fall (Cow) and Evelyn Jackson (Nan), Muriel Osborough and Sylvia Brown (V).
8:42 — Bev Berkey and Mary McAra (Cow), Doreen Brundson and Marj Lubton (RC).
11:24 — Evan Mackie and Betty Stoneham (V), Lorrie Genn and Nancy Mason (CH).
11:30 — Beth Parker and Muriel Eldridge (RC), May Lou-Poy and Buddy Johnston (GV).
11:36 — Sydney Boyd and Marjorie Cameron (V), Margo Lewis and Jessie Lake (RC).
11:42 — Tess Noble and Isabel Wildman (U), Marg Buffam and Betty Brock (GM).
11:48 — Marj Campbell and Barbara Zimmerman (GM), Betty Parker and Mary Boorman (U).
11:54 — Billie Clemett and Dorrie Camsusa (A), Hattie Peters and Eileen Eldridge (RC).
12:00 noon — Winnie Haydock and Betty Laker (Cow), Elizabeth Carroll and Mary Wakelin (GV).
12:06 p.m. — Anne Stainforth and Alice Fraser (RC), Leonore Robertson and Chris Holland (GV).
12:12 — Helen Matthews and Mildred Sleick (RC), Joan Michelsen and Agnes Dilly (BH).
12:18 — Yvonne Coton and Maureen Bridge (GV), Rose Creek and Ted Soles (A).
12:24 — Lillian Gornall and Nadine Lawson (RC), Jean Wright and Jean Rimmington (V).
12:30 — Helen Anne Rodgers and Rick McCall (RC), Connie Coventry and Pauleen Blay (U).
12:36 — Marjorie Goodland and Madge Nash (V), Bea Lundgren and Sis Reid (GV).
12:42 — Noree Lee and Orma Sturrock (GV), Betty White and Sophie Heycock (Cow).
12:48 — Helen Speight and Lottie Williams (GV), Muriel Chisholm and Malda Criddle (GM).
12:54 — Doris Lovric and Marshie McCall (U), Sadie Campbell and Helen Yoachim (RC).

ELEVENTH TEE

8:00 a.m. — Barbara Sutherland-Brown and Janey Gudewill (V), Elizabeth Smith and Margaret Briggs (U).
8:06 — Onie MacMillan and Trudy Panteiuk (GV), Kay Bomford and Janet Wright (Cow).
8:12 — Molly Trail and Ethel Cross (Cow), Juanita Turner and Muriel Ellingson (GV).
8:18 — Eileen Mann and Mary Gidden (CH), Dot Zable and Jan Smith (U).
8:24 — Irene Horne and Marge Nelson (GV), Avis Nichol and Freda Munch (RC).
8:30 — Beau Davis (U) and Marg Benson (V), Joan Miller and Doris Whillet (Greg).
8:36 — Terese Todd and Hazel Burt (RC), Audrey Haynes and Sue Gill (U).
8:42 — Muriel Elliott and Lilia Mess (CH), Dorothy Grant and Trudi Biggs (GV).
8:48 — Joan Pitre and Vi Liptak (MB), Mary Norris and Marguerite Lemery (V).
8:54 — Flo McIntyre and Verie McKeown (GV), Isabelle MatGillivray and Nellie Ross (CH).
9:00 — Agnes Castle and Flora Clark (GV), Doreen Gage and Madge Bett (U).
9:06 — Vivian Ball and Alice Caddell (U), Juanita Wheaton and Barbara Glassford (V).
9:12 — Clara Johnson and Bunny Yardley (GV), Win McGuire and Thelma Perks (U).
9:18 — Joanne Morrison and Andy Drew (GM), Mavis Young and Kay Woollison (U).
9:24 — Eleanore Whittingham and Bunty Price (U), Helen Johnson and Jean Stokes (RC).
9:30 — Martha Merryweather and Esther Barnes (U), Effie Cameron and Edy Coe (Cow).
12:00 noon — Jessie Davis and Joey Harris (RC), Helen Townsend and Dorothy Austin (U).
12:06 p.m.—Dolly Williamson and Florence Corbett (RC), Phoebe Sheret and Susan Sheret (V).
12:12 — Roberta Cuppage and Ann Bellther (RC), Denise Wiggins and Mary Henning (V).
12:18 — Grace Webster and Peggy Bray (U), Freda Boehm and Marg Graham (V).
12:24 — Mrs. A. J. P. Johnstone and Mrs. C. Wilson (Nan), Joan Perks and Evelyn Currie (RC).
12:30 — Lyn Williams and Jocelin Dickson (V), Joan Mitchell and May Cross (GV).
12:36 — Lucille Hemmingsen and Hazel Vater (MB), Vera Foures and Min Berklund (RC).
12:42 — Marj Bowerman and Grace Anderson (GM), Sylvia Burnip and Marion Law (GV), Betty Moore and Inez Scott (U).

FIFTEENTH TEE

8:00 a.m. — Phyllis Mearns and Bette Moore (V), Kay Rickinson and Cecily Valo (RC).
8:06 — Connie English and Bea Breffitt (U), Jennie Harlan and Joan Scott (GV).
8:12 — Sara Clement and Sophie Harwood (MB), Claudia Morrow and Vi Link (V).
8:18 — Mildred Green and Freda Bond (GM), Irene Ritchie and Barbara Ricketts (GV).
8:24 — Lucy Worth and Margaret Riddell (U), Bunty Roberts and Dalma Mann (V).
8:30 — Jean Smith and Phyllis Pye (CH), Marg Robertson and Chris Byrne (GM).
8:36 — Anne Thomson and Anne Shields (RC), Irene Nyberg and Trudy Young (BH).
8:42 — Ida Wickham and Anne Hayes (MB), Mary Butler and Linda McMaster (RC).

NOTICE TO PENSIONERS SEE PAGE 2

Al Cliff Wins Golf Test

Uplands' Al Cliff fired a 77 at Glen Meadows Saturday to win the Victoria and District intermediate men's golf championship.

Cliff, who had a 73 at Uplands March 27, finished the 36-hole tournament with 150, four strokes better than clubmate Mike Gray, who had a final-round 78.

Ken Floyd of Royal Colwood shot a 78 for a 155-total, one stroke behind Gray and one ahead of Glen Meadows' Rick Kent.

First-round leader Ron Howard, Jr., of Royal Colwood blew to a 90 for a 159 total.

Best round Saturday was shot by George Vale's Tim Horrigan, who birdied the two final holes for a four-over-par 76. Horrigan finished with 158.

Peking Win For Britons

PEKING (Reuter) — The British men's table tennis team fought back from near defeat to grab an 5-4 victory over China here Saturday in the first goodwill match of their Chinese tour.

The British girls were overwhelmed, 3-0.

Watched by a crowd of nearly 18,000, the Chinese men took a 4-1 lead and looked certain winners. But Britons Trevor Taylor, Alan Hydes and Tony Clayton overcame a nervous start and won the next four matches.

Women Drivers Welcome

LE MANS, France (AP) — The Le Mans Racing Commission gave the green light Saturday to the participation of Marie Claude Beaumont, a French woman driver, in the 24 Hours of Le Mans auto-racing classic in June.

Women raced at Le Mans before the Second World War, but none were allowed to participate afterwards.

The commission said it would accept applications from women drivers if they had participated previously in major endurance tests such as the Paris 1000 kilometre race or Sebring.

The Original Knight SOLUNAR TABLES When To Fish Or Hunt

According to the Solunar Tables calculated for this area, the best times for hunting and fishing for the next 10 days will be as follows (Times shown up to and including April 24 are Pacific Standard Times):

A.M. Minor	A.M. Major	P.M. Minor	P.M. Major
TODAY			
10:55	5:15	11:25	5:45
TOMORROW			
11:55	6:10		6:35
TUESDAY			
12:10	6:55	12:50	7:20
WEDNESDAY			
1:05	7:40	1:35	8:05
THURSDAY			
1:50	8:30	2:20	8:55
FRIDAY			
2:40	9:15	3:10	9:40
SATURDAY			
3:25	10:00	3:55	10:30
SUNDAY			
5:10	11:55	5:45	
MONDAY			
6:05	12:35	6:40	12:55
TUESDAY			
7:10	1:25	7:35	2:00

Major solunar periods, lasting 1½ to 2 hours, dark type.
Minor periods, shorter in duration, light type.

TRADE-A-TAPE at CORONA STEREO TAPE CENTRES
2340 Douglas 388-5311

IF IT'S ALIGNMENT IT'S WESTERN OK TIRE
2968 Douglas, near Mayfair

FIRST IN SALES FIRST IN QUALITY

1971 FORD ½-TON PICKUP
"With Vancouver Island's Largest Stock to Choose from"
$3431 Delivered Victoria
Budget Your Purchase Through Low Cost Ford Motor Credit
PETER POLLEN FORD
"Victoria's Truck Sales Leader"
YATES AT COOK 384-1144

"DO-IT-YOURSELF" AUTO SHOPPE AND $AVE

We Supply:
Advice if necessary
The Shop Hand Tools
Floor Jacks, etc., by the hour
For a Nominal Fee We Have:
Arc Welder Oxyacetylene Torch
ASK ABOUT OUR FLAT RATE SPECIALS FOR MAJOR REPAIRS
921 WHARF ST. at BROUGHTON
Mon.-Fri. 10 a.m.-10 p.m., Sat. and Sun. 8 a.m.-6 p.m.
PHONE 382-4745

SIMPSONS-SEARS Hillside

DEPENDABLE BRAKE JOB
Only 39.98
Most Domestic Cars. Self-Adjusting and Chrysler Products Extra.

Here's What You Get:
★ Reline all 4 wheels
★ Resurface all 4 drums and arc linings to fit drum
★ Rebuild all wheel cylinders
★ Repack front wheel bearings
★ Flush brake system and replace fluid
★ Check all brake lines
★ Check master cylinder
★ Check stop light switch, wiring and bulbs
★ Road test car
All Other Parts and Labour Extra — Guaranteed for 40,000 Miles
Simpsons-Sears: Automotive Centre (190). Phone for Appointment 388-9111. Local 252.
Simpsons-Sears, Hillside: 3190 Shelbourne Street. Lots of Free Parking . . . No Tickets, No Time Limit. (4-23)

Count In W

Ineligible

Neil Hellman's Good eligible for the Kentu shown pulling away f to outduel derby elig Fleet, Executioner an Saturday to win the $ Memorial at Aqueduc

Unbeat Hollyw

INGLEWOOD, Calif. (AP) Heavily-bet Manta raced to l sixth career grass-course v tory without a loss in l second division and Tippi Time won the first in the si Long Beach Handicap as fil and mares made the scene a bright but windy, cold Sat day at Hollywood Park.

The five-year-old Manta, Kentucky mare, carried h weight of 129 pounds over Long Beach distance of and one-sixteenth miles barely hung on to defeat stret running Swoon's Flower by diminishing nose.

Mizzle was third in the fi of eight.

Newcome Spur R

A 22-year-old newcomer the return of a veteran are most important additions as Victoria Shamrocks prepare the 1971 Western Lacrosse sociation season.

Signed are Ivan Thompsor six-foot-two, 205-pound forw who was the most-valu player in the Ontario Lacro Association junior "A" league 1969 and Ed Kowalyk, a de sive stalwart who last donne Shamrock uniform three sons ago.

Shamrocks' first start aga WLA competition will be Memorial Arena Thurs against New Westminster monbellies, coached this by veteran Paul Parnell. It be the opening game of the f team Sid Greenwood Memo Trophy tournament which been won by New Westmin the past three years.

Victoria travels to Vanco Saturday and complete round robin against Coquit Adanacs at Memorial A April 28. All home games o Shamrocks will begin at 8

Shamrocks' 30-game sche begins in Vancouver May 4 their home season starts

Aussie Wins

JOHANNESBURG, Sou Africa (AP) — Austral Margaret Court won women's singles title in South African open ten championships Saturday beating compatriot Evo Goolagong, 6-3, 6-1.

fm THE "IF WE C
A COMPLETE JOB
FRED
NOW AT 616 QUE

Count The Green Sets Track Mark In Winning Inaugural Handicap

VANCOUVER (CP) — Six-year-old Count The Green, making his first start in 17 months, Saturday won the $5,300 added Inaugural Handicap by eight lengths at Exhibition Park.

The Ontario-bred horse, ridden by Rogelio Olguin, took the lead from the gates and widened on his four rivals. G. W. Granger's Birch Bay was second, six lengths ahead of third-place Camel Train.

Count The Green established a track record for the six furlongs with a time of 1:10 4-5, knocking one second off the mark set last year by the two-year-old Command Module.

The crowd of 6500 wagered a total of $252,545 on the day's nine races.

First Race — $1,700 claiming. two-year-olds. three furlongs and 150 yards:
Poonatan (McLeod) $7.30 $4.00
Little Pepperoon (J. Arnold) 4.80
Also ran: Patti Ruth. Missile Magic. Argentine Princess. Conaion. Willy White Wheels. Bright Britches. Time: 44 3-5.
Quinella paid $31.20.

Second Race — $1,850 allowance. two-year-olds. three furlongs and 150 yards:
North Arrow (Swatuk) $5.10 $2.80
McNoon (Wall) 8.90
Also ran: Rugged Campaigner. Super Drive. Flying Pennant. Venvoy. Atomic Shot. Astra Shot. Fleet Escort. Mark Commander. Time: 43 2-5.
Quinella paid $78.80.

Third Race — $1,850 allowance. three-year-olds. about six furlongs:
Helkey (Swatuk) $8.90 $2.50
Petite Stunts (J. Arnold) 3.40
Also ran: Beau Cecil. Amawebb. Megans Prince. Receiver General. Ataman. Island Son. Time: 1:13 4-5.

Fourth Race — $1,700 claiming. three-year-olds. about six furlongs:
Khaled Truckle (Roger Olguin) $4.80 $2.90
Multi Special (Chabara) 3.20
Also ran: Vancouver Island. Beau Bos. Kenny C. Black Talent. Fleet Fin. Little Snoopy. Time: 1:14 2-5.
Exacto paid $14.00.

Fifth Race — $1,700 claiming. four-year-olds and up. six and one-half furlongs:
Pieeze A Crowd (Ray) $16.70 $7.80
Mercenary Mary (Wall) 7.10
Also ran: Vals March. Cowardly Lion. Rages Reward. Black Topay. California Boy. Mini Charger. Time: 1:20 2-5.
Exacto paid $105.00.

Sixth Race — $2,250 allowance. three-year-olds and up. about six furlongs:
Next Dancer (J. Arnold) $10.30 $6.60
Sir Marte (Caswell) 13.90
Also ran: Frisky's Charm. Westminster III. Expediate. Lancha. Philarnio. No Brakes. Mystic Quest. Rainy April. Time: 1:13 3-5.

Seventh Race — $1,950 claiming. four-year-olds and up. about six furlongs:
Pleasoint (Sealey) $3.00 $3.40
Tomahawk Brave (Hooken) 4.90
Also ran: Win It's Some. Supreme Silence. Hard To Forget. Andy's Arab. Gold Grace. Julie's Sister. Near Burns. Time: 1:13 4-5.
Quinella paid $40.80.

Eighth Race — $5,300 added. Inaugural Handicap. three-year-olds and up. about six furlongs:
Count The Green (Olguin) $3.00 $3.20
Birch Bay (Caswell) 5.80
Also ran: Royal Jazz. Camel Train. Dave's Flyer. Time: 1:10 4-5.

Ninth Race — $1,700 claiming. four-year-olds and up. about six furlongs:
Hastings Street (Welsh) $4.80 $2.80
Shoclace Joe (Wall) 3.40
Also ran: Hirandar. Son Blue. Beau Buhnie. Bold Bruce. Supreme Puck. Time: 1:14.
Quinella paid $12.45.
Attendance 6500. Mutuel handle $252,545.

Entries

FIRST RACE — Claiming. $1700. for four-year-olds and up. about six furlongs:
Never Last (Wall) 117
Non Challenge (Swatuk) 117
Noreen J. (Mine) 117
Marbelene (Hocken) 110
Sirinki (Broomfield) 117
N'ar Lady (McLeod) 117
Cindys Gift (Ray) 117
Sure Shes Sure (J. Arnold) 120

SECOND RACE — Claiming. $1700. for two-year-olds. Nursery Course:
Hard To Know (Swatuk) 115
Bossie Lad (Welsh) 115
Balsam Beau (Furlong) 115
Tudor Rex (Cantarini) 115
Son Can Run (R. Olguin) 115
Double Ending (no boy) 115
West Bench (Chabara) 115
Yorkshire Man (M. Jennings) 115
Up Country (J. Arnold) 115

THIRD RACE — Claiming. $1,700. for two-year-olds. Nursery Course:
Laura R (Chabara) 113
Playshot (Swatuk) 113
Dolly Eyre (Sam) 113
Prize Lady (Estapper) 113
Ballyshannon (McMahon) 113
Timber Music (no boy) 113
Willsbedoit (McLeod) 113
Treasure Mill (Cantarini) 113

FOURTH RACE — Claiming. $1,700. for three- and four-year-olds. about six furlongs:
Table Top (Cantarini) 116
Irish Clipper (no boy) 111
My Double Alibhai (Mine) 115
Little Mousey (A. Smith) 107
Madam Valor (R. Olguin) 106
Admiral Prince (McMahon) 116
Marnees Gem (Chabara) 115
P Shooter (R. Arnold) 111
Falarons Rigel (J. Arnold) 120
Kimsquit Belle (R. Olguin) 115
Also eligible:
Trouble Shooter (McLeod) 111

FIFTH RACE — Claiming. $1,700. three and four-year-olds. about six furlongs:
Sir Willoughby (Hocken) 113
Tongs Con (Smith) 115
Marnie Lou (R. Arnold) 106
Balabatish (Chabara) 120
Enjoyable (R. Olguin) 106
Scalp Hunter (Cantarini) 120
Leap to Victory (Welsh) 111
Blue Sans (Broomfield) 118

SIXTH RACE — Claiming. $1,850. three and four-year-olds. about six furlongs:
Magnums Treasure (Swatuk) 120
Holiday Breeze (Wall) 118
Choice Lad (Furlong) 123
Pacific Pride (Hocken) 104
D's Choice (Smith) 118
Gottawinff (M. Arnold) 111
Naive Deb (McMahon) 111
Aldergrove (R. Olguin) 111

SEVENTH RACE — Claiming. $1700. for four-year-olds and up. six and one-half furlongs:
Quadra (A. Smith) 114
Wolf Mountain (McMahon) 120
Exempt (no boy) 117
Maple Row (Hocken) 107
Beau Kim (J. Arnold) 117
Lockset (R. Olguin) 120
Dennis Law (Welsh) 117
Supreme Trust (Chabara) 117
Northern Nickle (no boy) 117

NOTE: Only seven races Monday due to fact that an eighth race did not fill. The sixth race becomes the feature.

Weather Clear — Track Fast.
Post parade Monday, 6:30 p.m.
Quinellas on First, Second, Last.
Exactos on Fourth and Fifth.

Ineligible Colt Tops Derby Eligibles

Neil Hellman's Good Behaving, ineligible for the Kentucky Derby, is shown pulling away from the pack to outduel derby eligibles Eastern Fleet, Executioner and Jim French Saturday to win the $112,000 Wood Memorial at Aqueduct Park, New York. Second was Eastern Fleet shown right while second from right is Executioner, who was third. Jim French, winner of the Santa Anita Derby, was fourth. Although eligible, his owner says Executioner will not run in the Derby.—(AP)

Unbeaten Favorite Wins Hollywood Park Feature

INGLEWOOD, Calif. (AP) — Heavily-bet Manta raced to her sixth career grass-course victory without a loss in the second division and Tipping Time won the first in the split Long Beach Handicap as fillies and mares made the scene on a bright but windy, cold Saturday at Hollywood Park.

The five-year-old Manta, a Kentucky mare, carried high weight of 129 pounds over the Long Beach distance of one and one-sixteenth miles but barely hung on to defeat stretch-running Swoon's Flower by a diminishing nose.

Mizzle was third in the field of eight.

The time on a firm turf was 1:42 1-5.

Jerry Lambert was aboard Manta, whose owner, the Elmendorf Farm, earned $32,025 out of a gross purse of $54,525 in the second section.

First race — $6,000 claiming. four-year-olds and up. six furlongs:
Prince Baroda (Mahorney) $13.20 $8.20 $6.80
Westbury Road (Rosales) 12.20 8.00
Satin Serenade (Kilborn) 9.80
Also ran: King Rogers. Fleet Deb. Genevan. Golden Buttons. Monte Times. Fleet's Rule. Big Red Bar. Gainsterne. Time 1:11 2-5.

Second race — $7,500. claiming. three-year-olds. one mile:
Good Prospects (Lambert) $6.60 $4.00 $3.00
Wingo Chief (Rosales) 4.40 3.40
Ky Lark (Campas) 4.40
Also ran: Tough King. Art Work. Bold Courage. Lucky Ribot. Sik Dik. War Grumpy. Grace. First Position. Time 1:27 2-5.
Daily Double paid $57.60.

Third race — $9,000. claiming. three-year-olds. six furlongs:
Aquarius (Campas) $8.40 $5.20 $4.00
Twins Charger (Kilborn) 10.60 6.20
My Little Man (Pierce) 6.00
Also ran: Snug Sulta. Winning Look. Jay's My Love. Jim N Jan. Skipaday. Rosie George. Time 1:11 1-5.

Fourth race — $10,000 allowance. three-year-olds. one and one-sixteenth miles on turf:
Petes Ruler (Mahorney) $17.80 $8.80 $6.40
Battle Colors (Tierney) 8.40 6.20
Code Militaire (Kilborn) 12.60
Also ran: Impressive Time. The Chairman. Lost at Sea. Jerry's Hope. Wiffire. Dr. Jerry. Ace Pilot. Time 1:43.
Exacta paid $304.50.

Fifth race — $12,000. allowance. four-year-olds and up. fillies and mares. six furlongs:
Red Ink (Tejeira) $16.40 $9.40 $7.00
Veneke (Pierce) 7.80 5.80
Bottle Baby (Wellington) 11.20
Also ran: Grey Cricket. Undercover. Miss. Marjorie's Girl. Sisal. Raise Sand. Serica. Miss Larksville. Miss Tillie. Centre Balcony. Time 1:10 1-5.

Sixth race — $11,000 allowance. four-year-olds and up. six furlongs:
El Robles Jet (Tejeira) $21.60 $8.40 $5.80
Hjelm (Tierney) 6.80 4.80
Plenipotentiary (Sellers) 8.20
Also ran: Terra Berry. Fancy Viking. King Albert. Free Goods. Rai de Soleil. Mr. Egon Gee. Time 1:10 3-5.

Seventh race — $50,000 added Long Beach Handicap. first division. three-year-olds and up. fillies and mares. one and one-sixteenth miles on turf:
Tipping Time (Pierce) $5.40 $3.60 $2.80
Blow Up II (Vasquez) 13.80 6.00
Beja (Shoemaker) 3.00
Also ran: La Sevillana. Amber Lord. Goddess Special. Typecast. Wedding Veil. Swingster. Time 1:42 3-5

Eighth Race — $50,000 added Long Beach Handicap. second division. three-year-olds and up. fillies and mares. one and one-sixteenth mile. turf:
Manta (Lambert) $3.80 $2.80 $2.40
Swoon's Flower (Tejeira) 3.20 3.00
Mizzle (Shoemaker) 3.40
Also ran: Paphria. Duke's Little Gal. Dusty Eyes. Hi Q. Time: 1:42 1-5.

Ninth Race — $10,000. claiming. four-year-olds and up. one and one-sixteenth mile. turf:
Gold Flake (Pierce) $6.20 $4.20 $3.60
Carry Sabers (Toro) 14.80 9.80
Maysworth (Dupuisseau) 4.60
Also ran Reputable. Scipion. Metropole. Charlie Cheri. Big John A. Coleofresco. Time: 1:43 4-5.
Exacta paid $377.
Attendance 43,230. Mutuel handle $4,060,354

Newcomer, Veteran Spur Rock Hopes

A 22-year-old newcomer and the return of a veteran are the most important additions as the Victoria Shamrocks prepare for the 1971 Western Lacrosse Association season.

Signed are Ivan Thompson, a six-foot-two, 205-pound forward who was the most-valuable player in the Ontario Lacrosse Association junior "A" league in 1969 and Ed Kowalyk, a defensive stalwart who last donned a Shamrock uniform three seasons ago.

Shamrocks' first start against WLA competition will be at Memorial Arena Thursday against New Westminster Salmonbellies, coached this year by veteran Paul Parnell. It will be the opening game of the four-team Sid Greenwood Memorial Trophy tournament which has been won by New Westminster the past three years.

Victoria travels to Vancouver Saturday and complete the round robin against Coquitlam Adanacs at Memorial Arena April 28. All home games of the Shamrocks will begin at 8 p.m.

Shamrocks' 30-game schedule begins in Vancouver May 4 and their home season starts the following night, also against Vancouver.

The four-team league will wind up the regular schedule on Aug. 14.

The breakdown on the Shamrocks' home games shows there are 11 games on Wednesdays and two each on Saturdays and Sundays.

HOME
May 5. Wednesday — Vancouver.
May 12. Wednesday — Coquitlam.
May 26. Wednesday — Vancouver.
June 2. Wednesday — Coquitlam.
June 9. Wednesday — New Westminster.
June 13. Sunday — New Westminster.
June 23. Wednesday — Coquitlam.
June 30. Wednesday — New Westminster.
July 7. Wednesday — Vancouver.
July 11. Sunday — New Westminster.
July 14. Wednesday — Coquitlam.
July 28. Wednesday — Vancouver.
July 31. Saturday — Vancouver.
August 4. Wednesday — Coquitlam.
August 14. Saturday — New Westminster.

AWAY
May 4. Tuesday — at Vancouver.
May 15. Saturday — at Coquitlam.
May 20. Thursday — at New Westminster.
May 25. Tuesday — at Vancouver.
June 5. Saturday — at Coquitlam.
June 10. Thursday — at New Westminster.
June 16. Wednesday — at Vancouver.
June 26. Saturday — at Coquitlam.
July 1. Thursday — at New Westminster.
July 6. Tuesday — at Vancouver.
July 17. Saturday — at Coquitlam.
July 22. Thursday — at New Westminster.
July 27. Tuesday — at Vancouver.
August 7. Saturday — at Coquitlam.
August 13. Friday — at New Westminster.

Aussie Wins

JOHANNESBURG, South Africa (AP) — Australian Margaret Court won the women's singles title in the South African open tennis championships Saturday by beating compatriot Evonne Goolagong, 6-3, 6-1.

ENSIGN CHRYSLER PLYMOUTH

NEAR NEW 1971 VALIANTS SAVE $400!
FULLY EQUIPPED CARS
High performance slant 6 motors — automatic, custom radio, body mouldings, vinyl seats, whitewall tires.
Plymouth CHRYSLER Fargo Trucks SALES/SERVICE
$2995 SALE PRICE
$84 DOWN, $84 PER MONTH
(FOR 48 MONTHS, ON APPROVED CREDIT)

NEAR NEW 1970 ROAD RUNNER SAVE $900
383 V8 Motor — automatic, spoilers, $1000 extra equipment.
$3753 SALE PRICE
$98 DOWN, $98 PER MONTH
(48 MONTHS, ON APPROVED CREDIT)

TOP QUALITY USED

67 CHEVROLET
STOCK NO. 90321
$1091 SALE PRICE
NO DOWN PAYMENT—36 PAYMENTS OF $39

68 DODGE CORONET HARDTOP
STOCK NO. 8228
$1888 SALE PRICE
NO DOWN PAYMENT—36 MONTHS OF $66

69 CHRYSLER CONVERT.
FULLY POWER EQUIPPED
STOCK NO. 8198
$3191 SALE PRICE
NO DOWN PAYMENT—36 MONTHS OF $112

70 RAMBLER AMBASSADOR
FULL POWER, AIR CONDITIONED, LOW MILES
STOCK NO. 8219
$3333 SALE PRICE
NO DOWN PAYMENT—36 PAYMENTS OF $116

ENSIGN CHRYSLER PLYMOUTH
YATES AT COOK 386-2411

OK TIRES AT 2968 DOUGLAS (½ Block South of Mayfair)

10.95 Exch.
Similar 775-14 — 775-15 "Style" RETREADS
● Written Guarantee
● Road Hazard
● National Warranty
NEW TIRES 21.95 Installed
● Narrow White
● Famous Brand
● 825x14
● Other Sizes in Stock
650x13 narrow whitewall, 4-ply nylon premium "Roadster". Reg. 28.30. Special Price $19.95
WESTERN OK TIRE STORE 2968 Douglas John Cicerri, Opr. BURNSIDE GORGE RD HILLSIDE AVE.

YES ... WE RENT Suits and Formal Wear
DORMANS STORE FOR MEN
1328 Douglas St.
384-5311 384-8931

UMPIRES WORKOUT
A Baseball Umpires Outdoor and Indoor Clinic Sponsored by B.C.U.A. will be conducted at
Royal Athletic Park—April 19
6 P.M.
Local Baseball Umpires and Others Interested in Umpiring Please Attend. Rain or Shine.

The money you save could buy you a set of mag wheels

The Fiat 124 Spider now costs you less than ever before. So the money you spend will buy you a real racing-designed sports car. With twin over-head cams. A five-speed gearbox. Disc brakes on all four wheels. And a luxurious walnut and vinyl interior. All as standard equipment. Plus a couple of expensive extras. Like mag wheels Or an AM-FM-SW radio. Or a couple of new suits. Or you name it.
FIAT
124 Spider $3,595
Brian Holley MOTORS LTD.
3319 DOUGLAS ST. AT CLOVERDALE PHONE 384-1161

THE ENGINE REBUILDERS
"IF WE CAN'T GUARANTEE IT—WE WON'T FIX IT"
A COMPLETE JOB

HERE'S WHAT WE DO TO ENGINE
● New Piston Rings
● Valve Grind
● New Oil and Filter
● Steam Clean Engine
● New Gaskets
● Check Main Bearings
● New Points and Condenser
● Tune and Road Test Car
TED PINFOLD, Manager
FULL PRICE ONLY 149.50 (6 cyl.)
Parts and Labor
'60 to '70 Canadian Cars
4 cyl. slightly less
V-8's slightly more
EASY TERMS
FREDERICK MOTORS LTD.
NOW AT 616 QUEENS AVE. PHONE 383-6632

Spotlight Shifts from TV Blacks

By VERNON SCOTT

HOLLYWOOD (UPI) — Program integration of blacks on television appears to have been a phase or a fad of two or three years which is now on the wane.

Show business, one of the most bigot-free industries in this nation, apparently discovered it was too far ahead of viewers.

The 1971-72 season has fewer black regulars scheduled for the tube than any time in the past four years.

Only Flip Wilson, with his own show, Clarence Williams of Mod Squad and Rupert Crosse in The Partners co-starring with Don Adams will be notably visible on the tube in the coming season.

Returning with black cast members are Room 222, Mannix, Ironside, and Mission: Impossible. But that's about it.

Gone are Julia, Pearl Bailey, the Bill Cosby Show, Barefoot in the Park, — all of which starred black performers. All suffered low ratings.

Token black actors were utilized last season in The Young Lawyers, Hogan's Heroes, The Interns and others.

It is difficult to assess whys and wherefores of the diminishing number of black faces on the tube. Can it be ascribed to changing attitudes in American life, the economics of television or is it the all-American predisposition for fleeting "in" causes?

Right now the major preoccupations with those who would cure the country's ills are Vietnam and ecology. Television specials reflect the nation's concern.

But what of the racial crisis? Has it been lost in the shuffle?

If not, it is certainly less pressing an issue with the entertainment media than it was when, say, Bill Cosby was starring in I Spy on television and Guess Who's Coming to Dinner? were the rage.

Like a camp follower, the entertainer goes where the action is. Motion pictures and television reflect the American condition for the most part, rather than setting trends.

Motorcycle pictures were taken from life. Crime dramas follow criminal activities, war pictures are drawn from battlefields. Racially-themed films exploded from the tragedy of Watts, as did the addition of black faces to television.

Spill Report 'Exaggerated'

BURNS LAKE, B.C. (CP)— — A spill at a safety pond at the Endako molybdenum mine last week has been exaggerated, Bill Richmond, conservation officer for the Burns Lake area, said Tuesday. He said he inspected the area Monday and found that "about a wheelbarrow full" of silt sludge, mostly water, had spilled over the top of the dam into Francois Lake.

FREE

AIRLINE CAREERS

MEN AND WOMEN

Train for Reservationists, Passenger Agents, Hostesses (age 20 to 28), Station Agents, Communicationists, etc. Good starting salaries, pleasant working conditions, excellent chance for advancement. If you are between the ages of 17 and 34, and have completed grade twelve, get full information today about our training program. Mail coupon today to:

Dept. BC161, Mr. H. L. Warren,
AIRLINES TRAINING DIVISION,
Atlantic School,
2261 Como Lake Avenue,
Coquitlam,
New Westminster, B.C.

Name .....
Address .....
City and Province .....
Phone ..... Age .....
Education .....

ESQUIMALT SPORTS CENTRE
ROLLER SKATING
TONIGHT
8:00 P.M.
And Every Mon., Wed., Fri., Sat., Sun.
First 50 Skaters Admitted FREE with Presentation of This Ad
APRIL SESSIONS ONLY

Deep Cove Chalet
Buffet Luncheons and Dinners
Receptions and Banquets
For Information
Phone 656-3541
Closed Mon. and Tues.

SMORGASBORD
Will Be Served
Sun., April 18
From 5 - 7 p.m.
at the
White Eagle Hall
90 DOCK STREET
Sponsored by the Polish Community, and Will Feature Polish Dishes
Admission
$2.00 - $1.50 - $1.00

CRYSTAL GARDEN
PUBLIC SWIMMING
SUNDAY
2:00 - 5:00 p.m.—Public
7:00 - 9:00 p.m.—Public
MONDAY
12:00 - 1:00 p.m.—Adults
1:00 - 5:00 p.m.—Public

GEM Theatre Sidney
Not that it matters, but most of it is true.
MONDAY At 7:45 P.M.
Matinee Sat. at 1:15 P.M.
20th CENTURY-FOX PRESENTS
PAUL NEWMAN
ROBERT REDFORD
KATHARINE ROSS in
BUTCH CASSIDY AND THE SUNDANCE KID
PANAVISION® COLOR BY DE LUXE

NOW SHOWING
"Battle of Britain"
A Harry Saltzman Production
COLOR BY Technicolor® FILMED IN Panavision®
United Artists
THE GREAT ALL-STAR CAST INCLUDES
HARRY ANDREWS
MICHAEL CAINE
and TREVOR HOWARD
IN THE MOST DECISIVE BATTLE IN HISTORY
OAK BAY
2184 OAK BAY AVE
598-2213
Evenings at 6:45 and 9:00. Sat. Mat. at 2:00.
Sunday 8 p.m. Only

DAVID ANDERSON
C.P.E., A.O.C.A.
Will Conduct a Comprehensive Course in
SERIGRAPHY
Beginning Immediately
PHONE 656-2200

MEMORIAL ARENA
ROLLER SKATING
SUNDAY
8 P.M. to 10 P.M.

CARLTON CLUB
is now under the management of
Mr. Cliff Clarke of McPherson Seafood & Steakhouse
Dining and dancing accommodations for 200 persons. Full catering services available for banquets, private parties, dinner dances and receptions.
PHONE 388-5324

NEWSPAPER ADVERTISING STIMULATES BUYING

Dine Downtown at the
Family Restaurant
Enjoy satisfying, inexpensive "dining-out" often at SCOTT'S!
Open 24 Hours Every Day for Your Dining Pleasure
SCOTT'S RESTAURANT
650 YATES, at DOUGLAS

The Corporation of the District of Saanich
Gordon Head Recreation Centre
1744 Feltham Road
TRIM 'N' SWIM
For 10 Weeks Starting April 20th
Monday Afternoon
Wednesday Morning
Thursday Evening
Registrations Now Being Accepted
Fee: $10.00
For Additional Information
Phone 477-1871

A FESTIVAL OF GREAT OPERAS

April 18—La Traviata
By Giuseppe Verdi
Conducted by Guiseppe Patane
A Colour Performance With:
Anna Moffo, Franco Bonisolli, Gino Bechi, Mafalda Michelluzzi

April 25—Der Rosenkavalier
By Richard Strauss
Conducted by Herbert von Karajan
A Colour Performance With:
Elizabeth Schwarzkopf, Sena Jurinac, Otto Edelmann, Anneliese Rothenberger

May 2—Madame Butterfly
By Giacomo Puccini
Directed by Carmine Gallone
With the Takarazuka Ballet
Colour Performance With:
Kaoru Yachigusa, Michiko Tanaka, Nicola Filacuridi, Ferdinando Lidonni

May 9—La Boheme
By Giacomo Puccini
Conducted by Herbert von Karajan
And the La Scala Orchestra and Chorus
A Colour Performance With:
Gianni Raimondi, Gianni Maffeo, Rolando Panerai, Ivo Vinco

HAIDA
808 YATES STREET
382-4278
Sunday Afternoon At 2:30 p.m.
Adults $2.00
Students $1.50
Golden Age $1.00

AUDITIONS
for Victorian Days production of
DEADWOOD DICK
APRIL 19th 7:30-9:30 P.M.
PHOENIX THEATRE—UVIC
further information call 477-2444

THE RATHSKELLER RESTAURANT
Serving the finest in European and Western foods
Open Daily: 11:30 a.m. - 12 p.m.
Sunday: 4:30 p.m. - 9:30 p.m.
In the City-Centre Motel
Phone 386-9348 851 Douglas St.

HAVE YOU HEARD? THE
MOM & DADS
Are coming to Victoria
Friday, April 30th
if you like dancing to music of the late 40's
DON'T MISS THEM
PRESENTED BY THE CITY OF VICTORIA FOR YOUR DANCING ENJOYMENT
Dancing 9:00 p.m. - 1:00 a.m.
Admission $3.00 per person
CRYSTAL GARDENS
Get your group together and make arrangements now!
CABARET STYLE
For Information 383-2522

Taj Mahal
Dining Lounge and Cabaret
Exotic East Indian Dishes in authentic surroundings
Music and entertainment nightly. Canadian menu also available.
Open Mon. through Thurs. 12 Noon 'til 2 a.m.
Friday and Saturday 12 Noon 'til 3 a.m.
1318 Broad Street 383-5525

LAST 5 DAYS
Free List Suspended
PARAMOUNT PICTURES PRESENTS
Ali MacGraw • Ryan O'Neal
LOVE STORY The Year's #1 Best Seller
ADULT
WARNING: Frequent swearing and coarse language.
—R. W. McDonald, B.C. Director
4th MONTH
NIGHTLY AT 7 AND 9
FOX CINEMA
Quadra at Hillside 382-3370

LOVE IS TENDER IN THE MORNING OF YOUR LIFE
Hemdale Group/Sagittarius productions in association with Goodtimes Enterprises present
Melody
Distributed by Astral films Color
Matinee Sunday at 2:00 and 4:00
Evenings at 7:00 and 9:00
Coronet
836 Yates St.
383-6414

A Modern Gothic Chiller That Ranks with Rosemary's Baby — Les Wedman
ODEON 1
780 YATES STREET
383-0513
Adult Entertainment
The Mephisto Waltz
Color by DE LUXE
Doors 2:30—Shows 3 - 5 - 7 - 9
Monday Doors 6:30

3rd HILARIOUS WEEK!
Doors Today 1:15
Shows 1:30, 3:00, 5:00, 7:00, 9:00
Monday Doors 12:30
ODEON 2
780 YATES STREET
383-0513
DICK VAN DYKE in "COLD TURKEY"
Warning — Some coarse Expressions — B.C. Director

Sunday Doors 4:45
Shows 5:00 and 8:00 p.m.
Mon., Tues., Wed. Doors 7:30 p.m.
Now at Regular Prices
Golden Age 50c
HAIDA
808 YATES STREET
382-4278
My Fair Lady

DINGLE HOUSE
NOW OPEN
"Our 10th year of Serving Victoria"
3 ELEGANT DINING ROOMS TO SERVE YOU
• Gold Room • Red Room
• Private Dining Room • "Victorian" Waiting Lounge
Featuring Our Very Special "Prime Rib of Beef," Steaks, Fresh Salmon and Chicken
— AT NO PRICE INCREASE —
Bill and Helen Armson are looking forward to welcoming all their old and new friends.
For Reservations Phone After 2 p.m.
382-8721
• OPEN DAILY 5 - 11 p.m.
• Closed Mondays
137 Gorge Rd. East

The "GUIDONE" ACCORDION SHOW BAND
From Abbotsford
NEWCOMBE AUDITORIUM
Sunday, April 25 2:30 p.m.
Admission $1.00
Students 50¢
Presented by Scott Wood Music by—Van Isle Accordian School
ALSO AT
Sancha Hall
SIDNEY
7:30 Same Evening
Advance tickets Scott Wood Music — Victoria, Sidney

MAD TEA-PARTY
Photograph of actual Wax Figures.
ROYAL LONDON WAX MUSEUM
NOW AT OUR NEW LOCATION
At the Inner Harbour, Opposite the Parliament Bldgs.
LOOK FOR THE BIG SIGN!
The children will enjoy the Mad Hatter's Tea Party and many other famous scenes from the Enchanted Forest.
PLUS — Over 130 Life-Size Josephine Tussaud Wax Figures, direct from London, England.
HOURS — 9 a.m. to 10 p.m. Including Sundays
Phone 388-4461

GREATER VICTORIA MUSIC FESTIVAL
APRIL 19-30
FIRST WEEK — Monday through Friday
Vocal Classes—First United Fellowship Hall
Piano and Organ, Guitar—St. John's Memorial Hall
Speech Arts—St. Ann's Academy
SPECIAL CELLO CLASSES — Sunday, April 25—Victoria Conservatory of Music.
ADMISSION:
Daytime: Adults, 50c Children, 25c
Evening: Adults, 75c Children, 25c
SEASON'S TICKET $4.00 (Sr. Citizens and Students $2.00)
Programmes, 50c (At Western Music or at the door)

THE PAINT CELLAR
Dance to the new, swinging, versatile group
"THE LANTERN"
COMING TO THE PAINT CELLAR
MONDAY, APRIL 19th
Monday to Friday, 10 p.m. to 2 a.m.
Saturday, 9:30 p.m. to 1 a.m.
THE EMPRESS CP Hotels

MOVIE GUIDE
It's the "Laff Riot" of the Year
Paramount Pictures presents
Walter Matthau Elaine May in "A New Leaf" Color
ROYAL
806 BROUGHTON—383-6714
Sunday 3:05, 5:05, 7:05, 9:15
Monday 1:05, 3:05, 5:05, 7:05, 9:15
Golden Age 50c and $1.00

2nd WEEK
DUSTIN HOFFMAN
CHIEF DAN GEORGE
"LITTLE BIG MAN"
Panavision® Technicolor®
ADULT ENTERTAINMENT
"Warning—Vicious brutality and some sex." — B.C. Director
CAPITOL
805 YATES—384-6811
Free List Suspended
Golden Age Accepted
Doors Today at 2:15 p.m.
Feat. at 3:00, 6:00, 9:00
Monday Doors 6:15

NOW SHOWING
"'BORSALINO' SCORES! Delon and Belmondo man their tommy guns with engaging flippancy!" —Playboy Magazine
"GANGLAND FRENCH STYLE! THEY KILL A LITTLE, LOVE A LITTLE, FIGHT A LITTLE!" —Roger Greenspun, N.Y. Times
PARAMOUNT presents An ALAIN DELON production
JEAN-PAUL BELMONDO / ALAIN DELON
Borsalino
PLUS
PARAMOUNT PICTURES CORPORATION IN ASSOCIATION WITH FILMPAVIS, INC. PRESENTS
A MIKE NICHOLS FILM
ALAN ARKIN
CATCH-22
BASED ON THE NOVEL BY JOSEPH HELLER
Warning — Scenes of nudity, disgust and violence.
—R. W. McDonald, B.C. Director
TILLICUM Drive-In
BURNSIDE AT TILLICUM—382-7191
Gates 7:30 p.m.
Show 8:00 p.m.
Admission $1.50

Scr
Tu

By BILL THOMAS

The success of Ode
Theatre's Sunday afterno
Shakespeare films was
qualified. Now another thea
is off on an opera kick an
also seems certain of succe
Manager Jack Armstro
said when he first propo
the Shakespeare plan th
were screams from the dis
butors about cutting in on
regular Sunday showing
current feature films
Armstrong was convinc
and he has proven his poi
With the exception
Othello which played h
recently and Julius Caes
which had television ex
sure, the shows were sold
Now houses across Can
are following the local patt
and scheduling special fa
entertainment for Sun
afternoons
The opera series is a
treat especially for the pr
diced like me.
The four-week series
start today at 2:30 p.m. at
Haida Theatre with a per
mance of Verdi's La Tr
ata. It comes complete
the fabled Anna Moffo in
principal role and the orc
tra and chorus of the R
Opera House.
April 25 Der Rosenkava
by Richard Strauss will
offered with Elizab
Schwarzkopf and the Vie
Philharmonic Orchestra un
the direction of Herbert
Karajan.
The special treat co
May 2 when a performanc
Puccini's Madame Butte
will be shown complete
Japanese cast members
also a Japanese ballet
pany.
The May 9 presentatio
one that I've been longin
see a second time.
Puccini again but this
the great tear-jerker of
repertoire, La Boheme wi
La Scala cast. This will m
up for the fact that La S
was closed when I wa
Milan during the fall.
Von Karajan is back
ducting what is really a f
rate opera film.
There will be just tim
dig out the records at h
and get briefed on the m
This will be the last sp
series before fall when A
strong is set to show g
ballet films, more Sh
speare and a series of S
screen classics.
Summer is long in co
but the fall plans s
exciting at the Haida. Lu
there are plenty of seat
the refurbished house.

□

Also planning hard is
toria Symphony cond
Laszlo Gati, who is in Lo
Ont., for a conference
Canadian symphony co
tors.
After a weekend of talk
goes to Toronto to the C
dian Music Centre wher
will listen to miles of
carrying recent Cana
compositions. He hope

Calley 'H
Tops Mi

NASHVILLE, Tenn.
Calley, a song express
Calley was doing his du
mark in sales, the Recor
said Friday.
A spokesman for Pl
of the record, done by
distributors and re-orde
sold 1,000 copies in on
dressed as a soldier.
Billboard magazine
country music charts. A
was climbing rapidly.

What'
Monday — Greater
toria Music Festival (th
Friday, April 25 throug
and May 3).
Friday — An Evenin
Entertainment, Concert a
act play, St. Matthias

NIGHT
McP
SEAFOOD
Have dinner be
in
"MU
Sta
STEAK DINNE
SEAFOOD DIN
RESERV

Screen Operas Tune In Today

By BILL THOMAS

The success of Odeon Theatre's Sunday afternoon Shakespeare films was unqualified. Now another theatre is off on an opera kick and it also seems certain of success.

Manager Jack Armstrong said when he first proposed the Shakespeare plan there were screams from the distributors about cutting in on the regular Sunday showing of current feature films but Armstrong was convincing and he has proven his point.

With the exception of Othello which played here recently and Julius Caesar, which had television exposure, the shows were sold out.

Now houses across Canada are following the local pattern and scheduling special family entertainment for Sunday afternoons

The opera series is a real treat especially for the prejudiced like me.

The four-week series will start today at 2:30 p.m. at the Haida Theatre with a performance of Verdi's La Traviata. It comes complete with the fabled Anna Moffo in the principal role and the orchestra and chorus of the Rome Opera House.

April 25 Der Rosenkavalier by Richard Strauss will be offered with Elizabeth Schwarzkopf and the Vienna Philharmonic Orchestra under the direction of Herbert von Karajan.

The special treat comes May 2 when a performance of Puccini's Madame Butterfly will be shown complete with Japanese cast members and also a Japanese ballet company.

The May 9 presentation is one that I've been longing to see a second time. It's Puccini again but this time the great tear-jerker of the repertoire, La Boheme with a La Scala cast. This will make up for the fact that La Scala was closed when I was in Milan during the fall.

Von Karajan is back conducting what is really a first-rate opera film.

There will be just time to dig out the records at home and get briefed on the music. This will be the last special series before fall when Armstrong is set to show great ballet films, more Shakespeare and a series of Soviet screen classics.

Summer is long in coming but the fall plans sound exciting at the Haida. Luckily there are plenty of seats in the refurbished house.

□

Also planning hard is Victoria Symphony conductor Laszlo Gati, who is in London, Ont., for a conference of Canadian symphony conductors.

After a weekend of talks he goes to Toronto to the Canadian Music Centre where he will listen to miles of tape carrying recent Canadian compositions. He hopes to have some Canadian content for the next season's program.

Gati isn't spilling all the goodies on the table but he has promised a return of the Romeros and a concert with flutist jazzman Paul Horn who left the U.S. to make his home here.

Victorians will also get an interesting special if plans firm up. Gati may take out his viola and play a double concerto with a visiting violinist. Who gets to be guest conductor for that special?

The busy maestro is also planning a few days in New York to see if he can beat down the concert managers and get us some bargain talent.

A foonote on Gati: When he fled Hungary he auditioned for the Montreal Symphony. Each player was heard but hidden by a curtain so the judges wouldn't be able to determine the identity of the player. Gati played his audition on both viola and violin and it turned out, got both jobs. It could be a fun concert. He has already got into the pattern of slipping off a few jokes between selections. If he takes along his viola there is the distinct possibility we will see a Hungarian version of the Jack Benny routine.

□

Three city artists have come out on top of the Canada Council heap with major awards. Flemming Jorgensen, Peter Daglish and Dana Atchley get the grants.

Art Gallery director Colin Graham says they are worth around $4,000 each.

Daglish and Atchley are among the University of Victoria staff who won't be back next season. Art professor Don Harvey quipped "Same old story. Good enough for national recognition but not for UVic."

Some day, someone will put truth serum in the pot at the Mad Hatters Tea Party commonly called the Faculty of Fine Arts and a whole passel of problems will get trapped in the strainer.

The music department maintains a semblance of order, theatre is split and visual arts is fragmented.

It's not all gloom. The World Shakespeare Congress is being held at Simon Fraser University in August and the delegates have been invited to see a Victoria Fair Play by the Bard.

The delegates from around the globe will hear a symposium entitled Psychoanalysis and Shakespeare chaired by U-Vic English Department professor Dr. M. D. Faber.

It could be very interesting. I, for one, never knew William was under therapy. Did they get his doctors permission to publish what Will said to his shrink?

Most film and theatre people undergo therapy but I never knew it went back that far.

Shakespeare was a hack playsmith who happened to be blessed with a flair for words and a fantastic genius. Anyone who could scribble out Hamlet on the one hand and turn to The Merry Wives of Windsor on the other had to be a manic-depressive.

Every one of the professors who chips in with his two cents worth is earning more for studying Shakespeare than Will did for his original work. We should subsidize creative writers or there will be a massive unemployment problem for English professors in years ahead. Where there's a Will there's a dollar bill.

CLINIC VISIT was on itinerary of Allan Hanock choir Saturday afternoon prior to night concert in aid of institution. Striking right note are Gary Morse, Sandra Ridgeway, Michael Come, Gregory Cann, Trish Lester, Sandy Enos.—(William E. John)

Programming—Not Spiro Keeps Album Unheard

Hy Gardner

Q: About the new comedy album, Spiro T. Agnew Is a Riot — is it true radio stations are afraid to play it because they fear retaliation? — **Mullen R., Seattle.**

A: No. I doubt if the vice-president would hit the roof because of a spoof. After all, Agnew became a household word by laughing at himself. I suspect the real reason this Stanley Myron Handelman-Rich Little-Vincent Price platter isn't widely aired is because only a handful of stations program comedy albums these days.

□

Q: Whatever happend to Carroll Baker — once touted as "the next Marilyn Monroe"? Has she retired? — **Duke S., Richmond, Va.**

A: "I retire every night." Baby Doll cooed in her Rome home. "But I've never been busier or happier since I had the good sense to move to Italy. Maybe it's true that Latins are lousy lovers. I must say they're not as wonderful as they'd like to make you think. But they sure bolster a gal's ego."

When Miss Baker posed in the nude for Playboy a few years ago — and appeared similarly unattired in The Carpetbaggers, she predicted movie nudity would be commonplace one day. After two unsuccessful marriages the former garment centre fur model dates plenty of paisanos — but none seriously. After learning all about the life of Jean Harlow before filming the story, Carroll decided that unless you can combine fame with fun, you're selling yourself short.

□

Q: I hear that Florida's Disney World will be the biggest amusement park in history. And my wife and kids have been after me to write away for hotel accommodations. Are there any available yet? — **T. S. Lamon, St. Louis.**

A: With opening day still far away, only one of five hotels has even been given a name — the Temporarily Hotel. (Which, I trust, is just a temporary name.)

□

Q: Do they still have stage-door Johnnies waiting outside Broadway theatres to hopefully date the dolls? — **P.M., Dayton, Ohio.**

A: The stage-door Johnny is a vanishing race. Replaced by stage-door Jills. Where chorus girls were once prey for the wolves, male stars (especially the TV idols) readily admit that female fans pursue them right into their dressing rooms. "It's great for the ego," one he-man muttered. "But not so great if, while the teenie-bopper prowls, the wife growls!"

Q: Who was it who said, "Conscience is that little voice that tells us someone may be watching?" — **R. G. Gallagher, New City, N.Y.**

A: H. L. Mencken.

□

Q: I read that when Ava Gardner took her screen test the star she played opposite was Van Johnson. What did he think of her? — **Becky Dolan, Jersey City, N.J.**

A: "I'll never forget that screen test," Van grins. "We did a scene from My Sister Eileen where I chased her all around her apartment. Ava had a thick, strong Southern accent — very hard to understand. When the test was over, George Sidney, who directed it, asked me what I thought of her and I said, 'Not a chance.' I'll never pass judgment on people again!"

□

Q: Were Ginger Rogers and Rudy Vallee ever man and wife? — **Mildred Bemerton, Chicago.**

A: No. Though Rudy recalls Ginger Rogers did propose to him back in 1929 at the Central Park Casino while Eddie Duchin was playing the piano. "I would like," Rudy says Ginger said, "to be Mrs. Vallee." His cop-out: "I am promised to the daughter of the Santa Monica chief of police. Her name is Fay Webb." Shortly thereafter Miss Webb became Mrs. Vallee.

Eight Trapped In Elevator

Victoria fire department officials reported Friday night that eight persons trapped for about 15 minutes in an elevator in Executive House, 777 Douglas, escaped injury and were released when firemen got the elevator down to the second floor. The elevator became stuck between the second and third floors after a motor overheated and caught fire, they said.

Hancock Choristers Do Their Share With Special Flare

By BERT BINNY

The a cappella choir from Allan Hancock College in Santa Maria, California, paid a visit to Victoria Saturday.

They leave again for Bellingham Monday but, in the meanwhile, they have certainly done their good deed for the day.

Saturday night at the Newcombe Auditorium they provided a concert with all the proceeds donated to the George Pearkes Clinic for Handicapped Children. True, the audience was not enormous but the word is that more tickets were purchased than listeners actually arrived.

First and foremost this is a very well disciplined choir: they are unanimous about everything they do onstage down to the smallest movement.

Directed by Glenn Montague, their program of sacred music — both classical and modern — spirituals and folk songs showed balance, precision and, very often, a great quality of sincerity. And particular credit is due the tenors and basses who displayed far more vocal flexibility than is usual in groups of this nature.

The duet of Ann Heath and Danielle Grocott with Betty Tatsuno at the piano sang Felix Mendelssohn's I Waited for the Lord and piano soloist, Helga Hohn, was heard with a well-known Chopin nocturne.

This is the third occasion on which the Choir has visited Victoria. Let's hope it is by no means the last.

Much Needed Bell Buoys To Become Music Men

Good barbershop quartets are hard to find — especially one that when needed has time to do a show and when a quartet is vital to the success of that show.

Ask the production staff of Victoria Operatic Society's upcoming spring show, The Music Man.

One after another, for various and good reasons, possible male quartets said a regretful "No" to appearing in the show.

For one thing, most such quartets in this area belong to SPEBSQSA (translation: Society for the Preservation and Encouragement of Barbershop Quartet Singing in America), and SPEBSQSA this week is observing Harmony Week.

That meant they were too involved with preparations for this week to give necessary time to show rehearsals.

All was not lost, however.

Here were the Bell Buoys, four members of Victoria's Gyro Club who have been singing barbershop-style together for eight years. In their case, their time would not permit membership in SPEBSQSA — but they could do Music Man.

The four are Jeremy Hine, tenor; Graeme Scott, lead; Hal Jordan, baritone, and Don Matheson, bass.

During the run of Music Man at the McPherson Playhouse, at 8 p.m. April 26 through May 1, the four will be town officials who swing into close harmony at the drop of a tuning whistle, singing such familiar airs as Lida Rose and It's You.

Calley 'Hymn' Disc Tops Million Sales

NASHVILLE, Tenn. (UPI) — The Battle Hymn of Lt. Calley, a song expressing the sentiment that Lt. William Calley was doing his duty at My Lai, has topped the million-mark in sales, the Recording Industry Association of America said Friday.

A spokesman for Plantation Records said 1,970,000 copies of the record, done by Terry Nelson had been shipped to distributors and re-orders are expected. One store in Dallas sold 1,000 copies in one day after erecting a mannequin dressed as a soldier.

Billboard magazine listed the tune as number 41 on the country music charts. A star beside the number indicated it was climbing rapidly.

What's On Next

Monday — Greater Victoria Music Festival (through Friday, April 25 through 30 and May 3).

Friday — An Evening of Entertainment, Concert and 1-act play, St. Matthias Little Theatre Society, St. Matthias Hall, 8:00 p.m. (Also Saturday.)

Saturday — Uncle Vinty, Valdi and Bucky Turner, McPherson Playhouse, 8:00 p.m.

"SEAFOODS"
FRESH, FROZEN AND SMOKED
"FISH AND SHELLFISH"
FRESH COOKED WEST COAST
GRABS
Phone 478-4522
Fishermen's Market
1601 Island Highway
CLOSED MONDAYS

VICTORIA HOBBY SHOW
APRIL 22 - 25
VICTORIA CURLING RINK
1925 QUADRA STREET
Adults 75c — Children 25c
Thurs., Fri. and Sat — 11 a.m. to 11 p.m.
Sunday — 11 a.m. to 8 p.m.
● Stamps ● Coins ● Short Wave Radio ● Sculpture ● Astronomy ● Archaeology ● Weaving ● Photography ● Model Railroad ● Bottles ● Lapidary
And Many, Many More!
COME AND SEE . . . HOBBIES IN ACTION!
Sponsored by Victoria Lapidary and Mineral Society

C.J.V.I. PRESENTS
THE IRISH ROVERS
"In Concert"
Royal Theatre Stage. Tuesday, May 4 - 8:30 p.m.
Prices: Loges $4.50 - Main Floor $4.00 - $3.75
Balcony $3.75, $2.75, $2.25
For advance ticket sales send self-addressed envelope with cheque to Royal Theatre, 805 Broughton St.
Box Office Opens — Friday, April 30th, 11 a.m. - 5:30 p.m.
(MAIL ORDER TICKETS ONLY UNTIL APRIL 30th)

MING'S KITCHEN
CHINESE FOOD DELIVERY
384-4323
809 YATES STREET

OPEN SUNDAYS 5-9 P.M.
DINING WITH A DIFFERENCE
Gay Nineties Spare Rib House
WHERE KEN PEAKER AND SHEILA
Play Your SING-A-LONG Music
A SPARKLING Atmosphere for
PERSONALIZED MUSICAL HAPPENINGS
World-Famous SPAREBIBS — Full Dinner Menu
825 BURDETT — CHERRY BANK HOTEL — 385-5380
"They do their specialty, spare ribs, very well indeed. Informal sing-a-long type of atmosphere; service leisurely" Financial Post Magazine

OFFENBACH'S STORY OF THREE LOVES
TALES OF HOFFMAN
starring
JOHN ALEXANDER: Metropolitan
JOANN GRILLO: Metropolitan
IRENE SALEMKA: Frankfurt-Vienna
JOHN REARDON: Metropolitan
JUDITH FORST: Metropolitan
RICKI TUROFSKY: Canadian Opera Co.
APRIL 29 — May 1 - 5 - 8
QUEEN ELIZABETH THEATRE, 8 P.M.
Tickets in person, by phone or mail at Eaton's downtown box office . . . in person only at Eaton's Park Royal, Brentwood, New Westminster . . . Phone 684-4464
YOU CAN CHARGE YOUR TICKETS AT EATON'S
voa Vancouver Opera Association.

NIGHT ON THE TOWN AT
McPHERSON
SEAFOOD AND STEAKHOUSE
Have dinner before the show and best seats in the house for
"MUSIC MAN"
Starting April 26
STEAK DINNER AND SHOW $6.95
SEAFOOD DINNER AND SHOW $6.50
RESERVATIONS—388-4741

Victoria Operatic Society
Presents
"THE MUSIC MAN"
Directed by Tony Nicholson
April 26 to May 1
McPherson Playhouse
Tickets at McPherson Box Office or from VOS Members

Champion Dutch Fried Chicken
TRY IT ENJOY IT IT'S GOOD!
2405 Douglas St. Phone 382-0911

ART GALLERY OF GREATER VICTORIA
1040 MOSS ST. 384-3123
Don't Miss This Opportunity To See
RODIN
ART CLASSES COMMENCE TUESDAY
AGES 7 TO 17

SUNDAY, 3:30 P.M.
(Originally Scheduled for April 25)
FREE—Chamber Music Concert

Names in the News

Delayed Action Quick

BOSTON — When **Herbert Richman's** new car was stolen from in front of his apartment house Sept. 30, 1969, he notified police but they failed to find it. So he took his insurance money and bought another car.

His second car was stolen Thursday night as he dined out and Richman again notified police. This time there was fast action. Police phoned back to report they had found his car — the one that was stolen 18 months ago.

□

ATHENS — **Premier George Papadopoulos** has eased martial law in Greece, but retained bans on the music of composer **Mikis Theodorakis** and the records of actress **Melina Mercouri.** Theodorakis was released from a Greek prison last year after being charged with belonging to a pro-communist organization. Miss Mercouri has been an outspoken critic of Papadopoulos' military-backed government.

□

CLEVELAND, Ohio — After two embattled terms, **Mayor Carl Stokes,** faced with a mounting "anti-Stokes" movement in city council and growing impatience with his administration, says he won't run for re-election. Stokes, who in 1967 was the first black to be elected mayor of a major American city, said he will fill out his term which expires in November.

□

SIOUX FALLS, S.D. — Comedian **Dick Gregory** told an Augustana College audience that the United States may be heading for a dictatorship within the next two years. The former night club entertainer called on his audience to lead a non-violent, ethical human rights movement in America.

□

HOUSTON, Tex. — **Mrs. Shirley Karp** of Skokie, Ill., widow of **Haskell Karp,** the first man to live with a mechanical heart, has filed a federal court suit here asking for $4.5 million in damages in connection with her husband's death two years ago. Defendants include **Dr. Denton Cooley,** internationally-known Houston surgeon who has performed 21 human-heart transplants.

Mercouri

Stokes

□

LONDON — **Senator Edward Kennedy** has reaffirmed that he will not contest the 1972 United States presidential election. "I have indicated that I would not be a candidate under any circumstances," he said.

□

ST. THOMAS, Ont. — Health Minister **John Munro** says he will make a statement next week on the subject of tobacco advertising on Canadian radio and television.

□

CHICAGO — Two lanky unemployed men wearing bell-bottom trousers were charged with murder and attempted armed robbery in the fruitless ambush slaying of two armored truck guards. Handcuffed and under heavy guard, **Maurice Tyler,** 23, and **Allen Reed,** 20, stood quietly with heads bowed as **Judge John Hechinger** read the charges against them and ordered them held without bail.

□

NORTH VANCOUVER — A 10-year-old Vancouver boy, on a fishing trip, plunged 70 feet to his death in Capilano Canyon Park. The boy, **Michael Nikolaiess,** lagged a bit behind his companions and fell from a cliff into the canyon. His body was recovered downstream a short time later.

□

LEEDS, England — The state-run postoffice Corp., which runs Britain's telephones, has finally allowed **Len Cohen** to list his Get Stuffed Restaurant in the telephone book. Up until now, the post office had told Cohen the name was too provocative and the eatery was simply listed as Len Cohen's restaurant.

□

PARIS — Quebec **Premier Robert Bourassa** has arrived here from Rome where he conferred privately with **Pope Paul** for 20 minutes and met **Premier Emilio Colombo.** Bourassa's official visit to France begins Monday.

□

LONDON — Model **Penny Brahms,** 20, whose estranged millionaire husband **Clive Raphael,** 31, left a will giving her 12 pennies and four nude photographs of herself, says she will contest the will as a forgery.

EDMONTON — Charges of keeping obscene material were dropped Friday from against **Martin Carmelly,** an Edmonton art teacher who had exhibited silk screen pictures showing biblical quotations superimposed on drawings of nudes.

□

LONDON — One of Britain's Great Train Robbers has been freed from prison after seven years, the first of the gang to be released. Released on parole after serving half his 14-year sentence, **Roger John Cordrey,** 47, blinked in bright sunshine and said: "I have served my sentence and have nothing to say."

□

LOS ANGELES — Dr. **Albert Bowker,** a former Stanford University dean and City University of New York chancellor, has been appointed chancellor of the University of California at Berkeley. Charles Hitch, president of the nine-campus UC system, announced the appointment.

□

LONDON — A social service trust founded by a millionaire British Quaker chocolate manufacturer has announced a $72,000 grant to African freedom fighters. The **Joseph Rowntree** Trust said the money is going to Frelimo, the guerrilla movement fighting Portuguese forces in Mozambique.

□

ROME — Quebec Premier **Robert Bourassa** Friday brought his search for job-creating investment to the Italian capital, where he was to meet today with Premier **Emilio Colombo** and **Pope Paul.**

□

FT. McPHERSON, Ga. — A second panel of veniremen has been summoned Friday in an attempt to complete a court-martial jury for **Capt. Eugene Kotouc,** an intelligence officer charged with maiming a Viet Cong suspect at My Lai. Six prospective jurors have been temporarily seated.

Two Die, Three Injured In Oilfield Explosion

SUCCESS, Sask. (CP) — Two men are dead and three others are in hospital, two of them in critical condition, after an explosion at an oilfield near this southwestern Saskatchewan community Friday night.

Police, withholding all names, said the five men all were residents of Swift Current, about 20 miles southeast of here.

Eavesdropper in Quebec Home

Mr. and Mrs. Jean-Marie Cossette show reporters electronic eavesdropping device which they say police installed while couple was detained during Quebec's kidnap crisis. Their home is in Repentigny, east of Montreal, where Mr. Cossette is president of Quebec nationalist St. Jean Baptiste Society. Quebec Justice Minister Jerome Choquette denies device came from province, has called for federal investigation.—(CP)

Vietnam War Protest

Veterans Face Obstacles

By MYRON S. WALDMAN
Colonist Newsday Service

WASHINGTON — They have no place to sleep. Nowhere to turn in their medals. The army will not let them lay wreaths at the tomb of the Unknown Soldier. But Sunday night, the Vietnam Veterans Against the War are coming.

By the count of one of the score of young men in fatigue jackets laboring in a barren office here, 5,000 former U.S. servicemen who served in Vietnam will check in at a park near the Lincoln Memorial Sunday to begin five days of peace protests here. They are the advance guard for two and a half weeks of daily demonstrations in the nation's capital by a variety of groups opposing the war in Vietnam.

The veterans vow that their actions will be peaceful. But a federal court injunction Friday denying them the use of The Mall to sleep in bedrolls as they did in Vietnam could set the stage for a scene similar to July 28, 1932, when Gen Douglas MacArthur dispersed the Bonus Army of veterans with cavalry, tanks and tear gas.

"This rather shocked us," one veteran said of Friday's injunction, which was sought by the interior department. "We never thought this would happen." Although some veterans said they would ignore the court order, others said they would await the results of an appeal to be taken Monday.

Beranrd Meyer, an interior department attorney, would not say whether U.S. park police would be ordered to force the veterans from The Mall if the injunction is denied. "I'm not going to presume that they would violate the order of a federal court," Meyer said.

Indeed, the veterans are apparently attempting to avoid violent confrontations. Their plans Monday call for a march to Arlington Cemetery where a memorial service is to be held at the gates of the national burial ground. They wanted to place two wreaths at the tomb of the Unknown Soldier but the army refused permission, saying it would be illegal.

GM COUNTRY CORNELL "WHERE THE ACTION IS"
YOUR COMPLETE AUTOMOTIVE CENTRE

USED CAR CLEAROUT NOW!!!

EXAMPLES:

1969 MUSTANG V8 Automatic Trans. Power Steering and Brakes, Radio GO-PRICE $2795	'69 METEOR RIDEAU 500 2-DR. HARDTOP GO-PRICE $2895	1966 PONTIAC PARISIENNE 4-DOOR HARDTOP GO-PRICE $1495	1964 CHEVROLET IMPALA SEDAN GO-PRICE $895	1965 BEAUMONT 2-DOOR HARDTOP GO-PRICE $995	1967 MUSTANG V-8 GO-PRICE $1995
1969 CHEVELLE MALIBOU SUPER SPORT GO-PRICE $2795	1967 IMPALA 2-DOOR HARDTOP GO-PRICE $1995	1965 BUICK SKYLARK Automatic, Radio GO-PRICE $1095	1964 PONTIAC 2-DOOR HARDTOP GO-PRICE $995	1967 CADILLAC SEDAN DEVILLE GO-PRICE $3495	1967 CHEVELLE STATION WAGON 6-Cyl., Radio GO-PRICE $1695
1968 CHEVROLET NOVA SEDAN 6-Cyl., Automatic, Radio An Economy Compact GO-PRICE $1995	1966 CADILLAC COUPE DEVILLE Fully Loaded, Equipped GO-PRICE $3495	1965 FORD FAIRLANE SEDAN V8, Automatic, Power Steering, Radio GO-PRICE $1195	1962 DODGE DART 440 2-DOOR HARDTOP GO-PRICE $595	1969 VAUXHALL VICTOR STATION WAGON GO-PRICE $1995	1966 CHEVROLET IMPALA CONVERTIBLE GO-PRICE $1895
1968 BUICK SPECIAL DELUXE 2-DOOR COUPE V8, Automatic, Power Steering and Brakes, Radio Tune Deck GO-PRICE $2395	1966 OLDSMOBILE DELMONT 88 4-DOOR HARDTOP Power, Radio GO-PRICE $1595	1965 BUICK SPECIAL SEDAN Automatic, Power Steering and Brakes, Radio GO-PRICE $1295	1963 RAMBLER CLASSIC SEDAN 6-Cyl., Radio GO-PRICE $595	1970 MAVERICK 2-DOOR 4-Door Trim, Radio 3-Speed GO-PRICE $1995	1964 OLDSMOBILE F85 2-DOOR Automatic, Radio and Heater GO-PRICE $895
1969 DODGE CORONET 440 2-DOOR HARDTOP V8, Automatic, Power Brakes, Radio GO-PRICE $2695	1966 RAMBLER AMBASSADOR 2-DOOR HARDTOP V8, Power Steering, Brakes, Rad. Automatic Transmission GO-PRICE $1495	1964 VALIANT CONVERTIBLE 6-Cyl., Six, Automatic, Radio GO-PRICE $1195	1965 CHRYSLER NEW YORKER SEDAN Full Luxury Power, 1 Owner GO-PRICE $1895	1970 OLDSMOBILE 98 LUXURY SEDAN Full Luxury Power, Including Factory Air Conditioning Cost New $6,500 GO-PRICE $5995	1967 VANGUARD VIVA STATION WAGON GO-PRICE $595

→ SERVICE—SALES—PARTS WIDE OPEN 'TIL 9 P.M. (WEEK DAYS)
3050 Douglas St. "PUTTING YOU FIRST KEEPS US FIRST" 385-5777

CADILLAC
OLDSMOBILE
CUTLASS
CHEVROLET
CHEVY NOVA
CHEVY VEGA
MONTE CARLO
CAMARO
CORVETTE
CHEVELLE
CHEVY TRUCK

ould Be Bleedi

Prisone Hospit

Police forces throughout the Greater Victoria area were looking Saturday night for a prisoner who escaped from St. Joseph's Hospital where he was receiving medical treatment.

Sergeant Charles Brown, of the Victoria RCMP, told the Colonist the man, identified as Leonard Balehowsky, 17, address unknown, escaped from the hospital through a second-floor window about 8 p.m. Saturday.

Brown said Balehowsky who is not considered to be dangerous, was being held by Victoria RCMP on a warrant from the RCMP in Smokey Lake, Alberta.

He had been receiving treatment in the hospital for an infection since Thursday and was receiving intravenous injections. The infection is not believed to be communicable the sergeant said.

Brown said he thought Balehowsky was "a pretty ill man" and he could be bleeding profusely.

Pupils Holida

Port Renfrew's Indian school children performed a dance Saturday night to celebrate the opening of a new four-room school for the village — and it turned out to be a holiday dance.

After watching them, Education Minister Donald Brothers announced that they could have May 3 off, as well as the May 4 holiday which all Vancouver Island children will get to mark the arrival of the Royal Family on the Island.

The new building will be both a community centre and an elementary school for the 400 residents of the isolated community.

The gymnasium will double as a community hall, whil

Populat As Gui

Electric utilities usin nuclear power for generatin purposes are using the huma populations they serve a guinea pigs, an emine American physicist sa Saturday in Victoria.

Dr. John Gofman, one two scientists commissione by the U.S. Atomic Energ Commission to undertake long-range program to eval ate the impact of AE activities, told approximatel 70 persons at a University Victoria lecture that agenci constructing nuclear pow plants are "doing their r search and development the field."

Only T Drew

PLYMOUTH, Eng said he could bring p tizing troops into layin

The British Army target range at Seato "open fire and stop for

The 72-year-old B er and told the men " peace. Lay down you peace."

The men emptie Henry was undeterred technique," he said.

Thetis Sanctua

Nature

The Thetis Lake Natu Sanctuary Association is ho ing a guided tour today visitors to the park.

The tour starts at 2:30 p. from the map sign at park's entrance. Persons w do not have cars might the bus that will leave Vancouver Island Coach Li depot at 2:20 p.m.

The 400-acre sanctuary showing the sudden transf mation from dormancy bloom that always delig spectators, says Mrs. H. Hanson, spokesman for association.

Could Be Bleeding

Prisoner Flees Hospital Bed

Police forces throughout the Greater Victoria area were looking Saturday night for a prisoner who escaped from St. Joseph's Hospital where he was receiving medical treatment.

Sergeant Charles Brown, of the Victoria RCMP, told the Colonist the man, identified as Leonard Balehowsky, 17, address unknown, escaped from the hospital through a second-floor window about 8 p.m. Saturday.

Brown said Balehowsky, who is not considered to be dangerous, was being held by Victoria RCMP on a warrant from the RCMP in Smokey Lake, Alberta.

He had been receiving treatment in the hospital for an infection since Thursday and was receiving intravenous injections. The infection is not believed to be communicable, the sergeant said.

Brown said he thought Balehowsky was "a pretty ill man" and he could be bleeding profusely.

The youth had been kept under guard at the hospital, and details of how he escaped were not immediately known, he added.

A hospital spokesman said he had not attacked the guard, however. "One minute he was there and the next thing we knew he was gone," the spokesman said. She added she believed Balehowsky had been planning the escape since he entered the hospital.

Fatal Shots Unjustified

SEATTLE (AP) — A justice court ruled Friday that a Seattle police officer Robert Elmore violated police firearms use regulations and did not have probable cause to fear great personal danger when he shot a 21-year-old San Francisco man to death.

Pupils Dance Holiday Jig

Port Renfrew's Indian school children performed a dance Saturday night to celebrate the opening of a new four-room school for the village — and it turned out to be a holiday dance.

After watching them, Education Minister Donald Brothers announced that they could have May 3 off, as well as the May 4 holiday which all Vancouver Island children will get to mark the arrival of the Royal Family on the Island.

The new building will be both a community centre and an elementary school for the 400 residents of the isolated community.

The gymnasium will double as a community hall, while the school library will also be the regional library for the adults.

The school has been built so that both of these areas can be reached without opening up the classroom area.

Contributions from B.C. Forest Products, which owns most of the homes in the tiny company town, and from the federal Indian affairs department for the reserve Indians, meant the school could be built above provincial department standards.

During the Saturday night school-opening ceremony, Mrs. Ada Jack presented Indian masks to Brothers for his office, and to school board chairman Fred Willway for the Sooke school board offices.

Populations Used As Guinea Pigs?

Electric utilities using nuclear power for generating purposes are using the human populations they serve as guinea pigs, an eminent American physicist said Saturday in Victoria.

Dr. John Gofman, one of two scientists commissioned by the U.S. Atomic Energy Commission to undertake a long-range program to evaluate the impact of AEC activities, told approximately 70 persons at a University of Victoria lecture that agencies constructing nuclear power plants are "doing their research and development in the field."

There is no evidence anywhere that indicates there is such a thing as a safe radiation dosage, he said, and even exposure at current permissible levels is sufficient to cause a 10-per-cent increase in the incidence of cancer cases and an increase varying anywhere from 5 to 50 per cent in genetic mutations.

Gofman said the AEC has had no experience with underground nuclear tests of the magnitude planned for Amchitka in the fall, and can only be guessing when it makes any projections as to its results.

Only Technique Drew a Blank

PLYMOUTH, England (UPI)—Henry Blythe said he could bring peace to the world by hypnotizing troops into laying down their arms.

The British Army lined up six veterans at a target range at Seaton Barracks and told them to "open fire and stop for nothing."

The 72-year-old Blythe picked up a loudspeaker and told the men "close your eyes and think of peace. Lay down your arms and become men of peace."

The men emptied their ammunition clips. Henry was undeterred. "I think I can perfect my technique," he said.

Thetis Sanctuary

Nature on Parade

The Thetis Lake Nature Sanctuary Association is holding a guided tour today for visitors to the park.

The tour starts at 2:30 p.m. from the map sign at the park's entrance. Persons who do not have cars might use the bus that will leave the Vancouver Island Coach Lines depot at 2:20 p.m.

The 400-acre sanctuary is showing the sudden transformation from dormancy to bloom that always delights spectators, says Mrs. H. R. Hanson, spokesman for the association.

A large number of species are in blossom and all of them will be explained to those interested by guides.

Mrs. Hanson said the well-known sea blush, is showing rosy blooms on the rocky slopes. Numerous clumps of satin flower blend their purple hued petals with the rosy shooting star.

"The beautiful white fawn lily, is nearly in full bloom," she adds. "The delightfully spotted leaves are the lungs of the plant — pick them and the bulb dies."

Woolco Town & Country

National Brands SALE

Shop and Save—Monday and Tuesday Only!

Ladies' and Teen Wear

Wrangler
Ladies' Denim Jeans
Full waist. Band fly front. 2 patch pockets. Stitch trim. Flare leg. Navy. Size 8 to 16. Reg. Woolco Price 6.95 ..... 5.95

Platex
Cross Your Heart Bra
Cool, sheer elastic back and sides. Gives you youthful support and separation. Sizes 34A to 40C. Reg. Woolco Price 4.95 ..... 4.25

Wonder Bra
Ladies' Bra
Petal burst construction. Tru lift support. White cotton only. Sizes 32A to 40D. Reg. Woolco Price 2.95 ..... 2.50

Wonder Bra
Ladies' Bra
Petal burst stretch straps. Padded. White only. Sizes 32A to 36B. Reg. Woolco Price 4.50 ..... 3.75

Exquisite Form
Ladies' Bra
For the fuller figure. Lightweight cotton. Back stretch straps. Adjustable shoulder guards. 34B to 46D. Reg. Woolco Price 4.50 ..... 3.95

Exquisite Form
Ladies' Long Line Bra
For the fuller figure. Three section cup. Super comfort stretch ends binding. 34B to 46D. White. Reg. Woolco Price 8.95 ..... 8.25

Exquisite Form
Ladies' Bra
Soft delicate lace cups. Spandex elastic sides and back which adjust to you. Diamond under panel. Adjustable soft pads on shoulder strap. 34B to 44D. Reg. Woolco Price 5.95 ..... 5.25

Children's Wear Dept.

Howick
Girls' Slims
10-oz. drill. Slim comfort fit. 2 side pockets. Abstract and solid colors. Sizes 4 to 6x. Reg. Woolco Price 2.82 ..... 2.27

Howick
Boys' Casual Pants
10-oz. drill. Stripe or print with flare leg. Half boxer waist. Sizes 4-6x. Reg. Woolco Price 3.76 ..... 3.17

Hosiery Dept.

Pretty Polly
Panty Hose
One size. Styles of Day sheer, ultra sheer, run resistant. Colors of jasmine, highlight, Persian, glow and pear grey. Reg. Woolco Price 1.50 ..... 3 for 2.89

Whisper
Panty Hose
All sheer, seam free, reinforced toe. Colors of black, beige, and coppertone. Sizes S.M.L.XL. Reg. Woolco Price 1.49 ..... 1.19

McGregor
Dress Style Hose
Kroy wool or nylon. Fits sizes 10 to 12. Shrink resistant. Green, grey, brown, navy and black. Reg. Woolco Price 1.50 ..... .66

Penmans
Work Socks
2-ply twist for comfort annd durability. One size. 3 pair per package. Reinforced toe and heel. Reg. Woolco Price 2.37 ..... 1.87

Stanfields
Sport Sock
80% lambswool and 20% nylon, pre-shrunk. Nylon reinforced. White, blue, green and black. Sizes 10½ to 13. Reg. Woolco Price 1.25. ..... 2 pair 2.13

McGregor
Health Sock
For dress or sports wear. Cushion comfort. Cotton, wool and nylon. Absorbent, shrink resistant. Black, brown, blue, green, white, gold, etc. Sizes 10 to 13. Reg. Woolco Price 1.50 ..... 2 pair 2.67

Sporting Goods

"Coleman"
Sport Light
300 candlepower, sportlight, with one mantle. Reg. Woolco Price 18.97 ..... 15.97

"Coleman"
Catalytic Heater
3000 B.T.U. instant light heater. Ideal for camping. Reg. Woolco Price 19.87 ..... 15.97

"Coleman"
Stove
2 burner tourist camp stove. For camping, picnics, etc. Reg. Woolco Price 17.97 ..... 15.97

"Coleman"
Durabond Cooler
30 imperial quart size. Chest type, lock with chest-type carrying handles, complete with tray and drain. Reg. Woolco Price 17.97 ..... 15.97

Playmate
Golf Cart
Model No. 650 golf cart "Playmate". Strong tubular construction of lightweight aluminum alloy. Reg. Woolco Price 11.97 ..... 9.47

Men's and Boys' Wear

Lee Riders
Men's Denim Jeans
Slim styling. 13¾-oz. denim. Sanforized. Sizes 28 to 36 ..... 9.95

Stanfields
Men's Colored Briefs
Elasticized waistband and leg. No gap fly. Colorful shades of green, blue and orange. S.M.L. XL. Package of 3 ..... 2.89

Zero King
Men's Zero King Jackets
Knit collar. Zipper front. Slash pockets. Spring colors of blue, white and mauve. Sizes 36 to 44 ..... 16.88

Knickerbocker
Boys' Sport Shirts
Permanent press. Short sleeves. Colorful stripes and patterns. Sizes 8 to 18 ..... 3.83

Big K Brand
Boys' Casual Pants
Slim or flared leg styling. 100% cotton. Sanforized. Plain shades of blue, brown, green and beige. Sizes 8 to 16 ..... 3.66 or 2 for $7

JEWELLERY

Westclox
Pocket Watch
A truly dependable timepiece in the Westclox tradition. Clearly numbered dial and easy to see hands. Fully guaranteed. Reg. Woolco Price 5.68 ..... 4.76

Timex
Calendar Wrist Watch
21 jewel, accuracy and ruggedness are the keynotes of this handsomely designed gold coloured watch. Waterproof, shockproof, dustproof and jewelled for lasting dependability. Reg. Woolco Price 19.29 ..... 14.66

Sony
AM Portable Radio
This powerful little transistor radio has superb tone and super sensitive reception. Listen to all your favourite stations wherever you go 23.97

Sunbeam
Fast Back Electric Shaver
For men contour design, gives a comfortable grip and double shaving heads give a fast close shave. Reg. Woolco Price 28.86 ..... 26.43

RCA
Clock Radio
Wakes you automatically to your favourite AM radio station. All solid state chassis assures years of dependable service. One year replacement warranty 28.88

Cameras and Supplies

Kodachrome
Super 8 Movie Film
Drop in 50 foot cartridge, Kodak Kodachrome movie film. The old standby for those bright, crisp home movies. Processing included. Reg. Woolco Price 4.47 ..... 3.97

G.A.F.
35 mm Color Slide Film
High quality A.S.A. 64 color slide film. Crisp, bright slides. Ideal for all those summer pictures this year. Local processing included. Reg. Woolco Price 2.97 ..... 2.37

Kodak
Carousel Slide Tray
New 140 capacity slide tray. Comes packed in handy library protective box. Reg. Woolco Price 4.97 ..... 4.47

Polaroid
Type 107 Film
Black and white polaroid film. Fits most current Polaroid cameras on the market. Reg. Woolco Price 2.39 ..... 2.27

Sylvania
Flashcubes
Four-in-one! Pop-on flashcube. Sleeve of three, enough cubes for a dozen flash pictures. Reg. Woolco Price 1.35 ..... .99

Furniture Dept.

Bodi Gard
Doctorate Box Spring and Mattress 54"
Luxury is the word for this quilted mattress with white layers of pre-compressed felt. 13-gauge coil construction and heavy sisal insulation for deep comfort. Set 94.88

Bodi Gard
Riviera Box Spring and Mattress 39" and 54"
Custom built, extra firm. 616-type coil construction. Prebuilt, quilted borders. Multi needle quilted on foam. Extra firm for healthful support and sleeping comfort. Reg. Woolco Price $158 set. Set 114.50

Barthelemy
3-Pce. Bedroom Suite
An ideal suite for the youngster in any age group. Solid wood construction, finished in autumn red. Consisting of double dresser, framed mirror, 4 drawer chest and 39" panel bed. Only two in stock. Reg. Woolco Price 239.88 ..... 148.88
Nite table to match. Reg. Woolco Price 29.50 ..... 19.50

Toys

Daisy and Heddon
Play Gym
Safe construction. 2 swings, 1 glide and 1 trapize 24.86

Eagle Slide and Splash Pool
Complete with slide. Hours of cool summer fun 12.99

Daisy and Heddon
Play Gym
Safe and durable. 2 swings and 1 glider 17.88

Colecoe Polypool
55 gallon capacity. Folds for easy handling. Floral design 3.86

Stationery

Scott
Cashmere Tissue
4 rolls per pack. Your choice of yellow or pink ..... .36

Rite
Chef Serviettes
400 sheets per pack. Stronger and thicker ..... .99

Facelle Royale
Facelle Towels
2 rolls per pack. Green, Pink, White and more ..... .48

Candies and Cookies

Willards
Assorted Chocolates
5 lbs. of delicious candy, various selection. Reg. Woolco Price 3.66 ..... 2.44

Moirs Selection
Your choice of cherries or assorted chocolates. 12-oz. size. Reg. Woolco Price .77 ..... .69

Beaver
Mixed Nuts
Jumbo, cashews and many more. Sealed in vacuum tin. Reg. Woolco Price .96 ..... .86

Weston
Wagon Wheels
12 chocolate coated biscuits, individually wrapped for freshness ..... .53

Towels and Fabrics

Wabasso Marvel Press
Sunflower Sheets and Cases
Service weight. Twin fitted and flat. Reg. Woolco Price 5.57 ..... 3.99
Double fitted and flat. Reg. Woolco Price 5.87 ..... 4.37
Cases. Reg. Woolco Price 2.21 ..... 1.66

Cannon
Towels
Terry towels and matching face cloths in 4 attractive patterns. Bath towel. Reg. Woolco Price 3.54 ..... 2.06
Hand towels. Reg. Woolco Price 2.26 ..... 1.33
Face cloth. Reg. Woolco Price .99 ..... .66

Phentex
Knitting Yarn
100% cellaspun. Machine washable. Will not stretch or shrink. 3.2-oz. balls. 3 ply. Reg. Woolco Price .76 ..... Each .59

Hardwares Dept.

Brentwood
Bar-B-Q
24" with hood. CSA approved motor and spit. Adjustable grill. Reg. Woolco Price 16.98 ..... 14.33

"Thermos"
Picnic Jugs
Insulated to keep liquid cool, rustproof. Approximately 128-oz. capacity. Reg. Woolco Price 5.97 ..... 4.44

Black and Decker
18" Twin Blade Lawn Mower
With swing-over handle. Adjustable wheels. 1¼ h.p. Reg. Woolco Price 79.95 ..... 69.88

Black and Decker
Radial Arm Saw
2 h.p. ball bearing motor. Fully adjustable for accurate fine settings for level meter and cross-cut works. Cuts full 2⅞" deep. Complete with stand 139.95

Black and Decker
¼" Drill
Ideal for workshop or home use. 2250 r.p.m. .14 h.p. 10.88

Pet Supplies Supplies

Hartz Mountain
Junior Aquarium Set
5½ gallon aquarium, also pump, filter, filter carbon glass wool, thermometer, food and booklet. Reg. Woolco Price 24.99 ..... 14.88

Personal Shopping Only, Please!
Shop Early While Quantities Last!
Open Monday to Friday 10 a.m. to 10 p.m.
Saturday 9 a.m. to 10 p.m.
Town and Country Shopping Centre,
Douglas St. and Saanich.

Because We're a Department Store...
WE'VE GOT EVERYTHING YOU COULD WANT
And Because We're Woolco
YOUR SHOPPING COSTS YOU LESS!

Secret nest in old mahogany desk yielded bundle of personal letters from Canada's first prime minister, but a nation and a province in a milestone year have, to date, displayed no interest

—William E. John

Secret compartment in Trutch desk where letters found

... Yours sincerely,

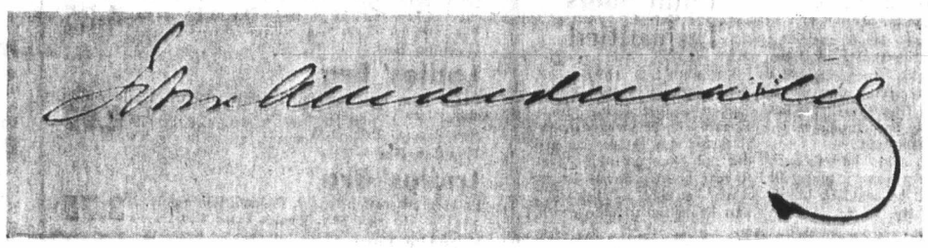

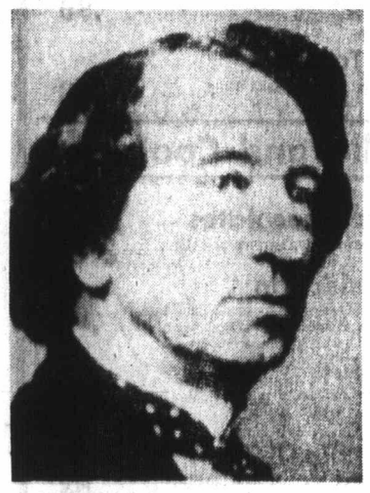

Macdonald wrote glowingly of the new province's first MPs in Ottawa: "The B.C.'s are the lions of the day."

"The maxim in party politics is that all unpopular measures such as increases in salaries or taxation should be carried at the beginning of a parliament so that they may be forgotten by the time the elections come around again."

This pragmatic bit of political advice was given British Columbia's first lieutenant-governor by Canada's prime minister, Sir John A. Macdonald. His letter dated, May 11, 1872, was sent to Sir Joseph Trutch but the crisp note on pale blue paper has remained hidden for almost 100 years.

The letter was among a large bundle of personal letters from Macdonald discovered recently at Point Ellice House by Inez O'Reilly, who, with her husband John maintains the historic home on Pleasant Street.

Mrs. O'Reilly describes her historic find in the most casual terms. She re-enacted her discovery in the treasure-filled room explaining, as she moved about, "I wanted to clean this chest. It wouldn't open so I began to root about in this desk."

She indicated a massive mahogany desk that had once belonged to Trutch. "I found a couple of keys but they didn't fit the chest but in searching, I lifted out this tray in the left side upper drawer."

Mrs. O'Reilly removed a close fitting tray and beneath it lay a clutter of sealing wax, black and red, and a brass fitted key hole.

Lieutenant-Governor Trutch described for Sir John the situation in the sharply divided B.C. legislature.

By BILL THOMAS

"I tried one of the keys and it turned. In this way I was able to slide back a panel and there were the letters. I think there must be more than 40 of them. Most are from Sir John and are marked personal and private.

Because they have been in the dark, the ink hasn't faded and it is easy to read the firm clear hand of the great Tory prime minister.

Provincial archivist Willard Ireland has no doubt about the authenticity of the letters. "Show me one," he said, "and I will tell you if John A. wrote it. I known his hand as well as my own." He was shown a photograph of one of the letters bearing Macdonald's signature and pronounced the letters the real thing.

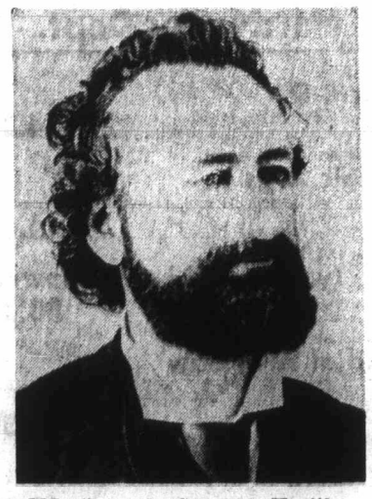

MP Amor de Cosmos: He "is behaving very well . . . Altogether his course is an agreeable disappointment," Macdonald assured a worried Trutch.

Prime Negotiator

Trutch and John O'Reilly's grandmother were brother and sister. When Trutch retired he left British Columbia to go back to his estate in England and he left his desk with the confidential correspondence with his sister.

Trutch was a prime negotiator in the events which led to this province's entry into Confederation and travelled to Ottawa to take part in the talks that climaxed in 1871.

His correspondence with Sir John is in a folder dated 1870-71 and 72. It is marked private and confidential. Trutch wrote his replies at the massive desk, still littered with quill pens that seem to await the silver ink stands that remain close to hand.

There are some 40 letters that have yet to be seen or transcribed.

Many carry the seal of the House of Commons and others bear the embossing of the official Ottawa prime minister's residence, Earnscliffe.

Sent for De Cosmos

Trutch either made copies of his letters or some came back, because in one dated Dec. 31 1872 the lieutenant-governor describes the downfall of British Columbia's first premier, John Foster McCreight. It was this political defeat which opened the way to the ministry for Colonist founder Amor de Cosmos.

McCreight went out of office just 10 days before the Trutch letter was written.

Dressed in a costume of the period the other day, Mrs. O'Reilly stirred the open fire and commanded, "Here, listen to this." She began to read:

"In fact the result was a foregone conclusion. The outs had combined to take the places of the ins upon McCreight's resignation. I sent for De Cosmos to form another ministry which he has done, the House having been adjourned until the 6th of January when the debate on the address in reply to my speech will be resumed.

"McCreight knowingly declined to carry on any business after the amendments which had been carried against him."

Trutch, an old hand in the young province's affairs, added a footnote with a touch of sarcasm "There will be a grand fight throughout the session, I expect, as the House is divided into three nearly equal sections — McCreight, De Cosmos and Robson."

If Trutch was an ardent correspondent, he was also in need of funds to carry on his office. His request, not recorded in the correspondence, was noted by the prime minister.

Glowing Letter

"We have however come to the conclusion," wrote Sir John A. Macdonald, "that it would be impolitic, in fact impossible, to increase salaries in the last session of a moribund parliament."

With the entry of British Columbia into Confederation, B.C. members were elected to the federal house. Trutch was concerned with their acceptance but was reassured by the prime minister. He wrote a glowing letter on the familiar blue notepaper, praising the new members. Trutch got the following reply to his queries:

"I am glad to tell you that the representatives of British Columbia in both Houses are exceedingly popular, in fact they stand very high. The ball they gave the other night was really a fine thing, exceedingly well done and in very good taste. The B.C.'s are the lions of the day."

Trutch was later concerned with the attitudes of De Cosmos who had entered federal politics but again he was assured by Sir John that all was going well.

"De Cosmos is behaving very well. He speaks sometimes and to the purpose and is the reverse of forward. Altogether his course is an agreeable disappointment. Believe me. In great haste, yours sincerely. John A. Macdonald."

Kept Posted

It was on July 20, 1871 that British Columbia entered Confederation as a full-fledged province of the Dominion. The first session of the provincial legislature ended April 1872.

Trutch dutifully kept the prime minister posted and got the following reply April 18, 1872:

"I received last night your telegram informing me of the prorogation of the first session of your legislature on which I offer you my sincere congratulations. The province of British Columbia may now be considered as fairly launched with a responsible crew on board."

Despite the pertinence of the letters to Canadian and British Columbian history, so far the newly-found letters have gone unregarded by scholars.

"I can't understand" says Mrs. O'Reilly, "why the Canada Council, the B.C. Cultural Fund or the Centennial Committee are not interested in transcribing and publishing these letters. They show a highly personal side of the most important period in our province's history."

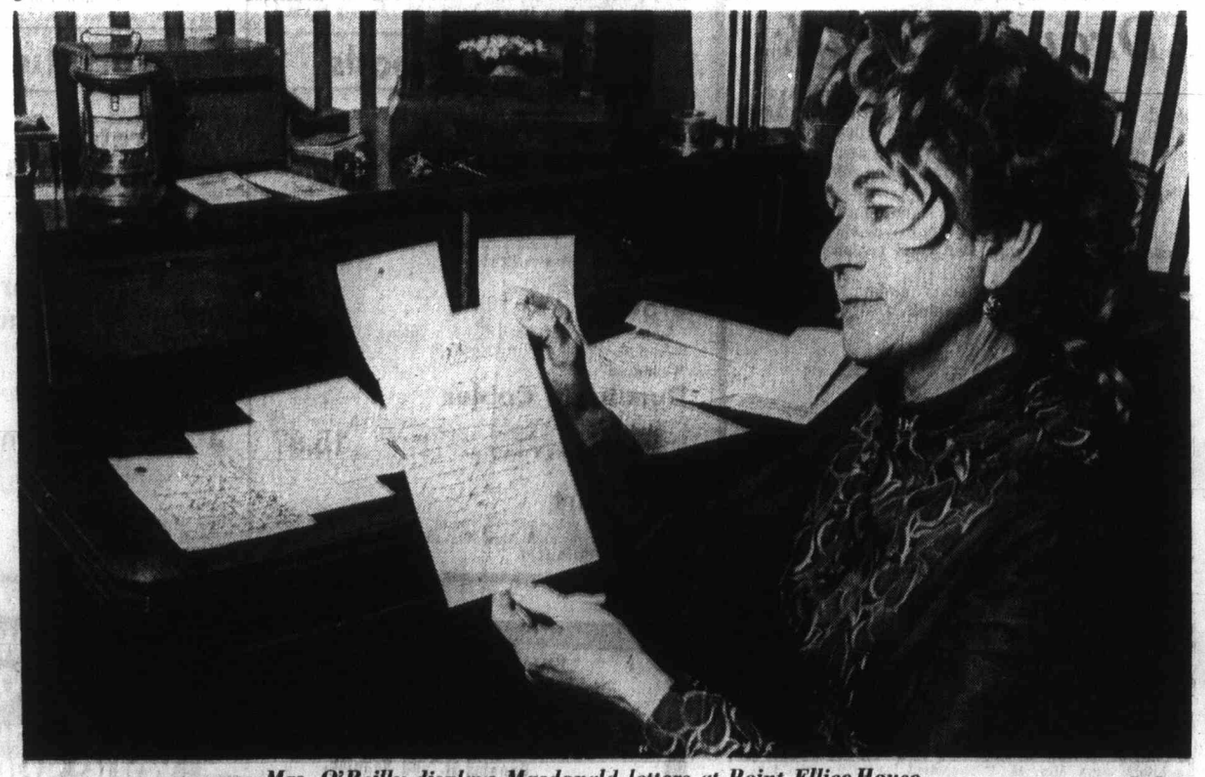

Mrs. O'Reilly displays Macdonald letters at Point Ellice House

—Jim Ryan

The Week in

Stan

By KING LEE

Johnny Winter's new album is a good combination of some of the more "standard" rock hits and a couple of new cuts.

It's called Johnny Winter And Live (Columbia C-30475) and it starts off well with Good Morning Little School Girl.

It's My Own Fault was the only straight blues number on the set and it provided an interesting change.

Jumpin' Jack Flash was the final cut on Side One and it was done in pretty well straight fashion with a little Winter-flair added.

The number which set the tone of the whole album was the Rock and Roll Medley (Great Balls of Fire, Long Tall Sally and Whole Lotta Shakin' Goin' On). Winter and the group, which included guitarist Rick Derringer, bassist Randy Jo Hobbs and percussionist Bobby Caldwell, sounded like they really had a ball with it and the audience reaction gave support to the theory.

Anot 'Ope In T

By BERT BINNY

Another in the long succession of Greater Victoria Music Festivals opens Monday in three different places at once — promptly at 9 a.m. in First United Fellowship Hall, St. John's Memorial Hall and the auditorium at St. Ann's Academy.

There will be vocalists at Fellowship Hall, pianists at St. John's and orators at St. Ann's.

Looking back over the past decade and a half, it is impossible to recollect any serious interruptions in the smooth running of the whole affair, a fact which reflects very high credit on the organizers. However, oddly enough, unexpected events have cropped up from time to time and with a strange regularity almost reminiscent of a Chinese calendar.

Thus 1958 was the Year of the Cat when an itinerant feline insisted vociferously on attending a speech arts session. When evicted, it complained so stridently that tranquillity was only restored by readmitting it even though it had neither a ticket nor the price of admission.

In 1962 it was the Year of the Dog when a friendly, tail wagging pooch upstaged adjudicator Dr. Frank d'Andrea and festival president Harry Bigsby with an unhearalded appearance on the stage at Central Junior High. The cheers and applause which accompanied his (or her) exit would have warmed the heart of any intentional performer.

Again four years later, in 1966, it was the Year of the Omission when a vocal competitor, informed he was eligible for the Rose Bowl finals, later discovered he was not. This, of course, was an unfortunate incident but everybody, individually and collectively, survived with the most serious injury being a feeling of disappointment.

Far happier was the following forth year, 1970. This was the Year of the Encore when 10-year-old composer and pianist, Vicki Gray, was recalled for a second performance of her original piano composition.

This was the first encore in at least 17 years.

When this peculiar quadrennial cycle was drawn to the attention of 1971 Festival publicity chairman, Doreen Radcliffe, she seemed relieved.

"Then we're safe this year?" she said.

Apparently so but there is always 1974 to look forward to.

Some Statistics

Here are some 1971 statistics.

The syllabus offered 4 classes compared with 4 last year and 342 in 196 Some of this bountiful see however, fell on stony ground: indeed, about one third of it. The offici program indicates entires 331 classes with 98 of the attracting just single entrie

The total number of entries on the other hand, is encouraging — 1,312 compared 1,210 in 1970 — not includi withdrawals.

From the purely numeric point of view, the most hot contested competition among accordionists und the age of 13. We shall hearing The Silk Umbre Polka 23 times April 26.

But there is a speech a class that could not be clos

The Week in Records

Standards Show Winter Magic

By KING LEE

Johnny Winter's new album is a good combination of some of the more "standard" rock hits and a couple of new cuts.

It's called Johnny Winter And Live (Columbia C-30475) and it starts off well with Good Morning Little School Girl.

It's My Own Fault was the only straight blues number on the set and it provided an interesting change.

Jumpin' Jack Flash was the final cut on Side One and it was done in pretty well straight fashion with a little Winter-flair added.

The number which set the tone of the whole album was the Rock and Roll Medley (Great Balls of Fire, Long, Tall Sally and Whole Lotta Shakin' Goin' On). Winter and the group, which included guitarist Rick Derringer, bassist Randy Jo Hobbs and percussionist Bobby Caldwell, sounded like they really had a ball with it and the audience reaction gave support to the theory.

Recorded live at Bill Graham's Fillmore East and the Prate's World in Dania, Florida, the album captured all of the Winter magic which has made him one of the top sellers in recent years.

Mean Town Blues started off very uninterestingly but by midway had a great instrumental bridge.

The set closed with Winter's Johnny B. Goode, which was fairly successful as a single.

All in all, a fine album and my thanks to Jack Patrick of The Record Gallery for drawing it to my attention.

□

Joe Cocker fans might look for a movie just released called Joe Cocker-Mad Dogs and Englishmen. It's being billed as a "minor Woodstock," which may be a disappointment to some people but the sound is reported to be excellent.

□

HIT LPs: Tapestry by Carole King should be the album that does it for the talented writer-performer. Her current tour with James Taylor has helped her immensely.

Good cuts here are Will You Love Me Tomorrow, Natural Woman, Way Over Yonder and I Feel the Earth Move.

Matthews Southern Comfort, who had Woodstock on the Top 20, have an album out, Later That Same Year. This British group does well on such cuts as For Melanie, The Brand New Tennessee Waltz, Mare, Take Me Home, And When She Smiles and To Love.

Speaking of Woodstock, the sequel to the soundtrack from the movie has been released and — you guessed it — it's called Woodstock Two. This one is another two-record set and includes numbers by Jimi Hendrix, Jerrerson Airplane, Crosby, Stills, Nash and Youg, Mountain, Melanie, Joan Baez, Butterfield Blues Band and Canned Heat.

It's almost as good as the first one and should lead to another — Woodstock Three.

Top 20 in Victoria

1. One Toke Over the Line — Brewer and Shipley (1st last week)
2. What Is Life — George Harrison (4)
3. For All We Know — Carpenters (2)
4. Help Me Make It Through the Night — Sammi Smith (6)
5. Put Your Hand in the Hand — Ocean (3)
6. She's A Lady — Tom Jones (9)
7. I Was Wondering — Poppy Family (10)
8. Stay Awhile — Bells (5)
9. Timothy — Buoys (11)
10. Doesn't Somebody Want to be Wanted — Partridge Family (7)
11. I Am I Said — Neil Diamond (15)
12. Oh What A Feeling — Crowbar (17)
13. Have You Ever Seen the Rain — Creedence Clearwater (8)
14. Joy to the World — Three Dog Night (N)
15. If — Bread (16)
16. Wild World — Cat Stevens (14)
17. Friends — Elton John (20)
18. A Country Boy Named Willy — Spring (19)
19. Chick A Boom — Daddy Dewdrop (N)
20. We Can Work It Out — Stevie Wonder (N)

(N)—denotes new entry onto Top 20.

Field Trip for Funds

Customers at Mayfair shopping centre Saturday were treated to display of track and field events in miniature as members of Victoria Track Club put on demonstration to raise funds for club treasury. Holding bar for high-striding Jill Peland, 17, are Alix Bawlf, 14, left, and Linda Saunders, 14, while Bev Jackson, 16, looks on in mock amazement. Jill was recently chosen Greater Victoria female athlete of year.—(William A. Boucher)

Another Festival Opens Monday In Three Places

By BERT BINNY

Another in the long succession of Greater Victoria Music Festivals opens Monday in three different places at once — promptly at 9 a.m. in First United Fellowship Hall, St. John's Memorial Hall and the auditorium at St. Ann's Academy.

There will be vocalists at Fellowship Hall, pianists at St. John's and orators at St. Ann's.

Looking back over the past decade and a half, it is impossible to recollect any serious interruptions in the smooth running of the whole affair, a fact which reflects very high credit on the organizers. However, oddly enough, unexpected events have cropped up from time to time and with a strange regularity almost reminiscent of a Chinese calendar.

Thus 1958 was the Year of the Cat when an itinerant feline insisted vociferously on attending a speech arts session. When evicted, it complained so stridently that tranquillity was only restored by readmitting it even though it had neither a ticket nor the price of admission.

In 1962 it was the Year of the Dog when a friendly, tail-wagging pooch upstaged adjudicator Dr. Frank d'Andrea and festival president Harry Bigsby with an unhearalded appearance on the stage at Central Junior High. The cheers and applause which accompanied his (or her) exit would have warmed the heart of any intentional performer.

Again four years later, in 1966, it was the Year of the Omission when a vocal competitor, informed he was eligible for the Rose Bowl finals, later discovered he was not. This, of course, was an unfortuante incident but everybody, individually and collectively, survived with the most serious injury being a feeling of disappointment.

Far happier was the following forth year, 1970. This was the Year of the Encore when 10-year-old composer and pianist, Vicki Gray, was recalled for a second performance of her original piano composition.

This was the first encore in at least 17 years.

When this peculiar quadrennial cycle was drawn to the attention of 1971 Festival publicity chairman, Doreen Radcliffe, she seemed relieved.

"Then we're safe this year?" she said.

Apparently so but there's always 1974 to look forward to.

Some Statistics

Here are some 1971 statistics.

The syllabus offered 491 classes compared with 425 last year and 342 in 1969. Some of this bountiful seed, however, fell on stony ground: indeed, about one third of it. The official program indicates entires in 331 classes with 98 of these attracting just single entries.

The total number of entries, on the other hand, is encouraging — 1,312 compared to 1,210 in 1970 — not including withdrawals.

From the purely numerical point of view, the most hotly contested competition is among accordionists under the age of 13. We shall be hearing The Silk Umbrella Polka 23 times April 26.

But there is a speech arts class that could not be closer behind. A total of 22 young ladies — under 12 are due to recite an anonymous opus entitled Etiquette Tuesday morning. Another 18 even younger ladies — under 10 — will recite the story of The Shiny Little House Monday afternoon while, Wednesday, an equal number of under-13 pianists will play the first movement of a Sonatina by Kuhlau (1786-1832.)

A Bach composition, Musette, is due for treatment by 17 under-11 pianists Thursday morning. The delightful Donkey's Serenade receives the artistry and attention of an equal number of accordionists in the afternoon of April 26.

Class Subject

There seem to be some slight misgivings on the subject of classes which, for want of a better term, might be described as of the less classical flavor.

Last year classes for family ensembles and folk rock music were totally ignored. Currently, the same has happened to classes for family groups, modern popular groups and jazz combos or small stage bands.

A variety of reasons spring to mind although they may not of necessity be the right ones.

Are the popular, jazz and folk rock groups aware of the opportunity offered? Is the $5 entry fee a deterrent to groups who may well consider that their efforts should be recompensed rather than charged? Likewise, do the said groups mistrust the invitation to participate — on payment of $5 — in an event where they might be walking into a palor where they feel they might well be the fly to the festival spider?

However, it is to be noted that the accordion was admitted to the festival only a few years ago and entries have increased ever since.

There were two entrants in the musical comedy classes in 1970 but there are six this year. Another recent newcomer to the festival, the classical guitar, drew five entries in 1970 and eight in 1971 with at least three who tried it last year and were satisfied enough to come back for more next week.

Anyway, the problem with the jazz and popular groups is to prove to the satisfaction of all that modern music in the popular vein can exist under the same aegis as Beethoven, Brahms and Bach. It must be made very clear that concession to the pressure of the times — even, perhaps, unwillingly accorded — is not the reason for including modern music in the festival.

It's not a case of "We've got to ask you." Rather: "We want to ask you!"

Five Divisions

Five festival divisions compete this week.

Vocal and junior piano classes appear before adjudicator Trevor Anthony, internationally known as a singer and recently a judge at the prestigous National Welsh Eistedfodd.

The pianists and organists perform for Mrs. Isobel Rolston, a regular performer with the CBC and harpist with the Edmonton symphony orchestra.

Mrs. Leona Paterson, chairman of the speech and drama department at Mount Royal College in Calgary, judges the speech arts classes and Chris Jordan of Vancouver presides at the Thursday evening session for classical guitar.

Cello competition, adjudicated by the highly popular Murray Adaskin, will take place April 25: 1:00 p.m. at Craigdarroch Castle.

First week highlights are all Friday evening when the finals of Rose Bowl, City Medallion, and B.C. centennial competition take place at Fellowship Hall.

The speech arts honor performance is scheduled for the same day and time but at Blanshard Elementary School.

The Program

Here is the program for the first week.

Except as noted morning sessions (M) start at 9: afternoon (A) at 1:30 and evening (E) at 7:30. F — Fellowship Hall: J — St. John's Memorial Hall: A — St. Ann's Academy audiitorium and B — Blanshard Elementary School.

Monday — Vocal classes: (F), M.A. and E. Piano classes: (J), M. A. and E. Pipe organ classes: (J), A. Speech arts classes: (A), M. A. and E.

Tuesday — As Monday. (No organ classes.)

Wednesday — As Tuesday.

Thursday — Piano classes: (F), M and (J), M. A. and E. Classical guitar classes: (J), E. Vocal classes: (F), A and E. Speech arts classes: (A), M. A. and E.

Friday — Piano classes: (F) M.A. and E. and (J) M and A. (2:00 p.m.) Vocal classes (F) E. Speech arts (A) M. and A. Honor performance (B), E (8:00 p.m.)

April 25 — Cello classes, Craigdarroch Castle, 1:00 p.m.

EATON'S
Hearing Aid Centre

Mr. J. A. Dunn

New, Guaranteed Hearing Aids Less Than 100.00

Ask about hearing aids for old-age-pensioners at special discounts . . . it's part of our complete service to the hard-of-hearing. When you come in, be sure to ask Mr. Dunn to demonstrate Canadian built Unitron aids . . . you can wear it behind the ear or in your glasses. There are no batteries to buy!

Hearing Aid Centre Fourth Floor at the Elevator

382-7141

It's "High Time" to Go Wall to Wall with Shaggy Two-Tone Broadloom Shag Sale Priced at Eaton's

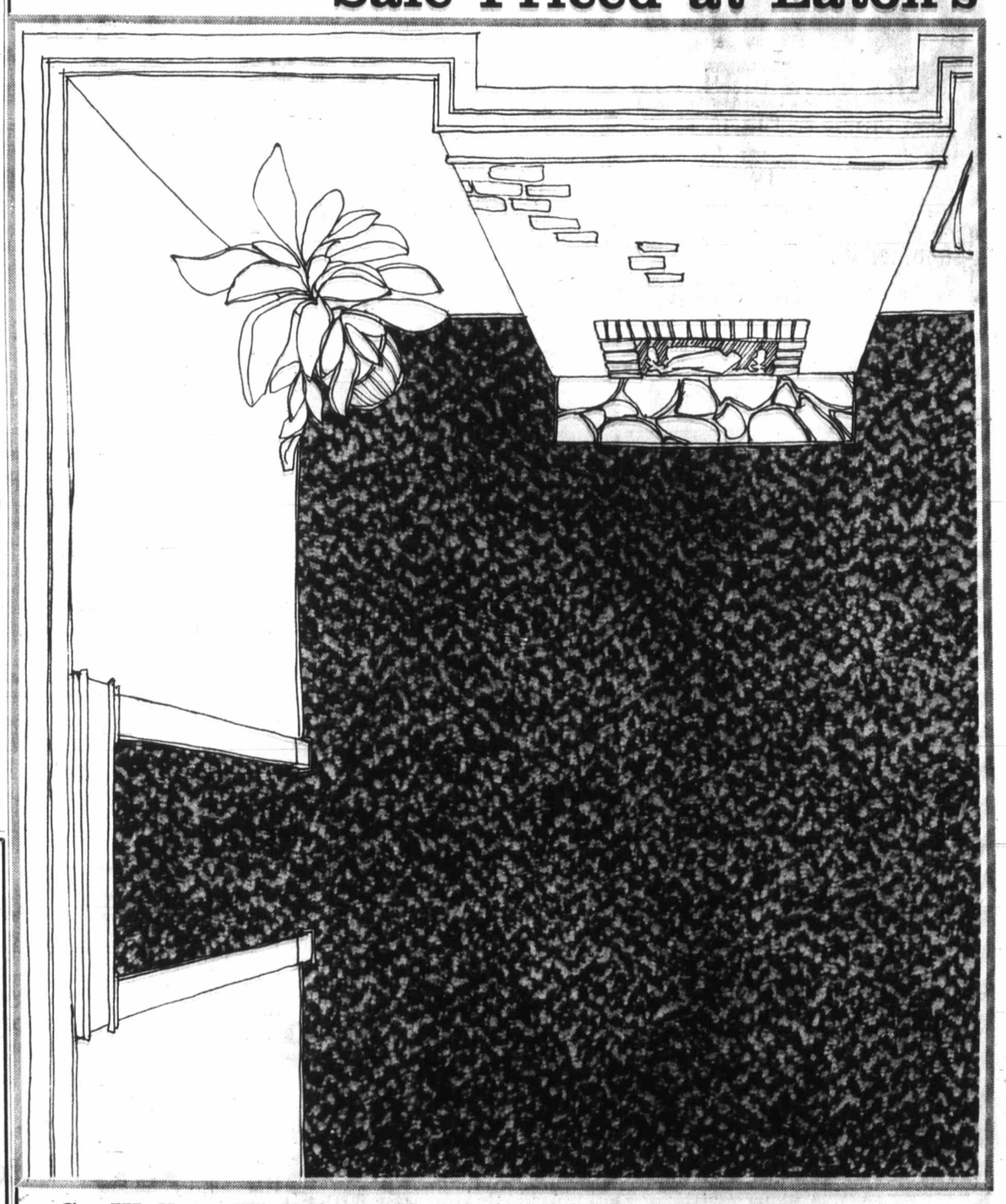

Go Wall to Wall in a 9'x12' Area with "High Time" Broadloom Shag for Just 143.88

SALE, Sq. Yd. 11.99

Out of the pages of popular home decorating magazines right into your home; "High Time", the shaggy two-tone broadloom that feels as good as it looks. And the most popular type of rug in the home East or West is the Shag! Check a little further and you'll discover that one of the most luxurious but practical, in the deep plush type shag, embodies *Kodel II Polyester fibres for a dense lush touch that also resists stains, is moth proof and non- allergenic. Dramatic two-tone shades of Ivory satin, bittersweet, Spanish gold, avocado, fawn gold, collegian green and spring green. Easy-to-fit 12' width.

*RTM

Floor Coverings, Main Floor, Home Furnishings Building

EATON'S
Store Information 382-7141

THERE'S MORE FOR YOU DOWNTOWN

Budget Terms Arranged if Desired . . . Accounts Office, 3rd Floor

Erosion Slowed By Breakwater?

Construction of a breakwater as proposed by the Royal Victoria Yacht Club would slow erosion in the Cadboro Bay area instead of causing it, a report from a coastal engineer has indicated.

In a letter dated March 16, Duncan Hay, managing director of Western Canada Hydraulic Laboratories Ltd. in Port Coquitlam, wrote that "the proposed breakwater will not cause erosion of existing beaches in Cadboro or Loon Bay."

He said further that it would cause "a subsequent retardation of erosion of the small escarpment at the head of Loon Bay."

Other major points of the report, prepared at the request of the RVYC, were:

● "Tidal flushing" of Loon Bay and Cadboro Bay will not be retarded or significantly reduced by the breakwater.

● Waves rebounding from the structure would be "negligible" so mooring conditions for log booms would not be worsened and the reflected waves would not be concentrated on any adjacent shorelines.

Hay was formerly employed by the federal public works department as regional coastal engineer for the Pacific Region.

The club has proposed construction of a breakwater in Loon Bay so it will have sheltered mooring spaces to allow winter sailing activity at the Cadboro Bay location.

Construction of the breakwater would mean the club would have a total of 250 to 280 mooring spaces as opposed to its present 120.

John Graeme, chairman of the RVYC breakwater committee, has said the club expects that all extra mooring spaces will be filled, but the project can be financed if only 80 new senior and 80 new junior members join the club over the next five years.

This is possible, he said, because the club has not accepted plans from its original engineer under which total cost of the project would have been $360,000.

Club officials are only anticipating a cost of $160,000 because only the breakwater will be required, he said.

A public hearing on the breakwater proposal will be held Monday in Oak Bay council chambers.

WATERFRONT
MARINA PARK
APARTMENTS
200 White Birch Rd., Sidney
656-1616 or 477-3300

SUPER FOOD!
CAPITAL
50 WEST BURNSIDE
Prices Effective April 18, 19, 20, 21.
Sunday, Monday, Tuesday, Wednesday.
FREE DELIVERY
We Reserve the Right to Limit Quantities

NEW ZEALAND LAMB Shoulder Steak lb. 49c
FRESH PURE Pork Sausage lb. 49c
DANISH PLUMROSE PICNIC HAM 1-lb. tin 95c
MAXWELL HOUSE INSTANT COFFEE 10-oz. jar 1.59
BLUE BONNET MARGARINE 3-lb. block 99c
NALLEY'S RELISH Hamburger, Sweet Green, Hot Dog, Bread and Butter. 12-oz. jar. 3 for 89c
McCAIN DAIRY SMOOTH PUDDING Vanilla, Chocolate, Butterscotch. Frozen 18-oz. tub 39c
GREEN GIANT, SPANISH MEDLEY VERDI, PILAT RICE Frozen 12-oz. box 35c
DAIRY FRESH, BERRYLAND FARM, PURE ORANGE JUICE 32-oz. bottle 35c
POLY HERB SHAMPOO 7-oz. jar, Reg. Price 1.89. 1.29
CALIFORNIA CABBAGE lb. 10c
SNOBOY SUNKIST ORANGES 88 Table Size. 7 lbs. 1.00

EATON'S
THERE'S MORE FOR YOU DOWNTOWN

Fashion Clearance

On Sale Monday and Tuesday if Quantities Last
Personal Shopping Only, No Phone or Mail Orders
ALL SALES FINAL

WOMEN'S SHOES
Reg. 14.99. Save 3.00
Slings and Pumps
So it's spring! You'll soon be pulling last season's goodies out of storage and adding to your wardrobe some of the airy, fresh fashions you're reading about on this page. Carry off a total accessorized "now" look and save at the same time — on a pair of slings or pumps (or two!) from this well-known designer's group of fine quality shoes. Choose from basics, black or brown and colourful co-ordinates, blue or red. Sizes 5½ to 10.
Clearance, pair 11.99
Women's Shoes, Floor of Fashion

Reg. 11.99. Save 3.00
Women's Dress Shoes
Spring fever? Well you'll have no trouble keeping your feet on the ground in these dress shoes from Eaton's. Because you get good quality and good looks at a saving. And that's important to you at any time of year. Choose from dress shoes in sling or pump styles with chunky or illusion heels. Broken lines, all in assorted colours and sizes.
Clearance, pair 8.99
Women's Shoes, Floor of Fashion

ONE-STEP-UP-SHOPPE
Teen Dresses
⅓ to ½ Off
Reg. 16.00 to 24.00 — Mini or Maxi? The mad mix-up on lengths as easy to resolve as changing your mood. And at these savings you can do just that any time the spirit moves you — with one of each! In broken sizes 8 to 14x. Clearance, each
8.99 to 15.99

Teen Oddments
½ Price
Group of oddments includes pants, jumpers, skirts and blouses, broken sizes 8 to 14x. Some very good buys here! Clearance, each
2.99 to 7.99

Reg. 5.00 to 6.00
Teen Sleepwear
Great savings in sleepwear include brushed nylon and Perma-Press cotton, Little Dorm and Baby Doll sets. S.M.L.
Clearance, each 2.99

Half Price on
Teen Mini Slips
Mini slips in your choice of beige, mint or lilac in broken sizes, S.M.L.
Clearance, 2 for 2.99
One-Step-Up-Shoppe, Third Floor

GIRLS' WEAR
Reg. 2.99 to 23.00
Fashionable Girls' Wear
Save 1.00 to 11.51 — on girls' wear for up and coming balmy weather. Group includes shorts, jackets, dresses, sport T-shirts and Fortrel stretch pants. Broken sizes. Clearance, each
1.99 to 11.49
Girls' Wear, Third Floor

Reg. 20.00 to 55.00
Spring Dresses
This is the sale and these are the lovelies you wait for! Town, at-home, office, after-5 or special occasion dress-ups. In-season spring dresses from regular stock — all at savings that signal the Go-Ahead. Go-Ahead and buy two or three or even four! Choose from super style selections and fabrics including crimplenes, polyesters, knits, Arnel jerseys and cottons. Sizes 10-20 and 14½-24½. Clearance, each
14.99 to 29.99
Women's Dresses, Floor of Fashion

Clearance from Regular Stock
Spring Coats
Top off your new spring outfit with a good quality spring coat at a saving. Choose from tweeds, pastels, shadow checks, plains, knits and more. Broken size 10-20, 14½-24½. Many One-of-a-Kind, in 2 groups:
Group I Reg. 60.00 to 75.00 Clearance, each 39.99
Group II Reg. 80.00 to 110.00 Clearance, each 59.99
Coats, Floor of Fashion

Clearance from Regular Stock
Spring Pant Suits
Short, long or sleeveless style dress or tunic tops. Fabrics include Courtelle, polyester, Fortrels and knits in prints or plains. Broken sizes 10-20, 14½-24½.
Group I Reg. 30.00 to 45.00 Clearance, each 19.99
Group II Reg. 50.00 to 70.00 Clearance, each 39.99
Pant Suits, Floor of Fashion

Reg. 40.00 to 90.00
Tailored Pant Suits
With coat tops in the smart styles you want. Pastels and dark shades, some city suits in the group. Crimplenes, casual mixes and Courtelles included, broken sizes 10-18. Clearance, each
29.99 to 59.99
Pant Suits, Floor of Fashion

The Go-Anywhere Outfit
Save on Suits
Reg. 40.00 to 90.00. Many one-of-a-kind in 2 and 3 piece styles. Crimplenes, Fortrels, wools and casual mixes plus tweeds and novelty knits. Pastels and basic colours, broken sizes 10-20, 14½-24½. Clearance, each
29.99 to 59.99
Suits, Floor of Fashion

Reg. 16.00 to 40.00 — Clearance
Junior Fashions
Just about the best selection of top-rated fashions at rock-bottom prices . . . look what you can choose from: midi vests in wool; pants in denim; dresses in Arnel, Crimplene and Fortrel. You'll also find a group of pantsuits . . . mostly in washable fabrics. Junior sizes, young-in-heart fashions — calls for early shopping. Clearance, each
7.99 to 29.99
Young Flair Shop, Floor of Fashion

SPORTSWEAR
Reg. 10.00 to 22.00
Women's Sweaters
Both cardigan and pullover styles to choose from for practical warmth, beauty and a super sweater saving. In wools and acrylics, broken size range. Clearance, each
4.99 to 10.99

Reg. 15.00 to 30.00
Co-ordinate Group
Group of sport co-ordinates from well known manufacturer. Limited quantity of tops, skirts and slims in favourite spring colour combinations, red and navy or white and navy. Broken sizes. Clearance, each
7.49 to 14.99

Reg. 30.00 to 40.00
Jumpsuits, Long Skirts
Jump suits in solid black or black with blue and orange pattern. Long skirts in predominating black, brown and purple. Clearance, each
14.99 to 19.99

Reg. 16.00 to 20.00
Wool Slims
Save on wool slims in shades of navy, brown, green, pink, lilac, blue or purple. Limited Quantity. Sizes 12 to 44. Clearance, each
7.99 to 9.99

Reg. 10.00 to 22.00
Blouses, Pant Tops
Save 5.01 to 11.01 on blouses and pant tops in flattering jersey and polyester. Choose from prints or plains, sizes 10 to 16. Clearance, each
4.99 to 10.99
Sportswear, Floor of Fashion

LINGERIE
Reg. 11.98 and 15.98
Gown and Robe
Gown with matching robe by Kayser, made of Antron nylon satin with a touch of trim on the front. ¾ sleeve, tone-on-tone embroidered satin. Shy violet or turquoise. S.M. Clearance, each
6.99 and 10.99

Reg. 7.99. Save 2.00
Brushed Nylon Robe
It's long and soft. Robe of brushed nylon to slip on for cool mornings or after your bath. Robe has collar, long sleeves and hemlines are trimmed with val lace. In mauve, pink or turquoise, sizes S. M. L.
Clearance, each 5.99

Loungewear Group
Reg. 8.99 to 45.00. Loungewear group includes robes, culottes, dusters, two-piece pant loungers all in various fabrics including Arnel jersey and brushed Arnel, broken colour and size range. Clearance, each
5.99 to 25.99
Lingerie, Floor of Fashion

FOUNDATIONS
Corselette Saving
Reg. 16.00. Well-known make one garment that moulds yet allows free movement. Stretch straps and nylon lace cup sections with criss-cross separation. Nylon lace front panel, Lycra sides and low cut back. 6 hose supports. White, sizes 34-38, B and C. Clearance, each 11.99
Foundations, Floor of Fashion

LOCAL

SECOND NEWS

Sile
Mar

By DON COLLINS

Shortly after 2 p.m. to group of people repres labor, the church and organizations, will leav tennial Square for the Bay Junction by wa Douglas and Fort Street march on behalf of strikers of Sandrin Private Hospital.

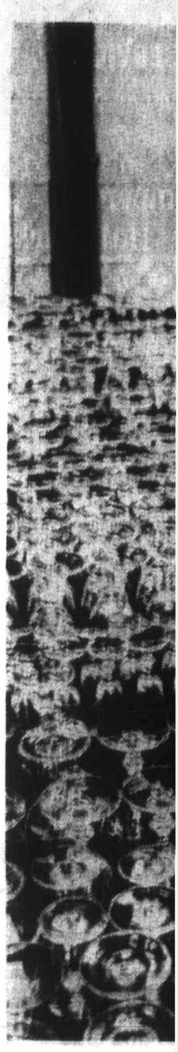

Preparing for inva kind, members of (Princess Mary's) ready Saturday m annual party to l night in Bay Stree

Seventy Pr
Scho

By NANCY BROWN

A comparative stu shoplifting carried out i Bay junior high schoo just one of 70 re projects approved in Greater Victoria schoo trict between February and February, 1971.

The studies — all but them by Universi Victoria students — from the shoplifting stu a newly-approved proje gauge student opinion intelligence of s athletes who go into Oa junior high and Victori schools.

That study will i about 300 students an compare the student op with the actual aca achievements of the a

Six Queries

Another newly-app project is designed to tain whether the economic backgrou students has a bearin their opinions of punis

This will involve a question questionna three classes of Gra students at George Jay, mond and Frank Hobb mentary schools.

No information was able about how the economic background students will be determ

But the number of research projects in Greater Victoria school children will pr go down in the coming according to Glen Wall

The Daily Colonist.
(ESTABLISHED 1858)

SECOND NEWS SECTION VICTORIA, BRITISH COLUMBIA, SUNDAY, APRIL 18, 1971

Silent March

Issues Run Deep in Hospital Strike

By DON COLLINS

Shortly after 2 p.m. today a group of people representing labor, the church and other organizations, will leave Centennial Square for the Oak Bay Junction by way of Douglas and Fort Streets, in a march on behalf of the strikers of Sandringham Private Hospital.

Some will carry signs. Some will wear hospital uniforms. All — if they abide by the word of organizers—will remain silent.

That's what will show on the surface.

What won't be readily visible to the casual observer are some vital questions that the demonstration is really underlining.

They are mostly questions of moral obligations: Who, if anybody, is right or wrong?

In this conflict, which is now more than 6½ months old, the question of Christian principles has been mentioned more and more frequently. By Saturday both sides were accusing each other of straying from Christian behavior.

Right now there is one other question on the minds of those involved: Is this strike of only 28 women from a little hospital at 1650 Fort in Victoria about to gain much wider attention than had been expected?

The signs are these:

● The B.C. Federation of Labor, representing 151,000 provincial unionists, has declared any construction project of National Nursing Homes "hot."

● The Vancouver-based company, which manages Sandringham, plans to build a $4 million retirement centre in Oak Bay.

● A group representing the strikers has been invited to speak Tuesday at a meeting of the very influential Vancouver Labor Council.

This is seen as a move to carry the fight to the Vancouver doorstep of National and the company's president, Neil Cook.

A plan to give the situation national scope is now in the hands of Canadian Union of Public Employees officials in Ottawa. If given the stamp of approval there, it will go before the Canadian Labor Congress.

What is sought is a nationwide campaign by labor against National, which owns some private hospitals and manages others in various parts of the country.

From the beginning, labor has described the plight of the strikers as a fight for social justice and has been joined in the campaign by the Greater Victoria Council of Churches.

The strike began last Sept. 30 as the 28 women sought a first contract for their newly-formed union, the Private Hospital and General Service Employees' Union. Contracts have been reached with three other Victoria private hospitals and another at Prince George.

At first, the private hospital workers could not interest a major union and formed their own with the guidance of Jim Beaubien, a Victoria member of the Hospital Employees' Union.

Later, the new union became a local of CUPE. But the value of Beaubien was made clear recently when CUPE — acting on a request from the strikers — asked him to continue to act on their behalf.

Beaubien asked permission from his own union and was told to go ahead.

This creates something that is believed to be a first in B.C. labor circles — a union member given the green light to work in competition with his own union.

For in recent months the Hospital Employees' Union — which broke away from CUPE last year over internal difficulties — began organizing in the private hospital field. It has gained bargaining rights for employees at three hospitals in the Vancouver area.

"But Jim Beaubien has done so very much for the strikers everyone wants him to carry on the fight on their behalf," a CUPE spokesman said.

Beaubien calls it "a shining example of union solidarity."

The main goal of the strikers is job security. Labor accuses Cook and National of refusing to bargain with the union.

When today's march ends at Super-Valu parking lot at the Oak Bay junction, speeches are to be made by Msgr. Michael O'Connell of St. Andrew's Cathedral; Victoria Labor Council secretary Larry Ryan, CUPE representative Alex Markides and possibly a politician or two.

One person who won't be addressing the marchers is Mrs. Margaret Reynolds, Sandringham administrator.

Union leaders said they had invited her to do so because they felt she had been "caught in the middle of this whole thing" and shoud be able to make her position clear.

Mrs. Reynolds told the Colonist she had refused because "I don't think I should have to lower myself to do a thing like this. I have taken a lot of abuse since this think began and I don't think I should subject myself to any more."

She is not happy with the fact some clergymen have backed labor even though labor tried to block delivery of furnace oil to the hospital through posting of extra pickets.

"I don't think they're being too terribly Christian in doing so," she said. "I'd like them (clergymen) to come and explain to me what they think Christianity is."

She also said it was time someone put in a word for Neil Cook.

"He has never asked me not to take in another welfare patient (about 30 of the 90 patients are in this category), nor has he asked me to put any out."

She admitted most of the strikers were earning close to what is now the minimum wage — $1.50 an hour — when the strike began and added:

"It's a rotten wage — I know that — but you can't give it if you haven't got it to give and they've been shown that this place hasn't got it to give."

The marchers will pass Sandringham on their way to the store parking lot and Mrs. Reynolds said "a couple" of the security guards who have been hired since the strike began "will be on hand."

Beaubien, impressed by the support of various churches since the beginning, said Saturday: "I think the church has a role to play in challenging other institutions whether they be government institutions or whatever. I think it is something that should happen on a national level."

Meanwhile, the Victoria Council of Churches has announced that the Sandringham dispute will be featured on Cablevision Channel 10 at 9:30 p.m. Monday.

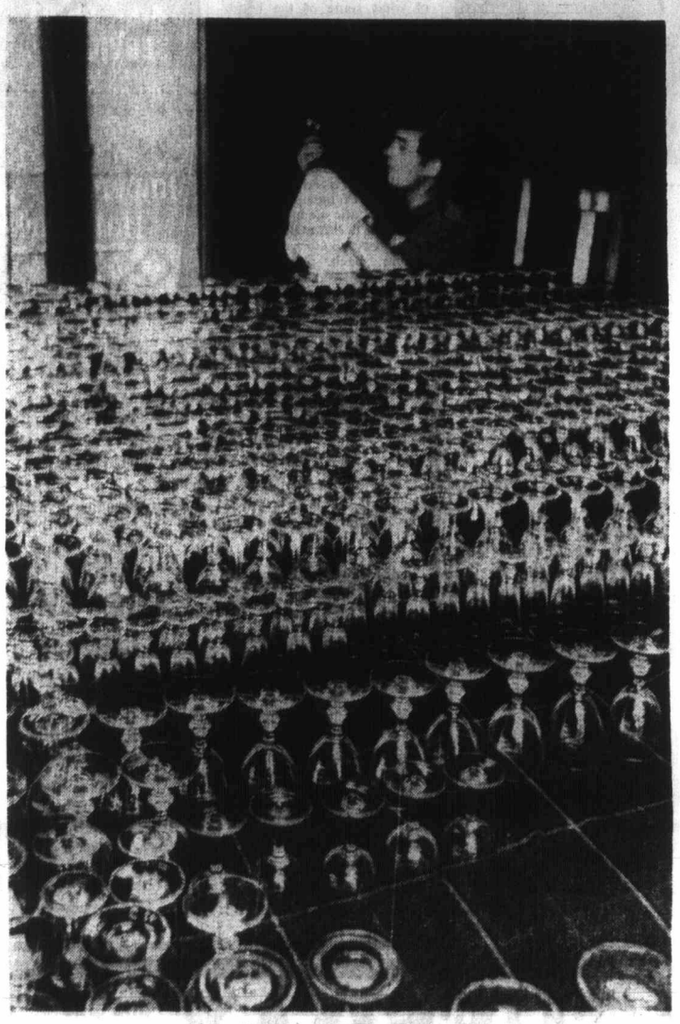

Advance Party

Preparing for invasion of different kind, members of Canadian Scottish (Princess Mary's), were getting ready Saturday morning for third annual party to be held Saturday night in Bay Street Armory to commemorate First World War battle of St. Julien. Making last minute check of precision formation of glasses is Sergeant Ken Clarke, 3260 Cedar Hill Cross Road, Saanich. —(William E. John)

Planning Royal Visit 'A Lot of Fun'

By HUBERT BEYER

Preparing a civic welcome ceremony for Queen Elizabeth, Prince Philip and Princess Anne next month is a job of endless detail, as Victoria alderman Robert Baird has found out.

"I've been working on all the details for quite some time now and it doesn't look as if the end is in sight," he told the Colonist Saturday.

What is planned to be a smooth and flawless ceremony consists of details that include everything from daffodils and tulips to school children and mayors, from plotting routes through city streets to security measures, from introducing the right people at the right time to keeping the whole thing on schedule.

Baird has been in charge of these details for several weeks. Helping him is a committee including the city traffic engineer, city manager, city engineer, police officials and others.

Planning includes small details like the Queen's request to be seated while she signs the city's visitors' book.

"But it's a lot of fun and, I think, very rewarding," said Baird.

And this is the itinerary for the Queen's welcome in the City of Gardens:

At 7 p.m. May 3, Victoria Mayor and Mrs. Courtney Haddock will greet Queen Elizabeth, Prince Philip and Princess Anne at the old CPR docks at the foot of Menzies where the royal yacht Britannia will dock.

The royal party will then drive through various city streets (the exact route hasn't been determined) and will be greeted by school children who will be waiting on Yates between Vancouver and Blanshard

The motorcade will arrive at city hall at about 7:30 p.m. According to the official itinerary, the royal party will leave the cars on the Pandora side of city hall and walk through the arcades to the centre of Centennial Square "where the queen is to meet as many of her subjects as possible."

The relative absence of strict protocol, said Baird, constitutes quite a challenge for security personnel.

On a platform which will be set up in the square the mayors of Greater Victoria will be introduced to the queen. Following that, she will be presented with a painting by Victoria artist Lila Young.

The picture, which isn't finished yet, shows Victoria Peak in north central Vancouver Island.

The queen will then sign the visitors' book and be given a certificate dedicating a small parcel of land on Wharf Street to her.

Part of the property to accommodate the proposed Reid Centre, the postage-stamp lot has been donated to the city by Vancouver developer J. A. Reid. It has on it three historic mooring rings and is to become a miniature park.

Following the activities on the platform, the queen will again "meet as many of her subjects as possible." This, Baird said, means the queen will be walking around Centennial Square speaking to people as she goes along.

"Centennial Square will be a maze of flowers and flags," he said. "We expect it'll be just packed with people."

After leaving Centennial Square by car, the royal party will briefly stop at Wharf Street to look at the mooring-ring lot.

At that point, provincial officials will take over the itinerary.

Bill

Seen In Passing

Bill Wightman in the midst of a carpet display. (A salesman in a department store, he lives at 1736 Mortimer with his wife, **Penny**, and their four children, **Billy**, 14, **Christopher**, 12, **Daphne**, 9, and **Aaron**, 4. Bill's hobby is golf.) . . . **Denise Hutchings** looking for a friend's lost eye glasses . . . **Gloria Gray** celebrating her 19th birthday . . . **Russ Botten** relaxing in an inflatable chair . . . **Wayne Schaefer** meeting a friend's relatives . . . **Sandy Evans** taking her son **Grant** for a bicycle ride . . . **Lori Ash** sleeping in her homemade fort with her cat . . . **Randy Ball** playing the piano . . . **Sharon Bishop** giving her son lunch . . . **Lyn Crawford** eating lunch at a friend's . . . **Rich Claire** collecting bottles.

Trash Plan Sorely Needs Central Depot

The Gonzales Bay Recycling Group, a neighborhood volunteer group that began to interest people throughout the Greater Victoria area in recycling their garbage, has run into a major problem, but it has not been caused by a lack of public enthusiasm.

The problem, explained Mrs. Barbara Corry, is that so many people are now wishing to separate their garbage into the various materials that can be reprocessed that a central depot must be found.

This depot would be used for the storage of the various materials until large enough amounts have accumulated for them to be sold or disposed of.

It would further serve as a work area to allow members of the group to make more collection boxes as numerous people have indicated they would accept responsibility for them.

At present, work on boxes can only be done when weather is suitable as it must be done outside.

Mrs. Corry, a graduate student in biology at the University of Victoria, said there are members of the group who would be prepared to accept full responsibility for caring for any premises they might be loaned and said even temporary arrangements would be welcome.

Officials from the City of Victoria have expressed personal interest in the project but have not yet been able to find a suitable depot.

The group currently has markets for tin cans, aluminum foil, bones, fat, egg cartons and all types of paper except newsprint, but with only a volunteer's basement serving as central depot, Mrs. Corry said the work is made far more difficult.

An application for funds from the federal government's summer make-work program for students has been made and, if approved, would mean the group would be able to hire 55 students to get the program well-established.

Mrs. Corry said, however, that the depot will definitely be required in the near future even if the summer work grant proposal was not approved.

Since the group first began its work in the Gonzales Bay neighborhood, regional collection boxes have been established in the following areas: Ten-Mile Point; Willows; Royal Oak; Cook and Pandora; Mount Tolmie; Mount Douglas; and McKenzie and Douglas.

Mrs. Corry said more than 100 other persons have been individually sorting their garbage and bringing it down to the Gonzales depot.

One of those who has begun sorting the family garbage is the wife of Victoria Mayor Courtney Haddock. The Haddocks live in the Gonzales area and were among the first Greater Victoria residents to be invited to participate.

'True' Data Release Requested

Three University of Victoria faculty members involved in the running tenure dispute demanded Saturday night that UVic President Bruce Partridge make public any "true" information he has about them.

The demand was made at a press conference called by the three as a result of a statement attributed to Partridge earlier in the day. Partridge was reported to have said the faculty voted non-confidence in him without full knowledge of what information he had concerning the three men. He was reported to have said the information was confidential.

Two prepared statements were issued at the press conference. Assistant professor William Goede and lecturer J. P. Graff said in one that if Partridge refuses to divulge any "true" information he considers confidential "one must conclude either that there is no such information, or that it is not true information, or that it does not in fact justify the president's decisions."

The third man, assistant professor T. C. Jain, arrived at the press conference with his own statement, which said in part that it was a "refuge . . . to use epithets such as additional but confidential information as an excuse for lack of specification."

All three said they had made it clear on an earlier occasion they would waive any right to legal recourse against Partridge or the university on the release of any "true" information about them to the Canadian Association of University Teachers (CAUT) committee of enquiry.

Elderly Man Burned

Viggo Borg was released from hospital after treatment for minor burns and cuts Saturday night received when a fire completely destroyed the tarpaper shack at 4748 Interurban, Saanich, in which he was living. A Saanich fire department spokesman said the fire started when Borg, described as "elderly and crippled," threw kerosene on an open fire in a cooking stove.

Seventy Projects in One Year

School Studies Questioned

By NANCY BROWN

A comparative study of shoplifting carried out in Oak Bay junior high school was just one of 70 research projects approved in the Greater Victoria school district between February, 1970, and February, 1971.

The studies — all but two of them by University of Victoria students — range from the shoplifting study to a newly-approved project to gauge student opinion on the intelligence of student athletes who go into Oak Bay junior high and Victoria high schools.

That study will involve about 300 students and will compare the student opinions with the actual academic achievements of the athletes.

Six Queries

Another newly-approved project is designed to ascertain whether the socio-economic background of students has a bearing on their opinions of punishment.

This will involve a six-question questionnaire to three classes of Grade 7 students at George Jay, Richmond and Frank Hobbs elementary schools.

No information was available about how the socio-economic background of the students will be determined.

But the number of such research projects involving Greater Victoria district school children will probably go down in the coming year, according to Glen Wall.

Wall is director of development, personnel and research for the school district. A former high school vice-principal and before that, a physical education teacher, he arrived in Victoria last September.

Memory Span

For instance, he said, he doubts if he would have approved the shoplifting survey, or if another project in Victoria West elementary school on the memory span of culturally disadvantaged children would have been sanctioned if he had considered it.

He pointed out many of the projects approved, including another Victoria West study of creativity between differing socio-economic groups, were put through before he joined the school district.

"Before I came here there was no one in charge, so things just kind of got rubber-stamped through," he said. "Now I want to know more about the type of study, and the questions to be asked.

"I won't approve a project which asks questions which I wouldn't want my children to be asked."

Last Month

For instance, last month he turned down an application to research prejudice in Grade 4 and Grade 5 children.

"It asked questions like would the child sit down to a meal with an Indian — the kind of thing that shouldn't be put into a child's head at all," said Wall.

He said most of the requests to carry on projects come from students about to write a thesis, particularly those in the education of psychology departments.

It is, he said, one of the things that happens in a university town.

It is not, he said, a one-way street.

"We expect to see the results of the research," said Wall.

"We ask for copies of all the theses turned in from school research, although we often have trouble getting them.

For Teachers

"What we do have is filed in the resource centre for the use of our teachers and other people who might find the results useful."

Wall is not altogether happy with the projects that come to him for approval.

"The requests are supposed to go through two screenings at the university before coming to us," he said.

"That's in theory. In practice they often just get shunted through and every application gets dumped onto my desk for screening. I hope this process will be tightened up."

And members of the school board aren't altogether happy with the amount of research done by the students in the schools.

Trustee Walter Donald in particular has questioned the type of research done and the questions asked.

But Dr. John Wiens, director of instruction for the board, insists it is the job of the administration to screen the applications, and approve or disapprove.

Future Point

The lists provided to trustees, he says, are for information only, since he doesn't beleive trustees have either the background, the time or the qualifications to make the necessary decisions.

"The titles can be very misleading," he says.

According to Wall, attempts will be made in the future to see that individual schools do not have more than one project going on at any time. During the past year Willows school, the one nearest the university, has had six projects, while Hillcrest has had five.

Nor, he said, will projects ever be put into schools over the objections of principals: "If the principal doesn't want a project, he doesn't have to have it," he said.

Meanwhile, Donald and other trustees worry about the implications of projects titled Conflict in the Classroom; Moral Behavior; and Relationship Between Ethnic Background and Vocational Background.

And then there's always the great Multivariate Analysis of Lateral Dominance and Cerebral Dominance — no translation provided.

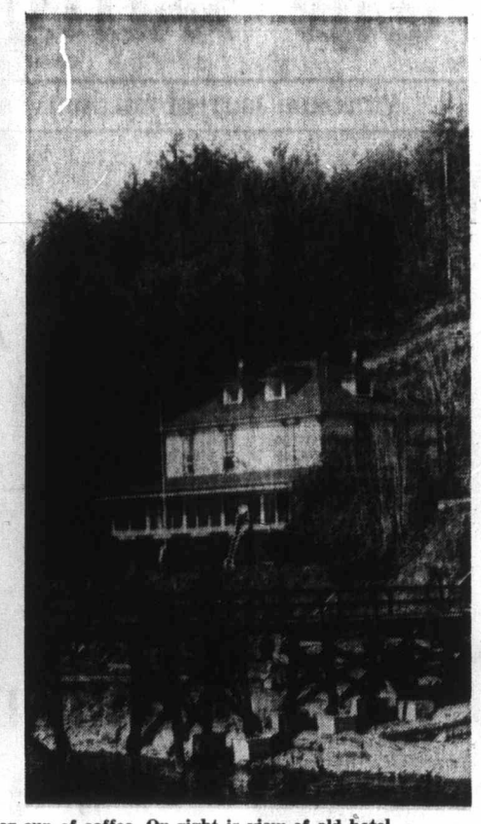

X-Kalay executive director David Berner, left, Luis Molina, Gerni Berner and Peter Kagis relax over cup of coffee. On right is view of old hotel, built in 1890 by late A. R. Bittancourt.—(Bud Kinsman photos.)

New Ideas at Old Salt Spring Landmark

'Positive Power' Can Beat Evil

By DOROTHY WROTNOWSKI

Vesuvius Bay Hotel on Salt Spring Island has been a landmark for many, many years. For most of the years it has been operated as a hotel by a succession of owners. But it didn't start off as a hotel and now, again, has begun a new life.

Back in 1890 when the late A. R. Bittancourt settled on Salt Spring, he built his home on a vantage viewpoint about the centre of his property which extended from the southern tip of Vesuvius Bay north to Duck Bay.

The house, which first served as a family home with a little store in front, has sweeping views of both Sansum and Stuart Channels. It was in the same house that the first church services (Roman Catholic) were held before the little church, now known as The Ark, just up the road, was built.

Bittancourt was an island pioneer. And so are those who have moved into his old home — pioneers in a way of life.

The X-Kalay Foundation, a group following a communal way of life and dedicated to helping each other, has moved into the old hotel.

X-Kalay, which has as its slogan The Unknown Path and You, was organized in Vancouver four years ago by David Berner and two Indian ex-convicts.

Its original plan was for Halfway House, a place where ex-convicts, drug addicts, alcoholics and others could make a changeover to normal society.

A small bungalow was rented and Berner, a cab driver at the time, gave most of his earnings to support it.

But that has changed, halfway has given over to "all the way." And the foundation doors are open to people from all walks of life and from all environments.

"We don't want to be known as ex-anything," Geri Berner, David's wife and also a director, told me. "You might say we serve people who have had social problems."

Luis Molina is also sensitive to ex, as it isn't true about many of the members. Luis himself is a former university professor.

Their philosophy explains clearly their motives. In their own words: "The X-Kalay philosophy is based on the belief that no man is an island unto himself and that self-help comes only from helping others. That the positive power that resides in everyone can overcome the aspects of evil. And, if we are to learn to teach we must attach ourselves to an environment that is created and dedicated to the betterment of mankind.

"No man can cross a desert until he has prepared himself. We cannot travel the road of life blaming those about us, but rather we must accept responsibility for ourselves and each other and conquer each situation that we meet.

"Our pasts have been written and cannot be erased; therefore we must work and concentrate for today with a vision of tomorrow. No one can fail if they're helping a failure and no one can lose if they're winning."

Foundation members all work, either within the foundation, cooking, washing dishes, teaching, directing programs or in the three businesses they own in Vancouver — a service station, a beauty parlor and a pen advertising firm. No salaries are paid but by the same token a member receives everything he or she needs — housing, food and clothes.

From a start of $135 and a three-man membership, X-Kalay owns around a quarter of a million dollars in assets, businesses, buildings, cars, TVs, tape recorders, etc. Membership is now 85.

Vesuvius will be operated as a retreat on a two-week basis — a time for rest and relaxation. However, it will be the permanent home for a few. The coffee shop is open to the public and is managed by Aina Kagis, sister of director Peter Kagis. The siminars and other participation programs will be carried out daily.

There are two hard and fast rules strictly enforced — no intoxicants are allowed on the property and no violence or threat of violence is tolerated.

Naturally the violence rule, if broken, would be enforced, but I asked Geri Berner how they would know and what would happen if the intoxicant rule were broken." We'd know, all right, and they would be out on the next ferry. Same in Vancouver, the door opens in and out."

Aina agreed: "We were pretty good liars ourselves." She also says the problems among the members may have taken different outlets, but basically they were the same — leaning on some kind of crutch. "We are helping each other to grow up — I've seen lots of kids at 40."

There have been a few dropouts — about 15 per cent.

Bob Henderson agrees wholeheartedly with the kid stuff. He told me that he lied both to others and himself most of his life and that since the age of 19 he'd spent nearly 20 of his 38 years in jail. "All I ever learned there was to be an advanced criminal."

I asked him how he felt the first time he got out. "I was full of elaborate plans for my future but I never did any of it. When I got out, where was I to go? Back to the same people in the same places."

Bob says he blamed many things. "All hogwash. It was my own attitude — I was like a kid. When I wanted something, I wanted it now. Stupid."

He has been with X-Kalay a year now — living in for the past four months. His job at Vesuvius is building manager.

"One of the worst sins you can commit in X-Kalay is to hold a grudge" Aina told me. While cleaning the attic at Vesuvius, and finding treasures such as old pop corn and bread toasters, one of the group found an old Bible. Browsing through the pages he was surprised to find in Levicitus, Chapter 19, Verse 17: "Thou shalt not hate thy brother in thy heart: Thou shalt not in any wise rebuke thy neighbor, and not suffer sin upon him."

Maybe pioneer was not the right word. It's a group attempting to carry out principles laid down by wise men 2000 years ago.

White Shirt Variations On the Way

By BETTY OMMERMAN
Colonist-Newsday Service

The man's white shirt is dead. Long live the . . . white shirt?

Yup. That's right. The white shirt is trying for a comeback for fall. But it's a far cry from the white shirt of old. And even the most recent style — print shirts — is undergoing a revolution. Now, instead of the standard prints and stripes you see everywhere, it's the raised-texture wallpaper patterns that are expected to make men rush to their nearest haberdashery to replenish their wardrobes.

The key word here, in case you've overlooked it is "expected." For this is a preview of what some of the better-known shirt manufacturers are insisting will be bought by the majority of men this fall. But then, wasn't someone insisting that women would be buying midis last spring?

"Yet, this is not a revolution the way the midi was," said Iller Harris, president of Eagle Shirts and Pierre Cardin, U.S.A. Harris, speaking from his Philadelphia office, was emphatic about the new white shirt. "The white shirt as we have known it is not coming back. Texture is what's important. That means appliques, tapestries and the use of white on white to give the effect of stripes, a sort of 3-D effect.

"The man who bought the majority of his white shirts either 10 years ago, when white was 95 per cent of all sold, or even five years ago, when the percentage figure was half, will not be able to go back to his drawer and pull out one of these old shirts," added Harris. "Besides the white-on-white interest, collar lengths have increased from three inches to at least four inches to accommodate the wider ties."

AT NO EXTRA COST
1 hr. CLEANING UNTIL 5 P.M.
4 hr. SHIRT SERVICE UNTIL 1 P.M.
DAILY INCLUDING SAT.
FORT AT BLANSHARD
Imperial Hallmark

Register Now
STRETCH & SEW Classes
Starting Monday, April 26th
Your choice of morning, afternoon, or evening classes. Learn pattern draughting in all sizes and create your own garment . . . T-shirts to dresses and bathing suits, plus more.
8 BASIC LESSONS 15.00
No short cuts, our teachers are trained and licensed by S-T-R-E-T-C-H & SEW of Oregon
S-T-R-E-T-C-H & Sew FABRICS
2541 Estevan Ave. 592-9622

WAREHOUSE SALE
SAVE UP TO 50%
You can carpet a complete 3-BEDROOM HOUSE FOR LESS THAN $800.00
Price based on 110 yards of quality, sculptured nylon broadloom, underpad, labour and tax included.
AT
CARPET TREND Ltd.
185 LANGFORD STREET
(Langford & Craigflower in Victoria West)
For FREE ESTIMATES Phone 386-7501
Up-Island residents phone collect Port Alberni 723-6652
OTHER SAVINGS
Thick Acrylic Shag sq. yd. 6.85
Commercial quality tight gauge nylon sq. yd. 4.45
Spanish Patterned Kitchen Carpet sq. yd. 6.85
Propylon Hard Twist sq. yd. 7.85

HOUSEKEEPER
Retired Executive and wife in modern, 7-room de luxe apartment require full-time, live-in housekeeper under 60. Salary $200 plus board and room. Permanent. 385-8554.

Face Cream Used by Mme. Pompidou

Oyster Used for Pearly Skin

PARIS (Reuter) — Parisiennes, always on the lookout for exotic health and beauty products, have discovered that you can do more with an oyster than just eat it.

Ingrid Millet, a pioneer dermatologist of German origin, is making face cream out of extracts from live oysters. Her customers are reported to include the wife of France's president, Mme. Georges Pompidou, and actresses Jeanne Moreau and Catherine Deneuve.

Mme. Millet's institute is situated in a quiet residential section of Paris.

The success of the oyster cream, which also includes mineral salts and seaweed concentrates, ties in with a current French craze for organic and natural foods.

Beauty aids invented by other biologists are based on such unlikely components as mink oil or orchid pollen.

Minks and orchids have no seasonal limitation, but when the supply of fresh oysters is less plentiful in the summer months and refrigerated stocks of the cream run low, Mme. Millet flies her molluscs in from Australia.

Mollusc magic appears to work for Mme. Millett, who looks 10 to 15 years younger than her actual age of 50.

She has studied dermatology and biology for 30 years, and worked in close collaboration with Prof. Paul Niehans, whose Fountain of Youth clinic in Switzerland pioneered a method of intramuscular injections with animal cells in the early 1930s.

Montague BRIDGMAN Ltd.
China · Crystal · Gifts
811 Government St. Phone EV 3-0821

ONE-STOP SERVICES
LAUNDRY and DRYCLEANING EXPERTLY DONE
VICTORIA LAUNDRY
731 Fisgard 384-7751

Savage shoes let your children's feet grow happily ever after.
As most mothers know from experience you can trust Savage Shoes. They're correctly made. And we make sure your child gets the right size in Savage Shoes.
So between our expert care, and Savage quality, you'll have a lot to show for your money.
PETITE Also in White, Blue & White. Sizes 2 to 6
TINY Sizes 3 to 6
VILLAGE SHOES
2238 OAK BAY AVE. "In the Village"

MITZOU FASHIONS
The first showing of Mitzou Leather Fashions for 1971 in North America
EMPRESS HOTEL BALLROOM
Tuesday, April 20, 1971: Two Showings, 3:00 p.m. - 8:30 p.m.
Tea will be served at 3:00 p.m. showing. Refreshments at 8:30
TICKETS $2.50
Tickets are limited for both showings and can be obtained at the desk of the Empress Hotel or at the Victoria Visitors Bureau, 786 Government.

TUESDAY ONE DAY ONLY APRIL 20th
One HOUR "MARTINIZING" CERTIFIES
THE MOST IN DRY CLEANING
$1.49 DAY
★ Men's and Ladies' 2-Pce. Suits
★ 2 Men's or Ladies' Slacks
★ 2 Sweaters (lightweight)
★ Ladies' Plain Dresses
★ 2 Ladies' Plain Skirts
★ Topcoats and Housecoats
Coupon Books Are Not Valid on These Specials!
MYSTERY BONUS COUPON FOR APRIL
2 for 1
FOR COUPON BOOK HOLDERS ONLY
NOW SEVEN STORES TO SERVE YOU
COLWOOD PLAZA At Colwood Corners PHONE 478-3014
FAIRFIELD 325 Cook Street PHONE 384-5031
UNIVERSITY HEIGHTS Open as temporary call office PHONE 477-8323 Shelbourne at McKenzie Ave.
ESQUIMALT PLAZA 1153 Esquimalt Road PHONE 386-8641
Opp. Hillside Shopping Centre 3023 Shakespeare Street PHONE 384-3722
ROYAL OAK In the Royal Oak Shopping Centre
SAANICH ROAD Across from Town and Country PHONE 388-9821

Western-style departmen are springing up all ov ture shows, they are n parts in this country.

Live And Learn

Dear Ann Landers: Having suffered a traumatic experience in childhood, I have always had an abhorrence of funerals and dead people. When my dad died I flew back East for the services. As I viewed his cold, lifeless body in the casket, I felt nothing. That inanimate figure bore no relationship to the Pop who had always been so happy-go-lucky and full of life.

His strengths were also his weaknesses. His carefree, devil-may-care attitude made life a constant struggle for Mom. Pop was a travelling salesman but he was much better at travelling than he was at selling. In death, as in life, he left stacks of unpaid bills.

When the moment came to close the casket, my heart dropped as I saw Mom lean over and kiss him. Surely she didn't expect ME to do that! Then I heard her whisper in his ear as she had done countless times before, when he had left for trips: "Bye Pops. I'll be seeing you." She was sending him off on his final journey — with the promise that she would join him.

That gesture was a lifetime of education for me. It told more about my mother's love for Dad than anything I had witnessed in all my years at home. I would not have missed it for the world. — His Daughter.

Clubs an

The Quita Nichol Auxiliar to Goodwill Enterprises wi hold a meeting at 1:45 p.m Tuesday at the Rehabilitatio Centre, 220 Bay

WILLOWS PTA

The Willows elementar school PTA will hold meeting at 8 p.m. Tuesday the school auditorium. Joh Howroyd will describe th new Grade 4, 5, and 6 scienc program, which emphasize direct involvement in th immediate student enviro ment.

ALLIANCE FRANCAISE

The Alliance Francaise wi

CRYSTA GARDE
REGISTRATIO TUE PE
RE
TINY
For Further Inform
Courses, Costs, Tim
PLEASE PH
It Pays To

Markets Beefed Up in Japan

Western-style department stores and supermarkets are springing up all over Japan, and as this picture shows, they are not so unlike their counterparts in this country. Fast rising scale of wages has enabled Japanese to achieve a more diversified and sophisticated consumption pattern. Popular among imported foods are Canadian beef.

ERMA BOMBECK Sees the Threat

Four-Day Disaster

There's a new militant group of women emerging in the suburbs who are protesting the four-day leisure week for men.

Our Child Study and Wine Tasters group had its leader, Carrie Nationwide, speak to us last Wednesday. Mrs. Nationwide is the wife of a retired punch press operator who predicted in the next 20 years men will invade women's domain like relatives at a rich man's funeral.

"Before Elwood retired from the plant," said Mrs. Nationwide, "I visualized lazy mornings when we would sleep to midday sun, relaxed lunches on the patio, and leisure evenings when we would fall asleep while reading the Townsend plan.

"This is not man's plan," she warned pointing her finger skyward. "Elwood sets his alarm every morning for 5:30 at which time we rush through breakfast and clean out the medicine chest, scrub the chrome around the faucets with a toothbrush and polish up the fireplace grate. Grabbing a quick lunch, we clean the dust out of the registers, level the refrigerator, gather up trading stamps from all over the house and paste them neatly into books and vacuum the bed springs. In short, ladies, Elwood became a housewife.

"I do not mean to frighten you," she continued, "But man's leisure means the end of yours. No more impromptu coffee breaks. No more 30-minute phone calls. No more As The World Turns. (Groans from the audience.)

"With a leisuree, you do everything together! He will not play golf without you. He will not get a haircut by himself. He will not even go to the compost by himself.

"Industry has been pushing the four-day week and I say to you, 'Arise, Sisters.' The time has come for you to stand firm. When you look at him asleep in his chair at night from exhaustion and begin to weaken, just remember, this man will someday overwater my cactus.

When he promises to slip off and go fishing the first three days he gets, tell yourself, 'I have better things to do than feed coffee grounds to his meal worms.'

And when he comes into your kitchen and feigns ignorance at where to find your tea bags, just remember, this man will someday organize your kitchen and put your tea bags in a canister marked tea."

I thought a lot about what Mrs. Nationwide said. Maybe we are threatened by man's leisure. All I know is when my husband said he was taking this Saturday off, I turned on him and said, "You pinch my petunias just once, Buster, and you're out!"

New Arrival? Send flowers from
THE ISLAND FLORIST
745 Fort 383-0743

Live And Learn

Ann Landers

Dear Ann Landers: Having suffered a traumatic experience in childhood, I have always had an abhorrence of funerals and dead people. When my dad died I flew back East for the services. As I viewed his cold, lifeless body in the casket, I felt nothing. That inanimate figure bore no relationship to the Pop who had always been so happy-go-lucky and full of life.

His strengths were also his weaknesses. His carefree, devil-may-care attitude made life a constant struggle for Mom. Pop was a travelling salesman but he was much better at travelling than he was at selling. In death, as in life, he left stacks of unpaid bills.

When the moment came to close the casket, my heart dropped as I saw Mom lean over and kiss him. Surely she didn't expect ME to do that! Then I heard her whisper in his ear as she had done countless times before, when he had left for trips: "Bye, Pops. I'll be seeing you." She was sending him off on his final journey — with the promise that she would join him.

That gesture was a lifetime of education for me. It told more about my mother's love for Dad than anything I had witnessed in all my years at home. I would not have missed it for the world. — **His Daughter.**

Dear Daughter: Thank you for sharing a moving experience. No one knows what a marriage is like except the two people who are involved in it.

□

Dear Ann Landers: The letter from "Starving Barber," who described long hair as a hazard to safe driving, was just about as far off base as a person can get. It is not difficult to understand why a barber would hate long hair. The trend has unquestionably put a big dent in his business. But to blame the high accident rate on kids who can't see to drive is nothing short of lunacy.

The real danger to life and limb is alcohol. At least 50 per cent of the car accidents are directly related to drunk driving. Yet people go blithely along, accepting booze as a part of our social structure. Not only is it legal, but downright fashionable. I read recently of a thriving new business called Rent-A-Drunk. It seems that a hostess need only to call a certain number and they will send over a drunk whose presence will ensure the success of her bash.

If our pal the barber wants to eat regularly, I suggest he be a bartender or an undertaker. Booze is going to be with us forever — and it will help to keep the undertaker busy. — **Observer of the Scene.**

Dear Ob: I would say your observations are quite accurate. And while we're on the subject. I'd like to add another thought. Pot can, in some instances, distort the vision, and louse up one's sense of timing and ability to judge distances, much in the same way that alcohol does. This is only one of the reasons I am opposed to the legalization of marijuana. We don't need any more goofed up people running loose in our society. We have too many now.

□

Confidential to Stuck With A Bucket of Bolts: Yes, there is a solution. Make it a point to take BOTH cars (his and yours) for regular checkups. Don't wait until something goes klickety-pong. Experience has proved that YOU are the one who will be inconvenienced, not him.

Rhodesians Marry Trouble

Couples Say Yes, Britain Says No

SALISBURY (Reuter) — Church bells ring out gaily as young Rhodesian grooms and their blushing brides say "I do" in churches throughout the country.

But in the eyes of the British government, which still claims colonial control over the affairs of breakaway Rhodesia, many of these couples are not legally married.

And so it is with many couples wed in city government offices.

The reason is that Britain maintains that since the Rhodesian government — which seized independence from British rule in late 60's —is illegal, it has no power to appoint marriage officers.

So any marriage officer — priest or justice of the peace appointed by the post-independence government — has no legal authority to perform marriage ceremonies, the argument runs.

Now, because of widespread concern among churchmen here and in Britain about the standing of such marriages, and particularly the legal position of children of such unions, the British government is taking another look at the situation.

Since Rhodesia seized its independence, hundreds of marriages have been solemnized by marriage officers appointed by the breakaway government.

In the Anglican Church alone about 15 per cent of its ministers have been appointed since Rhodesia's declaration of independence.

Stewardesses Put On Course

LUSAKA (Reuter) — Zambia Airways has hired a birth control specialist to lecture its latest group of trainee stewardesses. Deputy general manager Lawrence Muola said Thursday it was because one-third of the last group became pregnant and could not complete their training course.

PYORRHEA?
FIRST WARNING SIGN
The so-called "pink toothbrush"
SECOND WARNING SIGN
Inflamed gums. Gums pulled away from teeth.
ADVANCED SIGN
Gums may ulcerate and bleed freely.
FINALLY
Bone supporting teeth is attacked and destroyed.
FIGHT PYORRHEA WITH
RHODIA
A medicated toothpaste which helps to keep the teeth and gums free from infection . . . also cleans, brightens, whitens teeth.
McGill & Orme LIMITED
Open 'til 10 p.m. every day of the year
Delivery of course!
Main Office 384-1195
649 FORT STREET

W.H. Grassie LTD.
Est. 1886
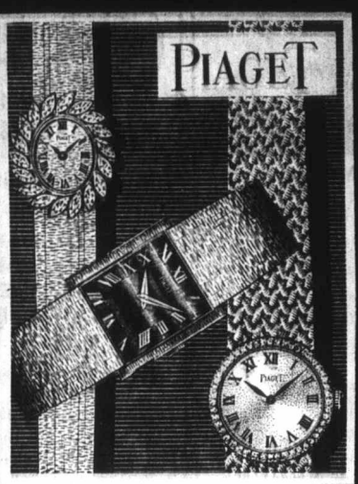

The Aristocrats of the Watch World
When you wish to give a superlative gift to someone whom you hold in the highest esteem, a high precision timepiece by world renowned PIAGET is the perfect choice. Exquisitely hand-crafted and distinctively styled, such a gift will be cherished forever!
Left: Eighteen marquise cut diamonds
Right: Diamond eighteen karat gold
Centre: Men's 18k gold; tiger's eye dial
PIAGET WATCHES $1,000 TO $25,000
We are Sales Representatives in Western Canada For World Famous Piaget Luxury Watches.
W.H. Grassie LTD.
A Name You Can Trust
1209 Douglas 385-1911

Much Ado About Sign

Life Exists in Protest

NORTH VANCOUVER (CP) — "It's not the women in your life — it's the life in your women." That quote drew a barrage of telephone and in-person complaints from women when it appeared Wednesday on a sign outside a service station here.

David Samis, 27, assistant manager of the station and a divorced man, reacted by changing the clip-on letters on the sign to read: "women's lib — much ado about nothing."

A new spate of complaints followed and Carol Sayre, 30 — apparently deciding actions speak better than words — began to remove the offending letters.

"I was horrified," she said. "The sign not only defamed women, but was a defamation of the women's liberation movement."

An off-duty policeman took her name but Samis declined to press charges and said his philosophical sign-writing will continue after he returns from a few days off.

Mrs. Sayre complained to a Shell Oil company official, was told the matter would be investigated, and said she intended to discuss the signs with women friends.

She said she does not belong to any women's liberation groups but is "very interested."

St. Joseph's Hospital Ladies' Auxiliary
Membership Coffee Party
Nurses' Lounge
Wed., April 21, 11:00 a.m.
New Members Welcome

Clubs and Societies

The Quita Nichol Auxiliary to Goodwill Enterprises will hold a meeting at 1:45 p.m. Tuesday at the Rehabilitation Centre, 220 Bay.

□

WILLOWS PTA

The Willows elementary school PTA will hold a meeting at 8 p.m. Tuesday at the school auditorium. John Howroyd will describe the new Grade 4, 5, and 6 science program, which emphasizes direct involvement in the immediate student environment.

□

ALLIANCE FRANCAISE

The Alliance Francaise will hold a meeting at 8 p.m. Wednesday at the Art Gallery, 1040 Moss.

□

ALPINE SOCIETY

Members of the Vancouver Island Rock and Alpine Garden Society will hold their annual display from 2 p.m. to 10 p.m. Friday and 9 a.m. to 9:30 p.m. Saturday at St. Andrew's Hall, Pandora Avenue.

BIX PAINT VARNISH REMOVING
We Strip — You Finish
SPECIALTY FINISHERS
382-4612

TUX RENTAL
Jack Burgess Ltd.
OAK BAY 598-3388

Bridal Lane Boutique
now located at
736 Fort Street
A visit to our new larger boutique, devoted to bridal wear, will assure you of the wedding of your dreams. Let us help you with every detail.

Bridal Gowns
Veils and Headdresses
Bridesmaids' Dresses
Graduation Dresses
Bridal Lingerie
Full Length Half Slip, 5.50
Gloves
Blue Garters
Bridal Books
Invitations
Serviettes
Ring Bearer Cushions
Bridal Lane Boutique Ltd.
Store Hours: 9:30 to 5:30 Monday through Saturday
(Evenings by appointment)
736 FORT STREET PHONE 388-4814

SIMPSONS-SEARS
Wig Boutique
Presents

Mr. Charles
Stylist director from Mademoiselle Tresses. He'll be visiting our store from April 19 to April 23. Born in Italy, he went to New York in 1969 and won the "International Golden Brush Award". He is a master of wigs indeed, and also well versed in advising as to colours compatible to skin tones and general appearance. Plan to visit Mr. Charles at our Wig Boutique, Main Floor.
Simpsons-Sears, Hillside: 3190 Shelbourne Street. Lots of Free Parking . . . No Tickets, No Time Limit

CRYSTAL GARDEN
BE WATER SAFE!!
LEARN TO SWIM NOW!
REGISTRATION FOR CHILDREN'S SWIMMING CLASSES
TUESDAY, APRIL 20th, 12 - 5 P.M.
PERSONAL REGISTRATION ONLY!
REGISTRATION ANYTIME FOR
TINY TOTS AND ADULT LESSONS
For Further Information About
Courses, Costs, Times, etc.
PLEASE PHONE 383-2522
It Pays To Be Waterwise
CRYSTAL GARDEN

Big Snowflakes Like Footballs

MOSCOW (UPI) Snowflakes bigger than footballs fell on the Siberian city of Bratsk during a freak storm, the Soviet newspaper Trud said Friday.

Trud said the largest of the flakes measured eight inches in girth and up to 20 inches in length.

MR. GAVIN
Joins the Staff
at the
MARGO
BEAUTY STUDIO
in the
Hillside Shopping
Centre

Mr. Gavin

Trained in England, Mr. Gavin worked in London Salons for five years before coming to Canada. Since then he has worked in some of the larger salons in Toronto and Hamilton for the past eight years. The MARGO BEAUTY STUDIO is pleased to welcome Gavin to Victoria. With thirteen years experience Gavin has accumulated a great store of information and knowledge about problem hair, particularly coloring and permanent waving fine hair.

For An Appointment
With Gavin
Please Phone
382-8218

MARGO
BEAUTY STUDIO
HILLSIDE
SHOPPING CENTRE

—William E. John

Kuster and sign

Moustache and All, He'll Stay To Fight

By BILL BARRINGER

There's Dale Kuster out there . . . fairly big guy, young, brown as buckskin, scraggly moustache, the corners of his heels worn down, bundled up in a blue coat, his face in a determined scowl, his head full of thoughts about justice, peace, the brotherhood of man, love, accident victims, Mayor Hugh Curtis, public support, bill collectors, contact lenses, media support, all of that . . . and he's walking back and forth in front of the Saanich fire department carrying this big homemade sign that says:

Local 967
I.A.F.F. Firefighters
Are NOT FAIR

Driving by, seeing Kuster pacing around, catching the sign out of the corner of your eye, you might suppose there is some sort of firemen's strike or something happening at the Saanich fire department.

Then maybe, after a week or so, it would hit you that you're always seeing this exact same man, this Dale Kuster out there all the time — and nobody else is picketing at all.

What is going on?

Let Dale tell it:

"I was employed by the Saanich fire department for 4½ years, from January of 1966. Then I was fired last June.

"The reason was that I wore glasses. That was the stated reason for my dismissal."

But doesn't Fire Chief Joe Sutherland himself wear glasses?

"He does," said Dale Kuster. "Plenty of the firemen wear glasses . . . but that was the reason they gave me."

Kuster, who lives at 5025 Cordova Bay Road, Saanich, said he wore contact lenses when he first joined the department, then switched to glasses after a couple of years, when he noticed others wearing them. "Nobody said anything about it at the time," he said.

Well, what about the union? Isn't the union supposed to look out for you in a situation like that?

"That's who I'm picketing," said Dale. "The union has let me down badly. When I was fired, the local took a vote, and voted to back me up. It was unanimous.

"Then I waited and waited. They didn't do anything. The president (Bill Holmes) got more and more distant. After I'd been out of work four months, he hinted that I was no longer eligible for assistance from the union.

"So I feel I've been doubly wronged, first by the department in dismissing me, and secondly by my own union."

Well, okay Dale, but something here doesn't fit. You must have done something else. You didn't steal any leftover gumboots, or insult an alderman or anything, did you?

"No," said Dale. "Worst thing I ever did in my life was get into a little car accident and I left the scene. But I made good, I paid my fine. And that was a long time ago, and the department never said anything. I became a first class fireman, there was nothing wrong with my work. I was an ambulance attendant, carried over 250 cases."

All right. What about that moustache? That got anything to do with it?

"Uh, maybe," said Dale. "I grew this moustache last Christmas, about the time I was getting into this peace, love and brotherhood . . ."

Stop, Dale. What was that about peace, love and brotherhood?

"Well, you know. I was ex-Navy, I never thought much about those things. Then I was working on the ambulance, seeing all those people and my head started to turn around a little bit.

Moustache? Peace? Head? Let's have it, Dale. Does the fire department consider you a hippie?

"I guess so. I guess they do."

Do you think that's really why you were fired?

"I don't know. But I think that's probably it."

Are you a hippie?

"No. I sympathize with a lot of the same goals. I believe in loving people, but I don't push these ideas on the other firemen or anything.

"All I want is my job back, it's that simple. I've got bills to pay . . . I've exhausted all the proper channels and been ignored or put off, but nobody's ever given me a reason. Nobody's ever said I couldn't do the job, but I've been blackballed with the other departments, too.

"I'm a man. I have certain common rights. I've followed the rules, I haven't harmed anybody, I haven't blown anything up. I've never kidnapped anybody, I've done nothing but ask for simple justice."

What are you going to do now?

"I can only do so much as one man. They're hoping I'll go away . . . one day I'll just get discouraged and quit and they can quietly forget it all. But if they think that, then they've misjudged me again.

"Because," said Dale Kuster, "I'm going to stay."

Saanich Waiting For Union Move

Saanich administrator John Tribe said Saturday that no action can be taken on Dale Kuster's attempts to win back his job as a fireman until the municipality receives a formal grievance filed by the firefighters' union.

"It's been nine months, and no grievance has been made," Tribe said. "That's the proper procedure and we can't do anything but follow it."

Fire Chief Joe Sutherland said, "I have no doubt Dale feels he's been wronged and that he's being honest — from his point of view. But the fact remains his vision is a serious deficiency to a fireman. Others do wear glasses, but their vision is vastly superior to Dale's."

The chief said ambulance duties were not permanent, that each fireman gets a turn, and that all must be physically suited to firefighting duties. "I liked Dale when he was here. He was an enthusiastic fireman. For that reason we gave him every opportunity, and at one point I was ready to take him on as a clerk."

Sutherland explained the delay in letting Kuster go resulted from department attempts to find a solution, or an alternative to the glasses problem.

"His moustache didn't bother me that much, although it did indicate a vast change in attitude," Sutherland said. "Dale knew when he started the job that it was on the condition that he was able to keep on wearing contact lenses."

Sutherland said he was sorry the situation had become controversial, because there was no ill-will on the part of himself or the department.

Tommy Muir, an executive of Local 967, International Association of Firefighters, said the union had no comment on the Kuster case, at least until the return of vacationing president Bill Holmes.

Clock Built For Accuracy

SPACE CENTRE, Houston (UPI) — A clock so accurate that it could lose or gain only one second in 50 years is being built by scientists for use on long space voyages.

The clock uses electrons of a particular substance, rubidium, which has atoms that vibrate with consistent frequency.

Checkmate

Chores Dan's Game Too

By RAY KERR

Victoria's Dan MacAdam is proof that people turn old at 30, then get rejuvenated at about 80.

MacAdam, who will be 86 May 30, chairs the Chess Foundation of Canada from his home at 805 Cook, and still finds time to do a million other chores of chess.

For example, when Nanaimo Chess Club visited Silver Threads Chess Club for a recent match — won by Silver Threads 9½-8½ — it was MacAdam who compiled the official report on the event.

Played at the Threads, Centennial Square, the match was a double-round affair, with nine players representing each side. Threads success came as a surprise, even though the Nanaimo side was minus some of its top players.

Here are the results, with Threads players mentioned first: V. L. Noske 0, Chris Jones 2; Fred Fanstone ½, Fred Schulz 1½; Andy Turnbull 2, Al Jordan 0; Ron Hanford 2, Dennis Longley 0; John Bulhak 0, George Pedersen 2; Ken Mollgard 1, Peter Kuziek 1; A. H. Sheard 2, Mike Schulz 0.

MacAdam also reminds all chess enthusiasts about another chess display at the Hobby Show in the Victoria Curling Club, April 22 to 25. The display is co-sponsored by the Victoria Chess Club and MacAdam's own chess foundation. If last year's successful chess exhibition is any indication of things to come, this one should be in the don't-miss category.

□

Being away from the main stream of chess isn't as great a handicap as it used to be a decade ago. One of the reasons is the increasing popularity of correspondence chess.

As Russell Isaac of North Vancouver points out, the Canadian correspondence group numbers more than 350 members, and membership is open to anyone. So why not drop him a line? His address is 4074 Sunnycrest Drive, North Vancouver.

MacAdam

And speaking of correspondence chess, one of Checkmate's most faithful contributors, Gerry Forbes of RR 1, Beaver Creek Road, Port Alberni, has scored his first win in correspondence play.

Without a word of exaggeration, it's a fine game by any standards, and particularly considering that Gerry is only 16. I selected it as this week's Game of the Week.

White, Forbes — Black, Bob Johnston: 1. P-K4, P-QB3; 2. P-Q4, P-Q4; 3. N-QB3, PxP; 4. NxP, B-B4; 5. N-N3, B-B1 (as Forbes points out, a waste of time; normal and good is B-N3); 6. N-KB3, P-KN3; 7. B-K3, B-N2; 8. B-QB4, N-B3; 9. P-QB3, 0-0; 10. Q-Q3, P-QN4; 11. B-N3, B-N2; 12. B-B2 ("note how all the white forces are pointed to the black K-side and how he has that good option of being able to castle in either direction" — Forbes) R-K1; 13. P-KR4, P-KR4 (a needless weakening); 14. N-N5, N1-Q2; 15. NxBP, KxN (now it's all over, but not taking the sacrifice would only prolong the agony); 16. QxP check, K-B1; 17. N-B5. **Black Resigns.** After this fine showing, I'm hoping to see young Gerry in tournament action, and soon.

busy bee dry cleaners
ONE-DAY SERVICE ON DRAPES
Free Pickup and Delivery
on All Dry Cleaning
2174 Oak Bay Ave. 598-2414
1019 Cook 386-6058

VICTORIA TRAVEL CLUB
Saanich Peninsula and The Bulb Farms
FRIDAY, APRIL 23, 1971
Chartered bus leaves coach lines depot at 10:00 a.m. for a sight-seeing tour of the Saanich Peninsula, visiting the bulb farms, and having lunch (included) at the Deep Cove Chalet. Return is after tea in Sidney $7.00
Annual Membership Fee $1.00
For Reservations Please Ring 388-5978
HELEN S. EDWARDS
51 Marlborough Street

Fur Storage
REPAIRING RESTYLING
Fine Workmanship Costs No More
at
Scuby furs ltd
385-4361
911 Gov't. St.

Ursula Redwood
SCHOOL OF FASHION DESIGN
1928 OAK BAY AVE. 598-3023
CLASSES START APRIL 19
Monday, 2-4 p.m.—Dressmaking (designing) Beginners and advanced.
Monday, 7:30-9:30 p.m.—Pattern Drafting
Tuesday, 2-4 p.m.—Dressmaking (designing) Beginners and advanced.
Wednesday, 7:30-9:30 p.m.—Fine Tailoring.
Learn to Sew or Design for Commercial Use or Just for Your Own Pleasure.
Individual Instruction in Small Classes

SPRINGTIME is FUR STORAGE TIME AT NEW METHOD
- Cool Bank-type Vaults
- Automatic Humidity Control
- Automatic Sterilization
- Total absence of moth-life
- Complete protection against fire and theft

Your lovely furs deserve the best of care, store now at NEW METHOD in the most modern storage vaults, the cost is low and you pay when you take back your furs in the fall. Its Smart to call . . . NOW!

GLEAN AND GLAZE TOO
Your fur will be gently cleaned and glazed with approved furrier's method to restore and preserve natural beauty.

Bring this advertisement with you. It entitles you to $2 discount on the cleaning of your fur coat, jacket or stole.

CALL 384-8166 FOR BONDED ROUTE SERVICE
NEW METHOD LAUNDRIES

OAK BAY CONDOMINIUM SUITES
FREE LIVING
We can accept your present home in trade on a Condominium suite in Oak Bay and pay the difference in cash.
FOR EXAMPLE:
If your present home is worth $22,000
Suite worth 17,000
You receive in cash 5,000
This $5,000 invested at 8% would give you $33.00 per month which is more than enough to pay your monthly charges on the suite.
LET US SHOW YOU HOW
CALL 598-3321
Mears' Oak Bay Realty Ltd.
2188 Oak Bay Ave.
Victoria's Leading Condominium Brokers

HAWAIIAN APARTMENT
ILIKAI HOTEL
Available From May 1
Beautifully furnished with Color TV and all amenities. $13.50 per day.
Contact Owner at
386-2458

Spruce Up for SUMMER WITH PROFESSIONAL DRY CLEANING
CALL RENFREW FAIRFIELD CLEANERS NOW
Catch up with summer before summer catches up with you. Get your dry cleaning done now and have everything ready to go!
1012 Yates St. 382-3938
249 Cook St. 384-4641
Free Pick-up and Delivery in the Greater Victoria Area.
Our regrets to Individual Dry Cleaners on their recent fire.
RENFREW FAIRFIELD CLEANERS
Established 1905

EATON'S

AWAY WITH UNWANTED HAIR!
It's easy to be completely feminine — without a hair to cloud your loveliness. Quicker than you dream possible, our advanced Kree Method of Electrolysis will remove every unwanted hair . . . forever! Personal consultation without charge.
Beauty Salon, Fifth Floor
Dial 382-7141

New at London Silk . . .
STRETCH DENIMS in scarlet, brown, purple, navy and green. 59" to 60" wide. Yard 6.50
COTTON AND POLYESTER KNITS in plain and co-ordinated stripes. 60" wide. Yard 4.95
Ideal for Jumpsuits, Pant Dresses or Summer Sportswear
Three Floors of Fashion Fabrics
London Silk
1439 DOUGLAS ST PHONE 382-1125

Hickory Farms OF CANADA
1.49 Day Special
1 lb. of Finnish Swiss Cheese, plus a jar of Hickory Farms sweet hot mustard. Both for only 1.49
Hickory Farms Exclusive BEEFSTICK. SPECIAL, lb. 1.49
MAYFAIR SHOPPING CENTRE
Open Tuesday, Wednesday, Saturday, 9:30 to 6
THURSDAY and FRIDAY, 9:30 to 9

ORGAN CLASSES AT NO CHARGE
★ UNHAPPY because you haven't learned to play the organ that you own?
★ CAN'T PLAY, but wonder if you can?
★ WON'T OWN an organ until you find proof that it will get played?
THIS ORGAN CLASS IS FOR YOU!
★ FOR NON-PLAYER AND PLAYER, these classes cover areas of beginner organ techniques to professional playing tricks.
★ PLAN TO ATTEND TUESDAY, APRIL 20th, at 7:30 p.m.
AT
REGINALD STONE
Organ Studio
1517 Quadra
388-0289

FINAL
OPEN HOUSE
FOR LOW COST WINTER RATES!
TODAY
APRIL 18th—From 2 to 9 p.m.
VENUS 21 SPA
and Beauty Resort
1225 Esquimalt Road Phone 388-9108
Clip this ad out and bring to Venus 21 For 2 Free Visits

...Time to store your FURS

- Safe Insured Storage
- Polarized Fur Cleaning
- Expert Repairs and Remodelling
- Prompt Pick-Up Service

Ask About Our Box Storage, For Winter Garments
Winner of 4 International Awards
For Dry Cleaning, Shirt Laundering, Fur Storage, Drapery Cleaning
PHONE US TODAY — 382-4266
NU-WAY CLEANERS LTD.
"The Home of the Fabric Doctor"
430 WILLIAM ST. 1590 CEDAR HILL CROSS RD.

Tran

IN ALBERTA, the medical health officer for Edmonton, Dr. George Ball, said the incidence of tuberculosis in the city is higher than it should be, particularly in the

New Models IN SELBY ARCH PRESERVER
The fashion shoe with the built-in comfort
Always at King's
1153 DOUGLAS ST.

HOW'S YOU
Victoria, B.C.—A free offer o hear but don't understand w Beltone. A replica (non-ope Beltone aid ever made will anyone answering this adver
Try it to see how it is wor home without cost or obligat keep, free. It weighs less t it's all at ear level, in one u to head.
These models are free, so w now. Again, we repeat, t 382-8234, Victoria, for inform
BELT
613 Yates Stree

'I Don't Care For Going SEMI-FORMAL Do You?"

"No, Let's Go the Whole Way and RENT-A-TUX From P & S."
For Weddings and any o FORMAL. RENT-A-TUX fr can be sure of a good fit. Cummerbund, $10. Shirt, Ti plete formal rentals for a including ring bearer.
PRICE & S
652 Yates Street

In Our 68th Year
THERE'S MORE FOR YOU DOWNTOWN
Sabr
Unresistable
Uncreaseable
Housecoats

These are great travelle when you have to iron ev a holiday and have one of garden prints that neve smallest size. Colours or
CHARGE IT! New a

Transients Blamed for TB Rate

WEEK ON THE PRAIRIES

IN ALBERTA, the medical health officer for Edmonton, Dr. George Ball, said the incidence of tuberculosis in the city is higher than it should be, particularly in the 11-block downtown core. He said 18 per cent of 342 cases was found in the downtown area. The incidence of TB in the city is 29.9 per 100,000, compared with 8.3 in Calgary. The large number of cases result from the greater transient population coming out of the north to Edmonton, especially in the winter months, said Ball ... A record 1.6 million cubic feet of snow was cleared by Edmonton street crews this past winter. It's all gone now ... Instruction in Alberta schools would be permitted in any language, not just English and French, under an amendment to the School Act introduced in the legislature Friday.

□

IN SASKATCHEWAN, legislation permitting druggists to dispense drugs under their generic names instead of brand names became law Friday as the legislative session ended ... Movement of grain from the Prairies is getting back to normal following the recent rail strike, said provincial Agriculture Minister S. T. McFarlane. He said 13,000 boxcars had been backed up on the Prairies just after the strike began ... Premier Ross Thatcher has denied allegations that payments to contractors for work they had done were delayed until they made contributions to the Liberal party. The allegations were made last month by Wilf Gardiner, fired earlier as director of Homecoming 71.

□

IN MANITOBA, the proposed lotteries for this year will be run along the same lines as 1970, with three draws based tentatively on the Grey Cup, the Manitoba Derby and the Canadian curling championships ... Thousands of people jammed into Winnipeg's old Royal Alexandra Hotel Friday and Saturday to buy fittings and furniture of the 65-year-old landmark, soon to be demolished.

New Models IN SELBY ARCH PRESERVER

The fashion shoe with the built-in comfort

Always at King's 1131 DOUGLAS ST.

PROVINCIAL COURT

The accused called it "just checking up on my wife," but Judge William Ostler referred to it in Victoria Provincial Court Saturday as "bully-boy tactics."

Dennis N. Langaker, 31, of Vancouver came to Victoria Friday to see his wife from whom he has been separated for more than a year, court was told.

Saturday morning at about 5 a.m. his wife's car was found in damaged condition, evidence showed; the accused's car was found to have green paint on the front fender, which turned out to be the same paint as on his wife's car.

Langaker was arrested by Victoria city police and lodged in Fisgard Street police station cell.

When the accused was searched, police said they found approximately one ounce of marijuana on him.

Saturday morning, Langaker appeared in Victoria Provincial Court, pleading guilty to charges of wilful damage and possession of marijuana.

"Do you feel justified in using these bully-boy tactics?" Ostler asked him.

"No, I was just sort of checking up on my wife," Langaker replied.

He was fined $350 for possessing marijuana, and $75 for wilful damage. He was also ordered to pay $40 to his wife for damaging her car.

□

A 22-year-old man who appeared before Ostler on a previous occasion was back in court Saturday on two charges of theft over $50.

But Ostler refused to handle the case on the grounds that Lorne Hamilton of 1422 Fernwood might not be convinced of his (Ostler's) impartiality.

"While I can be impartial, I'm not certain whether the accused will believe that," Ostler said.

"I cannot help but remember this young man who made a passionate plea to this court recently. The court, at that time, also told him something," he said.

"I think it would be best if this matter was handled by my colleague in traffic court."

Hamilton was remanded until Monday for election and plea before Judge Edmond Jorre de St. Jorre in traffic court.

Ronald K. La Point, 22, of 3159 Alder, who was jointly charged with Hamilton in connection with the same offences, pleaded not guilty to the charges, and was remanded until Monday when a date for trial will be set.

Hamilton's bail was fixed at $1,000, La Point's at $500.

□

A 47-year-old man was fined $250 after he pleaded guilty to a charge of theft under $50.

George P. Baggett of 4803 Prospect Lake Road stole a number of small automotive accessories from Woodward's, court was told. Total value of the items was $2.86.

□

Rose Jimmie, 17, of a Saanich Indian reserve, was given a suspended sentence and placed on probation for six months after she pleaded guilty to a charge of theft under $50.

Court was told the girl had stolen a pair of slacks and a shirt from the T. Eaton Co.

Bulldozer Kills Man

NELSON (CP) — A 33-year-old bulldozer operator was killed Friday when his machine slipped off a skidding trail about 17 miles northeast of Nelson.

Week's Activities

Silver Threads

MAIN CENTRE

Monday 9:30 a.m. — Drop-ins, cards, shuffleboard, pool, oil painting, library, ceramics, beginners and advanced leather, china painting and carpentry; 10 a.m. — Kitchen band; 1 p.m. — Drop-ins, cards, library, choir practice, stamp club, bridge and dressmaking; 7:30 p.m. — Whist.

Tuesday 9:30 a.m. — Drop-ins, cards, library, shuffleboard, pool, oil painting, basketry, ceramics, copperwork, quilting and carpentry; 10 a.m.—Keep fit class; 1 p.m. — Drop-ins, cards, library, films, beginners bridge, garden club and bowling; 7:30 p.m. — Dance.

Wednesday 9:30 a.m. — Drop-ins, cards, shuffleboard, pool, library, knitting, ceramics, watercolors, china painting and carpentry; 10 a.m. — Men's choir; 1 p.m. — Chess club, drop-ins, cards, library, sing-song and concert, millinery and lapidary; 7 p.m. — Conversational French; 7:30 p.m. — Whist.

Thursday 9:30 a.m. — Drop-ins, cards, shuffleboard, pool, library, oil painting, ceramics, pastels, crochet, dressmaking and carpentry; 1 p.m. — Drop-ins, cards, library, old time dance, fancy and liquid embroidery, smocking, creative stitchery, dressmaking and woodcarving.

Friday 9:30 a.m. — Drop-ins, cards, shuffleboard, pool, library, carpentry, oil painting, stuffed animals, novelty class and loom weaving; 1 p.m. — Drop-ins, cards, library, bridge, apron sewing and lapidary; 7:30 p.m. — Cribbage.

Saturday 1 p.m. — Drop-ins, library and whist; 7:30 p.m. — "500" card game.

Sunday 1 p.m. — Drop-ins.

ESQUIMALT BRANCH

Monday 10:30 a.m. — Keep fit and learn-to-dance classes; 1:30 p.m. — Oil painting class.

Tuesday 10 a.m. — Quilting and knitting; 1:30 p.m. — Ceramics class.

Wednesday 10 a.m. — Oil painting and liquid embroidery class; 1:30 p.m. — Whist club.

Thursday 10:30 a.m. — Conversational French.

Friday 10 a.m. — Quilting and novelty classes.

SAANICH BRANCH

Monday 9:30 a.m. — Hampton Singers; 1:30 p.m. — Conversational French and progressive bridge.

Tuesday 9:30 a.m. — Basketry, carpet bowling and lapidary; 1:30 p.m. — Progressive whist and chess.

Wednesday 9:30 a.m. — Oil painting and wood carving; 11:30 a.m. — Hot meal; 12:30 p.m. — Slides; 1:30 p.m. Sing-song and concert.

Thursday 9:30 a.m. — Carpet bowling; 1:30 p.m. — Carpet bowling and cards.

Friday 9:30 a.m. — Novelties, lapidary and oil painting; 1:30 p.m. — Jacko and cards; 7:30 p.m. — Progressive whist.

Saturday 1:30 p.m. — Drop-ins.

SIDNEY BRANCH

Monday 2 p.m. — Slides.

Tuesday 10 a.m. — Rug hooking and knitting; 11 a.m. — Choir practice, ceramics, painting, novelties and macrame; 12 noon — Conversational French and lunch; 1 p.m. — Cribbage.

Wednesday 2 p.m. — Silver Threads choir.

Thursday 1:30 p.m. — Bridge and crib clubs.

Friday 2 p.m. — Jacko.

Stamp Packet

Spring Maple Mistaken for Lobster

By FAITH ANGUS

A display of stamps from some of our finest local collections will be on view at the annual exhibition held by the Rock and Hobby Show on April 22-25 at the Curling Rink. As in past years, the exhibit is being arranged by the Greater Victoria Philatelic Society.

The design of Canada's latest stamp, The Maple in Spring, may be as delicately beautiful as the experts at Ottawa claim but judging by remarks heard at postal wickets, its theme is not apparent to at least some purchasers.

"Is it a lobster?" asked one while another remarked, "I like these new stamps: they keep you guessing as to what they are." Seriously however, the modernized stamps are attracting attention in other countries and Canada is regaining her former reputation.

Demand for the old-time favourites continues to increase and higher prices are predicted for many of them in the near future. One of these is the 8-cent registration issue of 1875, Scott No. F 3.

A mintage of only 125,000 copies as compared to about 30 million of the lower values made the stamp increasingly popular. It was priced by Scott in the 1969 catalog at $50 and increased to $75 in the 1971 edition. The present retail price is almost up to full catalog for well-centered mint copies.

United States postal services are busy this spring, acquiring a new look and preparing for the mid-May increase in rates. Eight-cent versions of the Dwight D. Eisenhower and American Flag stamps will be issued for use on first-class mail; the former on May 10. After more than a hundred years the emblem showing a rider on horseback has been replaced by the more aggressive eagle poised for flight. Could this suggest an improvement in mail deliveries or is it just another new look?

British Solomon Islands issued four stamps on April 5, with designs relating to the tragic death of Bishop Patterson in 1871. They are in values of 2, 4, 14 and 45 cents.

Another very attractive set appearing in April is Cayman Islands' Wild Orchids designed by Goaman; lithography printed by Questa Colour Security; C. A. Block watermark. Denominations are ¼-cent, 2, 10 and 40 cents.

A Mauritius tourism set (10, 15, 60 cents, and $2.50), designed by Granger Barrett, was released last week, showing local scenes; lithography printed on C. A. Block w-m. by Format International printers.

Moon Buggy Rests Again

MOSCOW (UPI) — The Soviet Union's Lunokhod moonmobile completed five months on the lunar surface Friday and technicians began preparing to close it down for its sixth "lunar night," the Soviet news agency Tass reported.

Tass said the Lunokhod was functioning normally after nearly two weeks spent exploring a rugged crater.

HOW'S YOUR HEARING?

Victoria, B.C.—A free offer of special interest to those who hear but don't understand words has been announced by Beltone. A replica (non-operating model) of the smallest Beltone aid ever made will be given absolutely free to anyone answering this advertisement.

Try it to see how it is worn in the privacy of your own home without cost or obligation of any kind. It's yours to keep, free. It weighs less than a third of an ounce, and it's all at ear level, in one unit. No wires lead from body to head.

These models are free, so we suggest you write for yours now. Again, we repeat, there is no obligation. Call 382-8234, Victoria, for information, or write to . . .

BELTONE

613 Yates Street, Victoria, B.C.

"I Don't Care For Going SEMI-FORMAL Do You?"

"No, Let's Go the Whole Way and RENT-A-TUX From P & S."

For Weddings and any other important occasion, GO FORMAL. RENT-A-TUX from Price & Smith where you can be sure of a good fit. Tuxedo or Dinner Jacket and Cummerbund, $10. Shirt, Tie, Studs and Links, $3. Complete formal rentals for all men in the wedding party including ring bearer.

PRICE & SMITH LTD.

652 Yates Street 384-4721

In Our 68th Year

Saba Bros Limited

THERE'S MORE FOR YOU DOWNTOWN

1130 Douglas St. Phone 384-0561

Unresistable Uncreaseable Housecoats

Short, S.M.L. 12.95

Long, S.M.L. 14.95

These are great travellers and vacations are no fun when you have to iron everything you've packed. Take a holiday and have one of these pucher polyester flower garden prints that never crease and pack into the smallest size. Colours or blues, soft pinks, greens.

CHARGE IT! New accounts opened in minutes

SUEDE LEATHER GLOVES

- Natural Oils Restored
- Suede Restored
- Re-Dyeing
- Water Repellent
- All Colours

Professional Service—For ALL Your Drycleaning

HANDI-SPOT CLEANERS

9 - W. Burnside at Harriet

Phone 383-9712

(Recommended by Retailers)

Need A Second Car?

'67 KHARMANN GHIA

Sturdy, Economical, Comfortable, Only 25,000 Miles.

Must Sell—386-1719

Prescription Optical

DISPENSING OPTICIANS ℞

CONTACT LENSES

CORNEAL

Small, hard plastic generally considered the contact lens in use by the majority of people. Custom fitted and closely checked, it can be worn successfully for many hours each day. Fits over the iris on the cornea of the eye.

SCLERA

Large, hard plastic earlier general use contact lens, also is used extensively to aid or correct eye pathology. Usually is less comfortable because of size and requires special fitting and checking. Fits by covering the whole front of the eye.

SOFT NATURAL

Medium size, soft plastic, newly developed material and fitting technique. This generally has a softer feel on the eye, usually with quicker adaptation to long wear per day. Still requires very, very close checking of fit. Fits over the cornea and slightly on sclera (white part) of the eye.

Contact lenses fitted, only on recommendation and prescription of your eye specialist.

Engagements and Weddings

Engagements

Mortimore — Green

Mr. and Mrs. Victor Mortimore, 1680 Cedar Avenue, Victoria, are pleased to announce the forthcoming marriage of their only daughter, Linda Jean, to Mr. Christopher Robert Green, son of Mr. and Mrs. Irving D. Green of Crawford Bay, B.C.

The wedding will take place Saturday, May 22, 1971, at 7 p.m., in the Church of St. George the Martyr, Cadboro Bay, Reverend Canon C. P. Bishop officiating.

Dobson — Schuetze

Lieutenant-Colonel and Mrs. John F. Dobson of 1126 Temple Avenue, announce the engagement of their elder daughter, Valerie Ann, to Douglas Keith Schuetze, younger son of Mr. and Mrs. Ernest Schuetze of 1924 Sandover Crescent, Saanichton.

The wedding will take place Friday, April 30.

Moreno — Humphries

Mr. and Mrs. Richard Moreno, 169 Beach Drive, Victoria, are pleased to announce the engagement of their daughter, Margaret Ann, to Mr. David Albert Humphries, son of Mr. and Mrs. Denis G. J. Humphries, 3170 Norfolk Road, Victoria.

The wedding will take place Saturday, May 1, at 7:30 p.m. in Knox Presbyterian Church, Reverend Alan Beaton officiating.

McMaster — David

Mr. and Mrs. J. S. McMaster, 1306 Bay Street, are pleased to announce the forthcoming marriage of their third daughter, Jean Evelyn, to Mr. Edward F. David, younger son of Mr. and Mrs. M. A. David.

The wedding will take place on Saturday, May 22, 1971, at 7:30 p.m., in St. Luke's Anglican Church, Cedar Hill Crossroad, Archdeacon C. E. F. Wolff officiating.

Standal — Barnes

Mr. and Mrs. George M. Standal, 1216 San Fernando Place, are pleased to announce the engagement of their daughter, Audrey Rose, to Mr. Stephen Gregory Barnes, elder son of Mr. and Mrs. George W. Barnes, 3035 Caerleon Place, Victoria.

The wedding will take place on Saturday, April 24, 1971, at 7 p.m. in Cadboro Bay United Church, Reverend C. Leighton Streight officiating.

English — Fediw

Mr. and Mrs. Robert English, 774 Sayward Road, are pleased to announce the engagement of their elder daughter, Mary Glanville, to Mr. William Anthony Fediw, only son of Mr. and Mrs. Peter Fediw, 1233 Reynolds Road.

The wedding will take place Saturday, May 1, 1971, at 7 p.m., in Queenswood House of Studies, Father P. Ratchford officiating.

Schellinck — Duke

Mr. and Mrs. H. E. Schellinck of Courtenay, are pleased to announce the forthcoming marriage of their eldest daughter, Marian Louise, to Mr. David Robert Duke, son of Mr. and Mrs. J. H. Duke, of Winnipeg.

The wedding will take place May 15, 1971, at 2 p.m., in the Canadian Martyr Roman Catholic Church, Courtenay, Reverend John Turner officiating.

Johnson — Ruddick

Mr. and Mrs. Bernard H. Johnson, 3850 Quadra Street, are pleased to announce the forthcoming marriage of their eldest daughter, Lorraine Ann, to Mr. Barry Raymond Ruddick, eldest son of Mr. and Mrs. Raymond H. Ruddick, 1765 Howroyd Avenue.

The wedding will take place Saturday, May 15, 1971, at 7 p.m., in First United Church, with Reverend Robert G. Thompson officiating. Mr. Ruddick is a 1971 honors physics graduate of the University of Victoria.

Glass — Hassard

Mr. and Mrs. George Glass, 9165 Inverness, Sidney, announce the engagement of their daughter, Irene Phyllis, to James Franklin Hassard, son of Mr. and Mrs. Frederick Hassard, 398 Newport Avenue, Victoria.

The wedding will take place Friday, May 21, 1971, in St. Martin-in-the-Fields, Obed Avenue, Victoria, Father Joseph Jackson and Reverend Trevor Williams will officiate the Ecumenical Service.

Menzies — Hartley

Mr. and Mrs. Wilson Menzies of Port Moody, B.C., are pleased to announce the engagement of their daughter, Karen Jean, to Terry Hartley, son of Mr. and Mrs. Delmer Hartley, Coquitlam, N.W., B.C.

The wedding will take place May 15, in Como Lake United Church, with Reverend Vic Sangwine officiating.

Miss Menzies is a recent graduate of Royal Columbian Hospital School of Nursing.

Niven — Carrier

Mr. and Mrs. Robert S. Niven, 1669 Monterey Avenue, are pleased to announce the engagement of their daughter, Trudie Elizabeth, to Mr. Dan Renn Carrier, son of Mr. and Mrs. D. W. Carrier, 4131 Rosedale Avenue.

The wedding will take place on May 15, 1971, at 1:30 p.m., in the First United Church Chapel, with the Very Reverend Dr. Hugh A. McLeod officiating.

Mawle — Nelson

Mrs. Honor Margaret Mawle, 2841 Orchard Avenue is pleased to announce the forthcoming marriage of her younger daughter, Mary Ruth, to Mr. G. Terrell Nelson, son of Mr. and Mrs. G. K. R. Nelson, 3841 Duke Road, R.R. 1.

The wedding will take place Saturday May 29, 1971, at 2 p.m., in St. Mary's Church, Archdeacon H. J. Jones officiating.

Parsons — Holicza

Mr. and Mrs. Norman E. Parsons, 1217 Juno Street, Victoria, are pleased to announce the forthcoming marriage of their daughter, Vicki Elaine, to Mr. Peter James Holicza, son of Mr. and Mrs. Robert Holicza of North Vancouver.

The wedding will take place May 1, 1971, at 4 p.m., in Esquimalt United Church, Dr. W. H. Kerley will officiate.

Nyhus — Toovey

Mr. and Mrs. A. O. Nyhus, of Victoria, are pleased to announce the forthcoming marriage of their only daughter Charlene, to Mr. Larry Toovey, son of Mr. and Mrs. Ray Toovey, of Drake, Saskatchewan.

The wedding will take place on Friday, April 30th, 1971, at 8:30 p.m. in Saint Aidan's United Church, Reverend J. Rae Allan officiating.

Weddings

Thomas — Page

A double ring ceremony was solemnized on February 4, 1971 at 7 p.m. in The University Chapel at Quadra, when Joan Marie, youngest daughter of Mr. and Mrs. Ronald Page, exchanged vows with Trevor John, eldest son of Mr. and Mrs. Lloyd Thomas. Dr. Brian Sutherland officiated.

Given in marriage by her father, the bride was lovely in a floor length gown of peau de sole and trimmed with lace. Matching train was attached at the shoulder and flowed to the floor. Her four-tiered veil of silk illusion and seed pearls was caught into a lily arrangement. She carried a cascade of coral roses surrounded by white gladiolas. A gold cross, a gift from the groom, was her only jewellry. Matron of Honour, Mrs. Shirley Low, sister of the bride and bridesmaids Misses Annemarie Jansen and Marnie Konopski wore identical gowns of salmon brocade with complementing hair pieces. They carried bouquets of gladiolas and carnations. Best man was Mr. Don Shoemaker and Messrs. Ken Geary and Jerry Salvall ushered the guests.

Reception was held at 1610 Oak Bay Avenue. Mr. James Page, grandfather of the bride, proposed the toast to the bride and groom. Entertainment was supplied by Mr. Daryl Brooks and his band. For her going away outfit, the bride chose a three-piece knit suit. Bone accessories and a corsage of beige orchids completed her ensemble. Following the reception, the couple left on a four-week cruise to the Caribbean. The Thomas' are now residing at 2668 Cedar Hill Road, Victoria.

Lewis — Maze

At Vancouver on April 3 in the Shaughnessy Heights United Church, Reverend J. Shaver officiated at the marriage of Margaret Rose-Ann Maze, daughter of Mr. and Mrs. Richard Maze, Vancouver, to Mr. Trevor Morgan Lewis, son of Mr. and Mrs. E. K. Lewis of Fort Langley.

Given in marriage by her father, the bride was beautiful in a traditional gown of white organza enhanced by a long train and veil. The bride wore orange blossoms which were worn by her maternal grandmother, the late Mrs. E. B. L. Rogerson in the year 1901. Her attendants Misses Barbara Mioduszewska, Jan Gentles and Sharon Maze were lovely in bright floral floor length gowns. The flower girl, little Heather Follett, three year old niece of the groom, wore a floor length gown of white batiste. Mr. Dermid Gorsuch was the best man and the ushers were Messrs. Tom Follett, Gerry Hunter and Randy Maze. The groom's two young nephews lit candles for the candle light ceremony. Mr. John Dunbar sang two selections "The Lord's Prayer" and "More" during the service.

The reception was held at Cecil Green Park, University of British Columbia, where Mr. Alan Rogerson, uncle of the bride, proposed the toast to the bride. The young couple left for a honeymoon in Portugal and Spain.

Thomas — Wheeler

Mr. and Mrs. Roy Wheeler, 3278 Shelley Street, are pleased to announce the marriage of their daughter, Cathy Dorothea, to Mr. David Rhys Thomas, son of Mr. and Mrs. Frank Thomas, 522 Linden Avenue.

The wedding took place on Saturday, April 10th, at 7 p.m. in the little Chapel of St. John's Church, Quadra Street. Canon Grahame B. Baker officiated at a most beautiful and touching ceremony. Miss Brenda Hall was bridesmaid and the best man was Mr. Jim Hamilton. Peter Thomas, brother of the groom, ushered the guests.

After a reception at the home of the groom's parents, the young couple left on a short honeymoon trip. They will reside in Victoria.

Stewart — Saunders

Victoria Gospel Chapel was the scene of a double ring ceremony at 7:30 p.m. on Saturday, March 13th, 1971 when Anita Bell, eldest daughter of Mr. and Mrs. Henry Saunders, Victoria, became the bride of John Andrew Stewart, eldest son of Mr. and Mrs. John Stewart, Victoria. Mr. Huron Sheppard of Duncan officiated. Mr. and Mrs. Ross Alton sang two duets, one "Lord Bless This Hour", and the other a hymn of "Dedication", ably accompanied by Mrs. Margaret Gill at the organ.

The bride, given away by her father, was arrayed in a full length gown of white peau d'elegance with a high collar, full length blousson sleeves, lily point cuffs, and a train of dainty lace falling from a matching lace bolero. She carried a cascade of yellow roses and orchids, spotted with stephanotis and marguerites. Her attendants, Miss Mardee Saunders, maid of honor; Misses Nina Stewart and Jana Saunders, wore full-length gowns of similar style in pastel turquoise and carried nosegays of white and yellow marguerites. Best man was Mr. Bruce Aitken and ushers were Messrs. Dale Carter, Neil McKinnon and Greg Stewart.

Reception followed at Craigdarroch College. Mr. Bob Gill was Master of Ceremonies and Mr. Stan Hitchman proposed the toast to the bride. Over 200 guests present were favoured with a delightful recitation by Miss Helen Saunders and a solo by Mr. Doug Gill entitled "Together With Jesus."

The happy couple spent their honeymoon at Harrison Hot Springs, B.C., and are now residing in Victoria.

Gray — Lisson

A pretty double ring ceremony took place April 3, 1971 at 2:30 p.m. in the Centennial United Church when Reverend John Travis united in marriage Frances Elizabeth, youngest daughter of Wing Commander and Mrs. Harold Lisson, 1829 Dunnett Crescent, to Mr. David James Gray, son of Mr. and Mrs. David Gray, Victoria.

The bride was given in marriage by her father. Cynthia Lisson, sister of the bride was her maid of Honour; Mr. Allan Lamb was the groomsman.

A reception was held at the bride's parents home. Mr. Buckley Ratcliffe proposed the toast to the bride. Mrs. Robert Michaux, sister of the groom attended from Ottawa. Many relatives and friends of the couple came from Vancouver.

Ackerman — Kellie

Mr. and Mrs. Llewellyn Kellie are happy to announce the marriage of their younger daughter Winifred Jill, to Mr. Tim Charles Ackerman, younger son of Mr. and Mrs. William Ackerman, at the Olde England Inn, on April 2. The ceremony was performed by Reverend Gilbert Smith.

The bride's attendants were her sister, Gray, Mrs. Henry Forstbauer of Fort Street, and Miss Catrina Moyes Wann, of West Vancouver. Mr. Edward Ackerman was his brother's best man. Miss Alison Marshall played the wedding music, and Mr. William Fahey, the bride's uncle proposed the toast to the bride. Guests attended from Calgary, William's Lake and Vancouver. Mr. and Mrs. Ackerman are living in West Vancouver.

Brown — Leuenberger

Mr. and Mrs. H. Leuenberger, Cranbrook, B.C. are pleased to announce the marriage of their eldest daughter, Dagmar Christle, to Mr. Charles Peter Brown, son of Mr. and Mrs. G. L. Brown, of Victoria.

The marriage took place April 3, 1971 in the United Church, Cranbrook, B.C.

Rates for publication of Wedding or Engagement notices, with or without pictures, available on request from the Advertising Department (Special forms to assist you in writing copy also available.) Copy for weekend editions should be in the Victoria Press office no later than 5 p.m. the Wednesday prior to publication date.

BUSINESS OFFICE OPEN

8 a.m. to 5:30 p.m., Monday to Friday

(Closed Saturday and Sunday)

386-2121

CLASSIFIED ADVERTISING

386-2121

Vancouver Island's Largest Shopping Centre in Print

Circulation, 383-0725
Sports, 383-7000
TELEPHONES AFTER-HOURS
11:30 p.m. to 7 a.m.
Editorial, 383-4500
383-8300

BOX REPLIES

All replies to private box numbers available from 8:00 a.m. to 6:00 p.m. Monday to Friday inclusive.

Classified Counter, 8:00 a.m. to 6:00 p.m. Business Office, 9:00 a.m. to

* * *

OFFICE HOURS
5:30 p.m. Monday to Friday inclusive.

CLOSED SATURDAY

* * *

TELEPHONE HOURS
8:00 a.m. to 8:00 p.m. Monday to Saturday inclusive.

* * *

CLASSIFIED COPY DEADLINES

Regular classified advertisments may be placed at the counter, 8 a.m. to 5:00 p.m. on the day prior to publication, Monday to Friday inclusive. By telephone, 8:00 a.m. to 5:00 p.m. Monday to Saturday inclusive.

All classified semi-display copy must be in the possession of Victoria Press Ltd., 2631 Douglas Street, by 4:00 p.m. on the day prior to publication, with the exception of that copy for Sunday Colonist must be in by 4:00 p.m. Friday.

FULL COVERAGE CLASSIFIED RATES
AGATE TYPE ONLY

On day 8c per word per day.
Three consecutive days, 7c per word per day.
Six consecutive days, 6c per word per day.
Agate headings and white spaces can be charged at the word rate (5 words per line).
Minimum advertisement 10 words and $1.00.
Each initial, sign, group of figures and abbreviation counts as one word.

All ads requiring a style other than that mentioned above will be charged by the measured agate line (14 agate lines equal 1 inch).
One day 38c per line, $5.32 inch.
Three consecutive days, 33c per line, $4.62 inch.
Six consecutive days, 28c per line, $3.92 inch.
National rate 43c line per day.
Ten per cent surcharge if more than one size type is used.

Birth Notices, $2.00 per insertion.
In Memoriam notices, Cards of Thanks, Death and Funeral Notices, not exceeding 12 lines, $3.25 first insertion and $2.40 subsequent insertions. Each additional line, 33c daily.

Births, Deaths, In Memoriam Notices, Cards of Thanks not accepted by telephone.

SUBSCRIPTION RATES
Wherever carrier service is maintained, $3.00 per month.
By mail: Canada, $3.50 per month, $10.00 per three months, $39.00 per year. United States, $4.00 per month. Sunday only: Canada, 25c per copy, $13.00 per year United States, 30c per copy, $15.60 per year. Commonwealth and foreign rates upon request.
Mail subscriptions are payable in advance.
Authorized as second class mail, Post Office Department, Ottawa. Member Audit Bureau of Circulations.

TERMS OF PUBLICATION
The Victoria Press Ltd. shall not be liable for no-insertion of any advertisement beyond the amount paid for such advertisement.
In the event of an error occurring the liability of Victoria Press Ltd. shall not exceed the charge for the space actually occupied by the item in question.
All claims on error in publication shall be made within 12 hours thereafter and if not made shall not be considered. No claim will be allowed for more than one incorrect insertion nor for errors not affecting the value of the advertisement.
All estimates of cost are approximate. Advertisers will be charged with space actually used.
All advertising copy will be subject to the approval of the Victoria Press Ltd., who reserve the right in its sole discretion to classify, reject or insert copy furnished.
Advertisements must comply with the British Columbia Human Rights Act which prohibits any advertising that discriminates against any person because of his race, religion, sex, colour, nationality, ancestry or place of origin, or because his age is beween 44 and 65 years, unless the condition is justified by a bona fide requirement for the work involved.
While every endeavor will be made to forward replies to box numbers to the advertiser as soon as possible, we accept no liability in respect of loss or damage alleged to arise through either failure or delay in forwarding such replies, however caused, whether by negligence or otherwise.

CIRCULATION REPRESENTATIVES
Duncan, Chemainus
P. J. Rogers 746-6181
Lake Cowichan, P. Edwards 749-6771
Pt. Alberni, Mrs. A. Nilson 723-8312
Nanaimo, R. Lakey SK 3-2766

United States Representatives
MATHEWS, SHANNO AND CULLEN, INC.
New York, Boston, Chicago, Detroit, Philadelphia, Pittsburgh, Cleveland, Syracuse, Charlotte, Atlanta, Cincinnati.

DUNCAN BUREAU
262 Station Street (Hamilton Electric Building). Office and telephone hours 1 p.m. to 5 p.m. Monday to Friday, inclusive.
PHONE DUNCAN 746-6181

CLASSIFIED SERVICE FOR DUNCAN COWICHAN VALLEY CHEMAINUS RESIDENTS
Classified Ads phoned in to our Duncan office before 3:30 p.m. will appear 746-6181 in the following day's papers.

PHONE DIRECT
386-2121
TO PLACE YOUR CLASSIFIED AD

1 BIRTHS

BENEDICT—Born to Mr. and Mrs. P. G. Benedict, 1455 Denman St., Victoria, B.C., at the Royal Jubilee Hospital on April 14, 1971, a son, 8 lbs. 4 ozs. A brother for Kenny, Ronnie and Leanne.

OLIVER—Born to Mr. and Mrs. B. W. Oliver, 1231 Princess Ave., Victoria, B.C., at the Royal Jubilee Hospital on April 13, 1971, a son.

RADMORE—Born to Mr. and Mrs. D. J. Radmore, No. 305—1210 Balmoral Road, at the Royal Jubilee Hospital on April 11, 1971, a daughter, 6 lbs. 1 oz. Tina Sheryl.

WHITE—Born to Mr. and Mrs. G. S. White, 1019 Bank Street, Victoria, B.C., at the Royal Jubilee Hospital on April 13, 1971, a son, Todd Andrew, 8 lbs. A brother for John. Many thanks to Dr. H. J. Helmlich.

5 DEATHS, FUNERALS

CARREIRO — At the residence, 1470 McTavish Road, Sidney, B.C., on April 16, 1971, Mrs. Maria dos Anjos Moniz Carreiro, age 56 years. Born in Portugal, and had been a resident of Sidney, B.C., for the past 3 months. Survived by her father, Mr. Mariano de Frias, Sidney, B.C.; brothers, Manuel and Joseph, Victoria, B.C., John and Tony, Massachusetts, Mariano, Portugal; sisters, Mrs. J. (Maria) Couta and Mrs. J. (Rosa) Cunha, Victoria, B.C., Mrs. A. (Jacinta) Moniz, Sidney, B.C.; nieces and nephews.
Prayers will be offered in the Sands Funeral Chapel of Roses, Sidney, B.C., on Monday, April 19, 1971, at 7:30 p.m. Mass will be celebrated in St. Elizabeth's Church, Third Street, Sidney, B.C., on Tuesday, April 20, 1971, at 10:00 a.m., Rev. Father William Mudge, celebrant. Interment in Royal Oak Burial Park.

CHOW — In Victoria, on April 12, 1971, Chow Fung Loy, of 555 Herald Street, aged 74 years, born in China and a resident of Victoria for the past 60 years. Survived by one brother of Edmonton, Alberta.
Funeral services will be held in the Thomson & Irving Funeral Chapel on Monday, April 19, 1971, at 11:00 a.m., Rev. C. Y. Chow officiating, followed by interment in the Royal Oak Burial Park.

CHOW — In Victoria, B.C., on April 12, 1971, Mr. Dan Don Chow, age 81 years. Born in Canton, China, and had been a resident of Victoria for the past 55 years, residing at 556 Pandora Avenue. Survived by his wife, son, two daughters, three grandsons, in China.
Service will be held in the Sands Mortuary Limited "Memorial Chapel of Chimes" on Wednesday, April 21, 1971, at 1:00 p.m., Rev. Edward Ling officiating. Interment in Royal Oak Burial Park.

DEIGHTON — Passed away peacefully in Victoria, on April 16, 1971, at the residence, 2920 Henderson Rd., John Albert Deighton, aged 51 years, beloved husband of Cora, and loving father of Sandra, Laurie, Karen, Timothy and Jeremy, all at home. He leaves 2 sisters, Mrs. T. (Lois) Lofting and Mrs. D. (Phyllis) Snobelen; one brother, Charles; nieces and nephews. John was a former member of Deighton's Service Station and more recently, operator of John Deighton Truck & Equipment Sales of Langford.
Funeral service in McCall Bros. FLORAL CHAPEL, Johnson and Vancouver Sts., on Tuesday, April 20, at 2:15 p.m., with Mr. James Brierly of the Christadelphians officiating. Interment at Hatley Memorial Gardens.

DIXON — At St. Joseph's Hospital, Victoria, on April 15, 1971, Mr. George Dixon, a resident of Victoria since 1914. He leaves his wife, Margaret, at the residence, 24 South Turner St.; 2 daughters, Marjorie at home, and Mrs. R. B. (Helen) Wallace in Willowdale, Ont.; 3 grandchildren; 2 sisters, Miss Fairy Dixon and Mrs. Ella Alexander of Toronto. He was a member of the C.P. Lawn Bowling Club and the Canadian Pacific Pensioners.
Funeral service will be held at McCall Bros. MAIN CHAPEL, Johnson and Vancouver Streets, on Tuesday, April 20, at 10:30 a.m. with Rev. Canon Grahame Baker officiating, followed by Cremation. (Flowers gratefully declined). Memorials may be made to the Heart Fund, 620 View Street, Victoria.

GAGE—In Victoria, April 16, Ernest John Gage, aged 92 years 7 months, pioneer resident of Victoria since 1906. Predeceased by his wife, Frances A. in 1950. Survived by sister, Mrs. Gertrude Atkins, in England, and many loving friends in Victoria.
Funeral Service will be held Tuesday, April 20, at 2 p.m. from CHAPLIN'S FUNERAL CHAPEL, 1155 Fort Street, Canon G. B. Baker officiating. Followed by cremation. In lieu of flowers donations may be made to B.C. Cancer Fund.

GRAVELLE —On April 17, 1971, in hospital in Victoria, Mr. Earl Deuard Gravelle, aged 59 years, of 3680 Richmond Ave., formerly of Sproat Lake and Alberni. He leaves his loving wife, Helen; one daughter, Mrs. R. (Lorna) Berbeck of Victoria; one son, Terry, at home; two granddaughters; also two brothers and five sisters; nieces and nephews. He was a member of the Carpenter's Union and Motel Association.
Funeral services will be held in McCall Bros. MAIN CHAPEL, Johnson and Vancouver Sts., on Wednesday, April 21, at 3:00 p.m., with the Rev. Rae Allan officiating. Interment at Hatley Memorial Gardens. (Flowers gratefully declined. If desired friends may make donations to the Heart Fund, 620 View St., Victoria.)

GUILD — In Victoria, on April 16, 1971, Miss Stella Ogilvie Guild; born in Scotland, resident here for 20 years, formerly of Vancouver. She is survived by her sister, Mrs. Viola Farley of Gerber, Calif. She was a member of St. John's Ambulance Association.
Funeral service in McCall Bros. Chapel, Johnson and Vancouver Sts., on Tuesday, April 20, at 3:30 p.m., with the Rev. Angus Cameron of Lundavra officiating, followed by cremation. (Flowers gratefully declined. Friends, if desired, may contribute to the Cancer Fund, P.O. Box 202, Victoria).

KENSINGTON — Trevor Wilton, on April 15, 1971, at the Veterans' Hospital, Victoria. Mr. Kensington was born in Rothchild, Ceylon, and was educated at King's College, Taunton, Somerset, England, and had resided in Canada since 1906. Joined the Royal Canadian Navy in 1912 and served in both world wars, retiring with the rank of paymaster-lieutenant in 1945. He leaves to mourn his loss his wife, Kate, at the family residence, 1025 Sutlej St.; a daughter, Mrs. L. P. (Joan) Burke; 2 grandsons, Dean and David, of Victoria; a sister, Mrs. L. N. Evans; 3 nephews and a niece, all residents of Vancouver.
Funeral service will be held on Monday, April 19, at 1:30 p.m., from St. Mary's Church, Oak Bay, with Archdeacon Hywel J. Jones officiating. Interment in the family plot, Hatley Memorial Gardens, Colwood. Flowers gratefully declined. HAYWARD'S CHAPEL in charge of arrangements.

MARTIN —In Victoria, B.C., on April 17, 1971, Mr. Robert Rea Martin, age 76 years. Born in Belfast, Ireland, and had been a resident of Victoria for the past 11 years, late residence, Suite 302, 1764 Oak Bay Avenue. Survived by his wife, Elsie, at home; brother and sister-in-law John and Stella Martin; sister-in-law, Mrs. Gertrude Martin, Winnipeg, Man.; nieces and nephews.
Service will be held in the Sands Mortuary Limited "Memorial Chapel of Chimes" on Tuesday, April 20, 1971, at 3:00 p.m., Rev. A. Calder officiating, cremation.

SMITH — At Vancouver, April 16, 1971, Mrs. Annie Maude Smith, in her 92nd year, a resident of Victoria for many years, and at the time of her passing was the oldest native daughter of Nanaimo. Widow of Hiram Isaac Smith, she leaves 2 daughters, Mrs. Andy (Constance) Cleven of Parksville and Mrs. Colin (Dorothy) MacDonald of Victoria; 2 grandsons; 6 great-grandchildren; 2 great-great-grandchildren. She also leaves her sister, Mrs. William Ashman of Vancouver, and her brother, William Marshall. Predeceased by her son, Robert. She was a member of Chapter No. 17 O.E.S.
Funeral service in McCall Bros. FLORAL CHAPEL, Johnson and Vancouver Sts., on Tuesday, April 20, at 1:15 p.m., with the Rev. Dr. H. W. Kerley officiating. Interment at Royal Oak Burial Park.

WHITE — In hospital, after a lengthy illness, Mrs. Marion White, aged 37 years. Born in Heart Valley, B.C., late residence, 888 Brock Road, Langford, B.C. Predeceased by her father, Peter A. McDonald in 1963. Survived by her loving husband, Jack, and sons, Gordon, Leonard and David, at home; her sister, Mrs. Christine Waterman, Metchosin, B.C.; step-mother Mrs. Ada McDonald, Calgary, Alta.; aunts and uncles.
Service will be held in the Sands Funeral Chapel of Heather, Colwood, B.C., on Monday, April 19, 1971, at 11:00 a.m., Archdeacon Hywel J. Jones officiating. Cremation.

YOUNG — In Victoria, B.C., on April 17, 1971, Mr. Otis Young, of 2836 Rockwell Ave., age 83 years; born in South Dakota, and a resident of this city for the past 27 years, formerly of Regina, where he resided from 1926 to 1949. He is survived by his loving wife, Marie, at the residence; two sons, Alan James of Victoria and Clifford John of Victoria; one daughter, Mrs. G. C. (Kathleen M.) Reed of Victoria; 13 grandchildren; one sister, Mrs. T. (Bernice) Taylor of Melville, Sask.; also several nieces and nephews. Predeceased by a daughter, Mary, on Aug. 17, 1970.
Mass will be celebrated in St. Joseph's Church, 745 West Burnside Road, on Wednesday, April 21, at 10:00 a.m., Rev. Father B. Hanley, celebrant. Interment at Hatley Memorial Gardens. McCall Bros. Funeral Directors Ltd. in charge of arrangements.

CLASSIFICATION INDEX

VITAL STATISTICS
1 Births
5 Deaths and Funerals
8 Cards of Thanks
9 In Memoriam
10 Funeral Directors

NOTICES
11 Monumental
14 Announcements
15 Coming Events and Meetings
16 Catering, Banquet and Reception Rooms
17 Restaurants
18 Places to Visit
20 Lost and Found

EMPLOYMENT
21 Male Help Wanted
25 Male or Female Help Wanted
26 Female Help Wanted
27 Teachers Wanted
29 Situations Wanted Male
30 Situations Wanted Female
31 Situations Wanted Male or Female

BUSINESS SERVICES AND DIRECTORY
36 Business Services and Directory

PERSONAL SERVICES
32 Trade Schools
33 Bands, Musicians and Orchestras
38 Travel
39 Personals
40 Business Personals
42 Education
43 Dancing
71 Music Teachers

MERCHANDISING
60 Fuel
63 Timber
65 Building Supplies
70 Musical Instruments
77 Motorcycles
78 Bicycles
80 Boats and Marine
83 Aeronautical
92 Sporting Goods
93 Stoves and Furnaces
96 Cameras, Supplies and Photo Finishing
97 Furniture
98 TV, Stereo, Radio Sales and Service
99 Groceries, Meat and Produce
100 Miscellaneous for Sale
103 Miscellaneous Wanted
109 Miscellaneous to Rent
112 Wanted to Rent, Miscellaneous
115 Swaps
117 Antiques
119 Florists
120 Garden Supplies
125 Pets and Supplies
127 Chicks, Poultry, Hatching Eggs, Supplies
128 Livestock and Supplies
130 Heavy Equipment, Machinery
135 Farm Implements

AUTOMOTIVE
150 Cars for Sale
151 Foreign Import and Sports Cars
152 New Car Directory
154 Trucks and Buses
156 U-Drives and Auto Washing
158 Tires
160 Parts, Accessories
162 Auto Repairs, Service and Towing
164 Auto Body Work and Painting
166 Cars and Trucks Wanted
168 Campers and Trailers
169 Mobile Homes and Parks

ACCOMMODATION
175 Hotels
178 Summer Resorts
181 Tourist Accommodation
185 Convalescent and Rest Homes

RENTALS
190 Room and Board
191 Room and Board Wanted
193 Rooms to Rent
194 Rooms Wanted
197 Housekeeping Rooms to Rent
199 Housekeeping Rooms Wanted
200 Apartments to Rent, Unfurnished
201 Apartments to Rent, Furnished
203 Apartments Wanted
206 Duplexes to Rent
207 Duplexes Wanted to Rent
210 Houses to Rent, Unfurnished
211 Houses to Rent, Furnished
212 Houses Wanted to Rent
215 Halls, Warehouses, Stores and Offices to Rent

FINANCIAL
155 Automobile Financing and Insurance
230 Personal Loans and Insurance
233 Mortgage Loans and Insurance
234 Mortgages for Sale
235 Wanted to Borrow

REAL ESTATE
240 Business Opportunities
241 Business Opportunities Wanted
244 Revenue Property
245 Revenue Properties Wanted
247 Commercial or Industrial Properties
250 Houses for Sale
253 Country Homes and Properties
256 Waterfront Properties
260 Condominiums for Sale
263 Garages for Sale, Rent, Wanted
265 Houses Wanted to Buy
268 Listings Wanted
270 Exchange Real Estate
271 Lots for Sale
273 Property for Sale
274 Property Wanted
280 Acreage for Sale and Wanted
285 Up-Island Properties
290 Farms for Sale and Wanted
293 Gulf Islands Properties
295 Listings Cancelled

NOTICE OF COPYRIGHT
Full, complete and sole copyright in any advertisement produced by Victoria Press Ltd. is vested in and belongs to Victoria Press Ltd.; provided, however, that copyright IN THAT PART AND THAT PART ONLY of any such advertisement consisting of illustrations, borders, signatures or similar components which is, or are, supplied to Victoria Press Ltd. by the advertiser in the form of engravings, matrices, casts, etc., and incorporated in said advertisement shall remain in and belong to the advertiser.

8 CARDS OF THANKS

The family of the late Mrs. Min Wright wish to express their deep gratitude to their many friends and relatives for their kind expressions of sympathy in the loss of a dear Mother. Special thanks to Dr. J. R. LeHuquet, Major D. McMillan of the Salvation Army, the staff of the Owl Drug, Mayfair, and the management of the Yates Hotel.

9 IN MEMORIAM

DUNSMORE — In ever loving memory of a dear mother and Gran, Minnie M. who passed away April 18, 1954 — Sadly missed. Beth, George and Maribeth.

10 FUNERAL DIRECTORS

Serving Vancouver Island With Dedicated Service at Sensible Prices

SANDS MORTUARY LTD.
'Memorial Chapel of Chimes'
1803 Quadra, Victoria, B.C.
388-5155 - 388-5156 - 383-7511

SANDS
"CHAPEL OF ROSES"
9838 Fourth St., Sidney, B.C.
656-2932

WESTWOOD
"CHAPEL OF FLOWERS" (SANDS)
No. 1, Newcastle Ave., Nanaimo, B.C. - 753-2032

SANDS
"CHAPEL OF HEATHER"
317 Goldstream Ave., Colwood, B.C. - 478-3821

The Sands Family and Associates Since 1912

McCALL BROS.
Funeral Chapels
1400 Vancouver Street
385-4465 — 385-4466 — 385-4467
The wishes of all concerned fulfilled with good taste.

MONDAY
BRIDGE, Mr. James
10:30 a.m.—FLORAL CHAPEL.
CARTWRIGHT, Mr. George
1:00 p.m.—FLORAL CHAPEL.

TUESDAY
DIXON, Mr. George
10:30 a.m.—FLORAL CHAPEL
SMITH, Mrs. Annie Maude
1:15 p.m.—FLORAL CHAPEL
RODIN, Rev. Bernard
2:00 p.m.—FAMILY CHAPEL.
DEIGHTON, Mr. John Albert
2:15 p.m.—FLORAL CHAPEL
GUILD, Miss Stella Ogilvie
3:30 p.m.—FLORAL CHAPEL
McPHERSON, Mr. Donald Kenneth
ACCOMPANIED TO CALGARY, ALTA. FOR SERVICE AND INTERMENT.

HAYWARD'S CHAPEL
Ready to carry out the family's wishes, quietly, sympathetically, with efficiency and dignity.
386-3505
734 Broughton St.
A. W. FRANCIS, OWNER-MGR.

THOMSON & IRVING
Funeral Chapel
Est. 1906 — Formerly of Winnipeg
A Dignified and Understanding Service at Moderate Cost
PRE-NEED AT NEED SHIPMENTS
1625 Quadra St. Phone 384-2612

CHAPLIN'S FUNERAL CHAPEL
Kindness — Courtesy — Service
1155 Fort 384-5512

FIRST MEMORIAL SERVICES
Undertakers for the Memorial Society of B.C. — 384-7041

11 MONUMENTAL

STEWART MONUMENTAL Works Ltd.
ESTABLISHED 1896
Memorial of Distinction
Marble fireplaces and tabletops.
1403 May St. 384-3452

MORTIMER'S MONUMENTS
ESTABLISHED 1877
"The Finest in Craftsmanship"
633 David St. — 383-6421

14 ANNOUNCEMENTS

LADIES' AUXILIARY, PRO PATria No. 31, Vimy Day tea draw April 16. Door prize R. Rees, 1st prize, C. Ripley No. 2965. Consolation prizes: Mrs. Wilkins No. 2534, Miss Lee, No. 2621, Miss D. Chaston, No. 3089, Bill Hancox No. 3463

CADBORO BAY UCW RUMMAGE sale, April 24, 10 a.m., 2625 Arbutus Rd., No. 16 bus line from Birks to door.

15 COMING EVENTS and MEETINGS

ARMY, NAVY AND AIR FORCE
SUNDAY BINGO
April 18, 7 p.m.
Club Tango
20 Games
No game less than $20
All Good Neighbours
1 game $50
1 game $100
Extra Prizes and Door Prizes
5 extra games 25c a card
Admission $1.00
In aid of Juvenile Sports and Veterans' Ben.

LEGION BINGO
CLUB TANGO
1037 View
Every Mon., 7:30 p.m.
Free Transportation to town
Door Prizes
20 Good Neighbour Games
Operated by Veterans for Veterans' Benevolence

BEACON HILL PARK ASSOCIATION
Slides of park scenes.
Speech by Dr. R. Haig-Brown.
Panel discussion
Tuesday, April 20, at 7:30 in the Newcombe Auditorium, Provincial Museum. Admission Free.

DANCERS
Don't miss "The" dance event of the year! 4½ hours of dancing, plus the B.C. Ballroom Dancing Championships 5th Annual Dogwood Ball, Saturday, April 24th. Edelweiss Hall, 108 Niagara. Phone 383-4040 for tickets. Elsie's Studio of Ballroom Dancing.

5 CENTS TO $1. RUMMAGE SALE, lots of men's suits, women's and childrens' clothing. Tuesday, April 20, 10 a.m.-1 p.m. 740 View. Basement.

15 COMING EVENTS and MEETINGS

PRACTICE MON. NIGHT 10 P.M. to 11 p.m. in Memorial Arena for McDonald's Senior B. Lacrosse. Any interested young men welcome or contact B. Briggs at 386-6656.

ART SHOW
By ELMAY CROW, Hillside Mall, West Coast Arts. April 12 to 17. Elmay will attend afternoons to autograph her book "Speck the Brownie."

16 CATERING, BANQUET and RECEPTION ROOMS

WEDDINGS, BANQUETS, MEETing. Taj Mahal, 1318 Broad. 383-5525.

20 LOST and FOUND

REWARD FOR INFORMATION leading to recovery of brown leather camera bag containing Pentax camera equipment left in Mayfair parking lot Easter Sunday 386-9181 after 5.

FINDER OF BLACK LEATHER wallet with gold initials, T.W.G. on front, containing important papers and $125. Please return to City Clerk's Office, City Hall. Reward.

LOST — FEMALE SEALPOINT Siamese on April 2 in Parkview Drive-Gorge area. Reward. Call 385-1145 or 642-3127.

LOST — WEDNESDAY, APRIL 14th, English sheep dog in Goldstream Park. Reward. 386-3841.

LOST — MAN'S WALLET AND watch, University Campus. Substantial reward. 477-6134.

LOST: GITANE 10-SPEED BIKE, blue with white trim, reward. 385-6964.

LOST —SMALL FLUFFY MALE dog in Fairfield. Answers to "Teddy." 384-7400.

LOST: VICINITY OF COLVILLE-Admirals, black silver toy poodle. Answers to "Charlie." 384-1658.

LOST YOUR PET? - HOMES wanted, found. SPCA. 383-0514

HAVE YOU LOST YOUR CAT? Homes wanted. CPL, 598-5731.

LOST; GOLD CHARM BRACELET. 14 charms. Reward. 652-2993.

21 MALE HELP WANTED

ADVERTISEMENTS IN THIS CLASSIFICATION MUST COMPLY WITH THE BRITISH COLUMBIA HUMAN RIGHTS ACT SEE COLUMN 1

CAPITAL REGIONAL DISTRICT
has openings for:

SENIOR BUILDING INSPECTOR

Salary Range $728 to $885 per month (1970 Agreement).

The successful applicant will be responsible to the Director of Engineering. Duties will include coordination and supervision of the inspection department and direction of several inspectors in the administration of building, plumbing, zoning and other related By-laws and regulations in the Electoral Areas of the Regional District. Applicants MUST be familiar with administration of these types of bylaws in the Province of B.C. Should have Grade 11 or equivalent supplemented by technical or trade school training AND considerable experience as a journeyman in the construction field. In addition, applicants should have at least five years related experience, at least three years of which were spent in a responsible supervisory capacity.

BUILDING INSPECTOR

Salary Range $649 to $787 per month (1970 Agreement).

Under the supervision of the Senior Building Inspector, duties will include building and plumbing inspection and administration of zoning and other related by-laws and regulations in the Electoral Areas of the Regional District. Requires considerable knowledge of construction procedures and materials and ability to review plans and specifications to determine whether they conform to the Naional Building Code. Should have Grade 10 or equivalent supplemented by technical or trade school training and-or considerable experience as a journeyman in the construction field.

All Applicants for The Above Positions:

Must possess a valid B.C. Driver's licence.
WRITTEN letters of application giving age, education, experience, work history and references will be received by the undersigned up to Friday, April 30, 1971.
Asst. Secretary-Treasurer
Capital Regional District
209 Burnes House, Bastion Square
Victoria, B.C.
(Please do not sent original documents with your application as they will NOT be returned.)

ACCOUNTANT-OFFICE MANAGER
accountant to take responsibility for the general accounts office of the company.
The successful applicant will be well versed in the principals of accounting and have had particular experience in the servicing and collection of accounts in a high volume service industry. He will appreciate the value of good customer relations and the importance of his position in a growth oriented management team. The company offers a wide range of benefits and a salary commensurate with the successful applicant's training and experience.
Applications, which will be treated in strictest confidence, should contain details of training, experience and present salary and be addressed to:
Thorne, Gunn, Helliwell & Christenson,
Chartered Accountants,
305-645 Fort Street, Victoria, B.C.

MUNICIPALITY OF SAANICH
TRADESMAN III
(Auto-Mechanic)
To carry out skilled work in the maintenance, repair and overhaul of a variety of automotive equipment including small engines used to power specialized equipment. To weld and fabricate various metal components as required.
Applicants should have proven ability in the trade at journeyman level following completion of a recognized apprenticeship. Welding knowledge and experience and some ability with simple record keeping are essential, as are a valid Provincial Tradesman's Certificate and B.C. Driver's Licence. Application forms are available from the undersigned and must be submitted by Friday, 23 April, at p.m.
Personnel Director
Saanich Municipal Hall
770 Vernon Avenue
Victoria, B.C.

TRAINEE OPENINGS
We will train you to become a Branch Manager of one of our 700 branches. A scheduled training program will give you training and experience in office management, budget counselling, business promotion and personnel supervision. Excellent employee benefits and regular salary increases based on your progress.
PACIFIC FINANCE
210—1207 Douglas St.

FULLY EXPERIENCED FURNIture driver. Must be able to pack china and drive semi-trailer. Reply Victoria Press, Box 252. All replies strictly confidential.

ELECTRICIAN WITH A OR B certificate to take full charge of newly formed electrical company. Phone after 6 p.m., 385-1212.

CONCERNED COUPLE TO manage, caretake, 17 suite. Close in. Bachelor suite apartment. References to 655 Douglas St.

21 MALE HELP WANTED

PROVINCE OF BRITISH COLUMBIA
has openings for
ELECTRICAL INSPECTORS
Dept. of Public Works

COMPETITION NO. 71:518—Fernie.
COMPETITION NO. 71:519—Clinton OR Ashcroft.
COMPETITION NO. 71:520—Prince George.
COMPETITION NO. 71:521—Dawson Creek.
COMPETITION NO. 71:522—Smithers.
SALARY: $740 rising to $895 per month, plus Special Living Allowance of $10 for positions at Prince George and Smithers, and $30 per month for position at Dawson Creek.
Applicants must be Canadian citizens or British subjects and have a thorough knowledge of regulations governing electrical installations; at least five years' experience in installation and maintenance of electrical systems, including two years' major installation work, preferably in charge. Some travelling on expenses. Transfer opportunities.
Obtain applications from Civil Service Commission of British Columbia, 544 Michigan Street, VICTORIA, and return NOT LATER THAN APRIL 28, 1971.
NOTE: If applying for MORE THAN ONE POSITION, please complete SEPARATE application forms.

THE CORPORATION OF THE DISTRICT OF SAANICH

TRADESMAN II

Waterworks Department
Rate of Pay: $3.75 per hour.

This is skilled work assisting a tradesman III in the repair and maintenance of mechanical equipment used in the Waterworks system.
The applicant should have experience in the installation, repair and maintenance of pumps and associated equipment, good knowledge of electrical motors and controls, and some experience in bench work. Some experience in a municipal waterworks distribution system would be an asset.
A valid B.C. driver's licence is required.
Please submit application forms (obtainable at the Municipal Hall) to the Personnel Director before 5:00 p.m. Tuesday, April 27, 1971.
Personnel Director,
District of Saanich,
770 Vernon Avenue,
Victoria, B.C.

PROVINCE OF BRITISH COLUMBIA
has opening for
MECHANICAL DRAUGHTSMAN
VICTORIA

SALARY: $637, rising to $769 per month.
Duties include preparation of mechanical engineering plans for heating, ventilating, air conditioning, refrigeration and auxiliary equipment for all types of Provincial Government Buildings.
Applicants must be Canadian citizens or British subjects with Secondary School Graduation, including Mathematics 12 or equivalent, and preferably including daughting subjects; a minimum of seven years' experience in draughting, at least three of which shall have been in the special type of draughting required; some knowledge of architectural draughting an advantage.
Obtain applications from Civil Service Commission of British Columbia, 544 Michigan Street, VICTORIA, and return NOT LATER THAN April 28, 1971.
COMPETITION NO. 71:529

Government of Canada

RELIEF MATE

SO MAO 3

$7,381 per Annum

Western Region
Marine Sciences Branch
Department of Fisheries and Forestry

BRITISH COLUMBIA
(Victoria)

Open to residents of British Columbia.

Minimum certificate required Second Mate Foreign Going or Mate, Home Trade.

Apply before APRIL 23, 1971 on form 367-401 to: Public Service Commission, 203-535 Thurlow St., Vancouver 5, B.C.

Quote Competition No. 71-V522.

PROVINCE OF BRITISH COLUMBIA
has openings for
JOURNEYMAN GARDENERS
VANCOUVER

SALARY: $600 per month.
To assist in maintenance of greenhouses, producing wide variety of annuals, perennials, tropical plants, and in production of cut flowers indoors and out; to assist in insect and disease control measures; to prepare floral arrangements, supervise other employees and assist Apprentices.
Applicants must be Canadian citizens or British subjects; preferably having completed an apprenticeship training programme with some subsequent experience; must hold valid British Columbia Driver's licence.
Obtain applications from Civil Service Commission, 411 Dunsmuir Street, VANCOUVER 3, and return not later than APRIL 28, 1971.
COMPETITION NO. 71:526

IS THIS YOU?

A man with leadership qualities, but little opportunities on your present job? Ambitious, sales-minded, and would like to earn above-average income?
If so, we wish to discuss with you the opportunity available with our company. Write Victoria Press, Box 212. Out of town inquiries invited.

MECHANIC WANTED
Qualified Journeyman
Ford-Mercury

CITY SERVICE GARAGE
(Duncan) Ltd.
231 Kenneth 746-4191

PRIVATE CLUB REQUIRES aquatic supervisor for 25 metre pool. Must be capable of running a full pool summer program of swimming instruction and control of all lifeguards. Starting date May 15. Apply in writing enclosing references and salary expected to Mr. L. Kearns, 3964 Gordon Head Rd. No phone calls please.

A NEW ADVERTISING MEDIUM in the Victoria area requires sales people. This is a product which falls within the budget range of every business, large or small. Generous commission structure. Call Mr. Davies, between 3-5 p.m. 384-7312.

ISLAND SECURITY PATROL is accepting applications for patrolman. Must be familiar with the city, bondable, clear driving record. References required. Please phone 658-5794 between 6-9 p.m.

LARGE FINANCIAL INSTITUTION requires a man for sales and service in Victoria. Starting salary $550 per month with 2 year training program. Phone 382-9167, Monday 8:30 a.m. to 9 p.m.

RETIRED SINGLE HANDYMAN, gardener to look after estate in exchange for old house and utilities. References required. After 6 p.m. Call 658-5741.

NEEDED: 10 MEN FOR SUPERvisors, interviewers, dance teachers. Up to $125 per week. No experience necessary. Apply between 2 to 4 p.m. 723 Fort St., downstairs.

ACTIVE PENSIONER WANTED. Sound experience in service station work. Evenings and week-ends. All replies in confidence. 656-2186 evenings.

COMMERCIAL LEAGUE SOFT ball team requires coach and pitcher. 656-2180.

GOOD GLASS JOURNEYMAN TO work up-Island. Permanent future. Call Borge at 598-5402.

WANTED — SOMEONE TO CUT lawn. Phone after 7 p.m. 383-8233.

25 MALE OR FEMALE HELP WANTED

ADVERTISEMENTS IN THIS CLASSIFICATION MUST COMPLY WITH THE BRITISH COLUMBIA HUMAN RIGHTS ACT SEE COLUMN 1

LICENSED REAL ESTATE SALES PERSONNEL

Live and work in a relaxed atmosphere. Pleasant surroundings and the opportunity to make a good living — and live longer. In the Parksville area.

—Salary plus commission
—Or straight commission
—Two-way radios supplied
—Workmen's compensation provided
—Exchange agents for Dolphin Beach Estates
—Construction company
—Managerial assistance
—International Advertising

Send your resume to Tony Steward, Sales Manager, Dolphin Agencies Ltd., Box 398, Parksville, B.C.

INVESTIGATE SALES OPPORtunity with 5 billion dollar corporation. Attractive salary and commission schedule. No closed territory or travel involved. Excellent opportunity for management. For confidential interview write to Victoria Press, Box 260.

WANTED RETIRED COUPLE IN good health for caretakers' duties balance of summer. Vicinity of Stewart Islands Campbell River. Must like fishing and outdoor life. Modern cottage and all utilities supplied. Victoria Press, Box 265.

REALTORS: WE OFFER YOU generous benefits, office and sales assistance, much freedom in deals. Commission on property management, mortgage, and insurance. Phone in confidence, 385-0611.

RESIDENT SUPERVISOR REquired for revenue property. Retired business person preferred. Supplemental income only at $100 mo. Apply with full particulars to Victoria Press, Box 253.

OPPORTUNITY FOR ADVANCEment. Work your own hours. Set your own income. Hair styling beneficial but not necessary. For information, 477-2923.

RED CROSS SWIMMING instructor wanted with at least 2 years' teaching experience for full-time position. 477-6521.

CARETAKER COUPLE FOR 20-suite apartment. Close in. May 1. Victoria Press, Box 235.

ENERGETIC, MIDDLE-AGED couple. Apply to Victoria Press, Box 249.

EXPERIENCED TEACUP READER for downtown restaurant. Contact Mr. David Bowman, 385-4666.

NIGHT SHIFT DISHWASHER, full time. Apply Monday, between 10-3. Oak Bay Beach Hotel.

26 FEMALE HELP WANTED

ADVERTISEMENTS IN THIS CLASSIFICATION MUST COMPLY WITH THE BRITISH COLUMBIA HUMAN RIGHTS ACT SEE COLUMN 1

PROVINCE OF BRITISH COLUMBIA
has opening for
CLERK-STENOGRAPHER
Health Services
VICTORIA

SALARY: $452 rising to $546 per month.
Secretarial and stenographic duties for the Assistant Provincial Health Officer and Director of the Preventive Dentistry Division; includes reception of public inquiries, composition of general correspondence, and taking minutes of meetings; some supervision of other secretarial and clerical staff as required.
Applicants must be Canadian citizens or British subjects and have the ability to provide a high level of secretarial skills developed in a minimum of four years' related experience; must exhibit considerable personal initiative, organizational ability, tact and resourcefulness; high speed and accuracy in typing and shorthand transcription of medical terms; Secondary School Graduation and business college training preferred.
Obtain applications from the Civil Service Commission of British Columbia, 544 Michigan Street, VICTORIA and return by April 28, 1971
COMPETITION NO. 71:525

CAN YOU QUALIFY

If you're the best and have experience as a:
—Stenographer (Shorthand)
—Switchboard-typist
—General insurance steno
—Bookkeeper
—Legal steno.

Then we have part-time jobs for you.

NOW!
to work a day, a week, or a month at a time. Call
OFFICE OVERLOAD
388-5565

ONE-GIRL OFFICE
Are you versatile, like variety, good aptitude for figures, have good experience and background in general office, invoices, typing etc.? Have your own car? Salary $400.
DRAKE PERSONNEL
805 Fort Street 385-3425
"Never a fee to Applicant"

BABYSITTER, VICINITY GORGE-Harriet-Burnside or with own transportation. Approximately 3 hours and sometimes more on Mondays and Thursdays. Will be needed other days on occasion. 382-5400.

CASHIER-BOOKKEEPER-TELLER. Experience an asset. Knowledge of general office accounting required. Give experience, references, age, marital status, by letter only, to Island Farms Dairy, P.O. Box 38, Victoria.

COMPETENT HOUSEKEEPER for elderly widow in apartment near Beacon Hill Park. Live-in. Some nursing care. Generous salary. Time off to be arranged. Please list references. Victoria Press, Box 259.

A NEW ADVERTISING MEDIUM in the Victoria area requires sales people. This is a product which falls within the budget range of every business, large or small. Call Mr. Davies, between 3-5 p.m. 384-7312.

WANTED — MATURE GRANDmother-type lady to live-in, motherless home and take charge of 3 children, 6, 8, 10. Only sincere, honest, conservative type will be considered. Victoria Press, Box 283.

GENERAL DUTY NURSE FOR active 21-bed hospital. Apply matron, Tofino General Hospital, Tofino, B.C.

HELP WANTED 2 MORNINGS A week. No laundry or dishes. Pleasant home, 2 adults. 479-2831.

EXPERIENCED RELIEF COOK wanted for lodge near St. Joseph's Hospital. Call 383-6616.

EXPERIENCED PERSON KNIT and crochet for wool shop. Victoria Press, Box 262.

DON'T WORK HARDER, WORK smarter. Part-time, no investment. 382-0136, 382-0925.

26 FEMALE HELP WANTED

CAN YOU QUALIFY
Need someone to assist in my business, 2 hours a day, 5-day week, $45 a week. For interview appointment phone Mr. Hatch, 386-9361 between 2-4 p.m.

HOUSEWIVES ADD TO YOUR income without neglecting your family. Openings for management and sales personnel. No investment. Call 478-4769, 384-0188, 382-5400.

NEEDED 10 WOMEN FOR supervisors, interviewers, dance teachers, receptionists. Up to $125 per week. No experience necessary. Apply between 2 to 4 p.m., 723 Fort St., downstairs.

SALESWOMEN FOR PART OR full-time employment in fabric store. Must be able to sew. Reply in own handwriting stating age and experience to Victoria Press, Box 274.

ZELLER'S LTD.
Have full time positions open in our lingerie and childrens' department. 5-day week, excellent company benefits. Apply Zeller's Ltd., Hillside Shopping Centre.

URGENTLY REQUIRED, ELDerly lady or unwed mother to live in, light housekeeping and care for 3 children, twin girls 9, boy 8. Renumerations. Call after 5. 479-7748.

DAY BABYSITTER FOR ACTIVE 2-year-old boy, preferably where there are other children and in St. Joseph's area. References required. 385-5285.

RELIABLE RETIRED LADY TO live in as companion-housekeeper. Reply by mail stating salary required. Quote references. Victoria Press, Box 222.

LARGE TRUST COMPANY WITH opening in mortgage department requires girl with typing of 50 w.p.m. and shorthand of 80 w.p.m. Reply Victoria Press, Box 270.

HOUSEKEEPER, FOND OF CHILdren, own transportation, to work in Metchosin area. Starting salary $300 per month. Victoria Press, Box 269.

CASHIER FOR JEWELLRY store. Credit experience desirable. Permanent. Bondable. Give full particulars to Victoria Press, Box 245.

EXPERIENCED DRUG STORE clerk specializing in cosmetics for downtown pharmacy. Victoria Press, Box 261.

HAIRDRESSER, MARRIED, PARTtimer required. Annas Taylor Beauty Salon (Mr. Andrews, 383-6015. Evenings 598-1849.)

LIVE-IN HOUSEKEEPER TO look after 3 children 5 days week. Colwood-Langford area. 478-6965.

WANTED — BABYSITTER TO come in. Esquimalt area. 384-3941.

WANTED: HOUSEKEEPER FOR semi-invalid. Live-in. 479-1951.

29 SITUATIONS WANTED MALE

DUTCH LANDSCAPER
Redesign your garden for lower maintenance costs. Complete landscaping service including rockwalls, brick work, patios, ponds, supply of nursery stock, etc. Low winter and year round maintenance rates in effect now. Free estimates. Phone 592-1972 or 592-3748.

CONSTRUCTION OR CARPENTER FOREMAN
Familiar with any kind of housing or commercial building. Have had 17 years experience with my own company. Know all sub trades and can write and interpret blueprints. 382-0653 or 385-0679.

RELIABLE MANAGER AVAILable. Former department store buyer. Wide experience in retail furs, dry cleaning, arena and club management plus advertising, promotion, personnel. Excellent references. Phone 386-0972.

YOUNG EXPERIENCED gardener would like to do garden maintenance work on permanent basis. 383-8242.

LAWNS, GARDENING, CENTRAL Saanich, Brentwood, Dean Park areas. Students. $1.50 per hour. 652-2140.

CARPET LAYER UNEMPLOYED needs work. Reasonable rates. 479-1962 after 5

GARDENING, FENCING, PAINTing and general household repairs. References. 384-0827.

REPAIRS, FENCING, CARPORTS, sundecks, steps, cabinets, panelling, alterations, modernizing. 386-9930.

DECORATING, PAINTING, skilled, small jobs, repairs. $1.85 hour. 386-1953.

BABYSITTING MY HOME. OAK Bay area. 2210 Epworth Street. 592-2043.

PRUNING, REDESIGN, ETC. BY experienced gardener. 382-0201.

FENCING, CARPORTS REPAIRS. Free estimates. 592-1972.

EXPERIENCED GARDENER
386-3698

LAWNS CUT ODD JOBS DONE
479-1345

30 SITUATIONS WANTED FEMALE

WELL-BRED, RESPONSIBLE young lady desires summer position with family of similar standing caring for two or three young children. Will also help with housework, gardening, meals — in exchange for private quarters, use of car and phone. Experienced, references. Salary open but must be adequate. Write c-o Father, 1500 Promontory Road, Boise, Idaho, 83702 U.S.A.

CHILD DAY CARE, CRAIGflower area, my home, fenced yard, play-mates. 386-7624.

FULLY QUALIFIED BOOKkeeper payroll, cashiering, etc. Excellent references. 385-4338.

WILL BABYSIT YOUR CHILD, MY home, Burnside area. 386-7190.

LOVING CHILD CARE, MY home, Langford. 478-5254.

COMMUNITY SERVICES INFORMATION DIRECTORY

Adoption, Foster Care, Child Protection, Unmarried Parents:	
— Victoria, Oak Bay, Esquimalt, Saanich and Central Saanich	382-5121
— View Royal, Langford, Colwood, Sooke	478-5516
— Sidney, North Saanich, Gulf Islands	656-3941
Alcoholism	383-0415
Birth Control	384-0571
Day Care, Family and Marriage Counselling	382-5121
Emergency numbers, see the inside cover of the Telephone Directory:	
Family Allowance, Old Age Security and Guaranteed Income Supplement	388-3631
Financial Assistance (Social Allowance and Supplement to Old Age Security):	
— Victoria	384-0571
— Saanich	385-4451
— Oak Bay, Esquimalt, Langford, Colwood, Sooke	478-5516
— Sidney, Central and North Saanich, Gulf Islands	656-3941
Homemaker	382-5135
Legal Aid — Criminal	386-1465
— Civil	382-6111 (Local 3313)
Low Rental Housing	386-2704
Public Health (Pre-Natal, Well Baby, Immunizaiton and V.D. Clinics; School Health Services; Sanitation Services):	
— Victoria, Esquimalt	384-0571
— Saanich, View Royal	386-3251
— Oak Bay	598-3311
— Langford, Colwood, Metchosin	478-1757
— Sidney	656-1188
— Sooke	642-3122
— Ganges	537-5424
Services for the Elderly	388-4268
Suicide Prevention	386-6304
Information on Community Health, Welfare, Recreational, Educational and Cultural Services	388-7391

Published Daily as a Public Service

30 SITUATIONS WANTED FEMALE

ATTRACTIVE, INTELLIGENT, adaptable, quick-witted, to the point, single, 24-year-old woman, presently employed as copywriter desires new and interesting job in either advertising or printing fields. (Knowledge of bookkeeping and typing.) Victoria Press Box 267.

RELIABLE WOMAN AVAILABLE. Any type of employment. Have high school education and some university. Looking for permanent position but willing to do temporary work also. Have own car. 386-9689.

PLAYMATES, SWINGS, SANDBOX, playroom. Supervision with loving care to share with your child. 8-6. Tuesday through Saturday. Lansdowne area. 592-6865.

GOOD WORKERS WANT HOUSE Cleaning jobs. Available on short notice. Work guaranteed. Phone 9 to 5, 385-8735.

LOVING CARE ALL AGES, EXperienced, my home, numerous playmates, playgrounds, no traffic, all needs included. 383-1242.

PRACTICAL NURSE WILL DO 2-3 days, weekly relief, $2 hour or live in at $1.75 per hour. Victoria Press, Box 234.

WOMAN REQUIRES HOUSEwork, any kind, or babysitting Murray Drive-Admirals area. 382-2910.

EXPERIENCED CHILD CARE: MY home near Oak Bay Theatre. References. 598-1649.

EXPERIENCED WOMAN WANTS light housework, 3 hours a day. 385-5560.

RECEPTIONIST - BOOKKEEPER wishes full-time position. 386-8696.

33 BANDS, MUSICIANS AND ORCHESTRAS

J.G.A., PLAYS BIG BAND stereo tape music for weddings — office parties. 478-2468.

LEAD GUITARIST NEEDS PLACE in band or dedicated people to start one. 479-3185 Rick, after 5.

36 BUSINESS SERVICES and DIRECTORY

Accounting Service

HEADACHES WITH YOUR BOOKkeeping? Try me. Retired accountant. Will provide accurate and confidential accounting services. 477-8231 after 4 p.m.

INCOME TAX RETURNS EXpertly prepared. Avex Tax Services. Room 120, Yarrow Building. Tel. 382-7442.

INDIVIDUAL INCOME TAX, small business returns. Deliver Thomson. 477-4941.

INCOME TAX RETURNS, SHORTS only. $3.50. 478-5580.

Books

POOR RICHARD'S USED BOOKS
Bought — Sold — Exchanged
923 Fort. 384-4411 106 W. Burnside

Bulldozers

HENSON BULLDOZING LTD.
Loading, hauling, excavating and backfilling. Gravel, topsoil and fill. Land clearing and burning. Specializing in subdivision development. Free estimates. Phone 479-4234.

Carpenters

DO IT YOURSELF. YOU PLAN your cabinet, vanity or furniture. Bring me your plans. I cut all material to order. Also fence pickets, steps, window valances scalloped, etc. No job too small. For free estimates phone Stan, 478-4751.

SUNDECKS
Wanted to build 3 sundecks per week, by carpenter specializing in this work. Reasonable, and references. Free estimates. Phone anytime. 383-5205. Seakrest Industries.

THE FENCEMAN WILL INSTALL, paint, or repair your fence. Reasonable and prompt. Free estimates. Phone anytime. 383-5205. Seakrest Industries.

REMODELLING INTERIOR AND exterior, fences and sundecks, cabinets and door hangings, etc. $4 hourly rate or contract. 384-9758 after 5 p.m.

WE'LL BUILD OR REPAIR YOUR sundecks, steps, fences. Paint your house, clean your yard or basement. Reasonable rates. Phone after 6 p.m. 384-7740.

QUALITY WORK AT REASONable rates. Additions, renovations. Estimates, plans. Glover, 656-3745

GENERAL REPAIRS, ALTERAtions, additions. Fast, courteous service. Free estimates.
W. EARL EBY 385-0040

QUALIFIED WORKMAN, FRAMing, plastering, drywall, all phases alterations. Reasonable. 658-8759.

ADDITIONS, ALTERATIONS, SUNdecks, carport, rec rooms, quick service, free estimates. 477-6858.

FRAMING, REMODELLING, SUNdecks, carports, repairs. Free estimates. Len Grover. 478-4060.

REMODELLING, REPAIRS, CABInets, built-ins, expert finishing. Prefer small jobs. 652-2920.

SMALL JOBS MY SPECIALTY
Howie 478-4705

SUNDECKS, STAIRS, ADDITIONS and repairs. D. Fowlie. 386-2803.

REMODELLING, REPAIRS, CABinets, free estimates. 477-1492.

Carpet Cleaning

CARPETS AND UPHOLSTERED furniture cleaned in your home or at our plant. Guaranteed and reasonable. Bob's Janitorial. 386-8215

STEAM-MASTER CARPET cleaning. Day or night service. Call anytime. 382-4834.

Classified—Victoria's Largest Proven Market Place — Where Your Articles Sell Faster! Cost Less to Sell — 386-2121

Sunday Hi

C-10:00 a.m.—As a memorial, CBS spends an hour profiling the late composer Igor Stravinsky—7.
● C-9:00 p.m. — Paul Newman's first TV special is about the car-racing world and features scores of celebrities and drivers—4.
C-10:00 — Newman is followed by the first TV special of singer Diana Ross. With Bill Cosby, Danny Thomas — 4.
C-10:00—A CBS report on the controversial news special Selling of the Pentagon and its effects. Also on Channel 12 at 11:15—7.
10:00 — NET Fanfare goes two hours to show the latest 18-nation Eurovision song competition —9.

"Wel the o

Sunday

C-11:00 a.m. — NBA basket waukee—4.
● C-11:00—Stanley Cup ho —2, 6, 7, 12.

Sunday

1:15 p.m. — Tall Story comedy), Jane Fonda, Tony strip, not him — 4.
C-1:30 — There's No Busi (tuneful 1954 Irving Berlin Marilyn Monroe, Mitzi Gayno Dailey. Ignore the plot — 5.
1:30 — Lucky Jim (1958 Terry-Thomas, Ian Carmichael
2:00—Endearing Young available). Sounds like a late — 2.
C-2:30 — Dangerous Mis suspense), Victor Mature, Pipe — 7.
C-4:00 — Last Command Hayden — 11.
4:30 — Tarzan and the Hu — 7.
6:00 — Fever in the Blood very bad), Efrem Zimbalist, Angie Dickinson. Vote no — 11
● C-6:30 — Wizard of Oz Judy, Bert, Ray, Jack, Frank annual showing — 5.
C-9:00 — Rose Marie (mis mess), Howard Keel, Ann Blyt — 12.
C-11:20 — I Deal in Dange suspense), Bob Goulet, Don Ha
C-11:30 — Designing Woma true stinker), Lauren Bacall,
victims — 4.
11:30 — Glass Web (so-so Robinson, John Forsythe. Only to do — 7.
11:45 — Behind the Risin propaganda), Robert Ryan, M to enslave the world when they

Sunday

● 11:00 a.m. Stanley C Boston CBU (690).
3:00 p.m. — A Toronto pe St. Luke Passion — CBU-FM (
5:05 — Remember When, a
7:35 — Opera Theatre: Cosi
8:00 — The weekly CBC pro
8:05 — Opera Gala: Verd (98.5).
8:30 — A Montreal o Wagnerian — CBU.
● —Recommended; C —

Monday H

NOTE: If Baltimore tied final Sunday with New York, shown on Channel 4 this evenin 6:30.
C-10:00 a.m. — School tele
6:30 p.m. — A half-hour f what it leaves behind — 9.
C-8:00 — Gollygee, the an contest! — 2, 6.
C-10:00 — Be warned no much time later this week convention. First, this preview
CABLE 10 — 7:00 p.m., Travel; 8:00, Music Victoria; 9:00, Canadian Forces Pacific; Connections series.

Monday

NOTE: Five recommend Tuesday the only blank day, a Browning Version on Friday.
9:00 a.m. — Three Guys N romanticomedy), Jane Wyma Van, so skip it and sleep in —
C-12:45 noon — Lonely P private eye, not much), Harr Dean Jagger — 6, 8.
4:00 p.m. — Mr. Lucky (s Grant, Laraine Day. Well act 7.
4:00 — Sporting Chance (1
5:30 — Fighter Attack (19 Sterling Hayden and his mem 1:05 — 12.
C-7:30 — Count Your Bl loves Rossano Brazzi). If you — 12.
C-9:00 — Marilyn (1963 story, and a sad one — 4.
C-9:00 — Hauser's Mem David McCallum, Susan Stras
11:00 —Desperate Cargo (
11:15 — Having Wonde comedy, from the silly yea Murphy, Carole Landis—2.
1:00 a.m. — Harvest Melo dare — 13.
● 1:05 — Double Life Ronald Colman's Oscar win should be seen at least once

Bruce Lowther

Sunday Highlights

C-10:00 a.m.—As a memorial, CBS spends an hour profiling the late composer Igor Stravinsky—7.

● C-9:00 p.m. — Paul Newman's first TV special is about the car-racing world and features scores of celebrities and drivers—4.

C-10:00 — Newman is followed by the first TV special of singer Diana Ross. With Bill Cosby, Danny Thomas — 4.

C-10:00—A CBS report on the controversial news special Selling of the Pentagon and its effects. Also on Channel 12 at 11:15—7.

10:00 — NET Fanfare goes two hours to show the latest 18-nation Eurovision song competition —9.

"Welcome, baseball fans, to the opening of the 1971 major league season."

Sunday Sport

C-11:00 a.m. — NBA basketball playoffs: LA vs. Milwaukee—4.

● C-11:00—Stanley Cup hockey, Montreal at Boston —2, 6, 7, 12.

Sunday Movies

1:15 p.m. — Tall Story (unfunny 1960 basketball comedy), Jane Fonda, Tony Perkins. She should be in strip, not him — 4.

C-1:30 — There's No Business Like Show Business (tuneful 1954 Irving Berlin musical), Ethel Merman, Marilyn Monroe, Mitzi Gaynor, Donald O'Connor, Dan Dailey. Ignore the plot — 5.

1:30 — Lucky Jim (1958 English comedy, not bad), Terry-Thomas, Ian Carmichael — 12.

2:00—Endearing Young Charms—(no information available). Sounds like a late 1930s or early 1940s loser. — 2.

C-2:30 — Dangerous Mission (silly, boring 1954 suspense), Victor Mature, Piper Laurie, William Bendix — 7.

C-4:00 — Last Command (dull 1955 Alamo), Sterling Hayden — 11.

4:30 — Tarzan and the Huntress (1947 Weissmuller) — 7.

6:00 — Fever in the Blood (1961 U.S. political drama, very bad), Efrem Zimbalist, Don Ameche, Jack Kelly, Angie Dickinson. Vote no — 11.

● C-6:30 — Wizard of Oz (1939 classic for all ages). Judy, Bert, Ray, Jack, Frank and nasty Margaret in the annual showing — 5.

C-9:00 — Rose Marie (miserable 1954 MGM musical mess), Howard Keel, Ann Blyth. If you like it, I'm sorry — 12.

C-11:20 — I Deal in Danger (dreary 1965 second-war suspense), Bob Goulet, Don Harron — 6.

C-11:30 — Designing Woman (1957 romanticomedy, a true stinker), Lauren Bacall, Gregory Peck, many other victims — 4.

11:30 — Glass Web (so-so 1954 whodunit), Edward G. Robinson, John Forsythe. Only if you have nothing better to do — 7.

11:45 — Behind the Rising Sun (blatantly bad 1943 propaganda), Robert Ryan, Margo. It told Japan's plans to enslave the world when they never had any — 2.

Sunday Radio

● 11:00 a.m. Stanley Cup Hockey, Montreal at Boston CBU (690).

3:00 p.m. — A Toronto performance of Penderecki's St. Luke Passion — CBU-FM (105.7).

5:05 — Remember When, again — CJVI (900).

7:35 — Opera Theatre: Cosi Fan Tutte — CBU-FM.

8:00 — The weekly CBC program report — CBU.

8:05 — Opera Gala: Verdi's Masked Ball — CFMS (98.5).

8:30 — A Montreal orchestra concert, mostly Wagnerian — CBU.

● —Recommended; C — Color.

Monday Highlights

NOTE: If Baltimore tied its NBA basketball semifinal Sunday with New York, the seventh game will be shown on Channel 4 this evening, probably starting around 6:30.

C-10:00 a.m. — School telecasts are back — 2, 6.

6:30 p.m. — A half-hour film about a hurricane and what it leaves behind — 9.

C-8:00 — Gollygee, the annual Miss Teenage Canada contest! — 2, 6.

C-10:00 — Be warned now that the CBC will give much time later this week to the NDP leadership convention. First, this preview — 2, 6.

CABLE 10 — 7:00 p.m., Ladies First; 7:30, Project Travel; 8:00, Music Victoria; 8:30, Outdoorsmen, sailing; 9:00, Canadian Forces Pacific; 9:30, Council of Churches' Connections series.

Monday Movies

NOTE: Five recommended films this week, with Tuesday the only blank day, and the best of the five being Browning Version on Friday.

9:00 a.m. — Three Guys Named Mike (triply-bad 1951 romanticomedy), Jane Wyman, Van Johnson. She picks Van, so skip it and sleep in — 4.

C-12:45 noon — Lonely Profession (1969 made-for-TV private eye, not much), Harry Guardino, Joseph Cotten, Dean Jagger — 6, 8.

4:00 p.m. — Mr. Lucky (soggy 1943 sentiment), Cary Grant, Laraine Day. Well acted, but it drowns in soap — 7.

4:00 — Sporting Chance (1931 jockey garbage) — 13.

5:30 — Fighter Attack (1954 wartime effort, a loser), Sterling Hayden and his memories. It's a dead day until 1:05 — 12.

C-7:30 — Count Your Blessings (1959 Deborah Ker loves Rossano Brazzi). If you miss this movie, that's one — 12.

C-9:00 — Marilyn (1963 documentary). The Monroe story, and a sad one — 4.

C-9:00 — Hauser's Memory (missable 1970 sci-fi), David McCallum, Susan Strasberg, Leslie Nielsen — 5.

11:00 —Desperate Cargo (1941). No — 13.

11:15 — Having Wonderful Crime (1945 mystery-comedy, from the silly years), Pat O'Brien, George Murphy, Carole Landis—2.

1:00 a.m. — Harvest Melody (1942 cheapo). Don't you dare — 13.

● 1:05 — Double Life (1947 Othello comes alive). Ronald Colman's Oscar winner isn't his best film but should be seen at least once — 12.

Program Schedules for Sunday

Programs subject to last minute changes by stations concerned.

CBUT 2	KOMO 4	KING 5	CHEK 6	KIRO 7	Time	CHAN 8	KCTS 9	KTNT 11	KVOS 12	KTVW 13
	Farm Youth	Ring; Life Signs		Day of Discovery	8:00				Discovery Day	
	Golden Years	The Answer		It Is Written	8:30				12 Reports	
	Johnny Quest	Dean; Davey		Mormon Choir	9:00				Anchor	
	Cattanooga Cats	Insight		Why on Earth	9:30				Cathedral Tmrw.	
	Bullwinkle	Today/Tomorrow		Stravinsky	10:00			News (10:15)	Cathedral Tmrw.	
	Discovery	Gardening		Stravinsky	10:30			Hour of Power	Travel; Pratt	
Hockey	Basketball	Comm. Workshop	Hockey	Hockey	11:00			Hour of Power	Hockey	
Hockey	Basketball	Hot Dog	Hockey	Hockey	11:30			Oral Roberts	Hockey	
Hockey	Basketball	Jambo	Hockey	Hockey	12:00	Heart (12:15)		Mutual; Film	Hockey	
Hockey	Basketball	Wunda Wunda	Hockey	Hockey	12:30	Bible Way		Rex Humbard	Hockey	
Hockey	Basketball; Movie	Let's Catch Wish	Hockey	Hockey	1:00	Crossroads		Rex Humbard	Hockey	
Film	Movie	Movie	Film	Sports Challenge	1:30	Oral Roberts		Kathryn Kuhlman	Movie	
Movie	Movie	Movie	World Tomorrow	Animal World	2:00	World Tomorrow		Voice of Calvary	Movie	
Movie	Movie	Movie	Under Attack	Movie	2:30	Under Attack		Rifleman	Movie	
Movie	Directions	Prison Look	Under Attack	Movie	3:00	Under Attack		Laramie	12 O'Clock High	
Movie	Issues, Answers	Meet the Press	Outdoor Sports	Movie	3:30	Outdoor Sports		Laramie	12 O'Clock High	
Analog; Gardens	Schoolhouse	Five Sides	TBA	Face the Nation	4:00	Album TV		Movie	Face the Nation	
Country Canada	Inner City	Five Sides	Country Canada	Movie	4:30	Question Period		Movie	Steve McQueen	
Audubon	Untamed World	Daktari	Audubon	Movie	5:00	Univ. Challenge		Movie	Mayberry	
Hymn Sing	Celeb. Bowling	Daktari	Gunsmoke	Movie	5:30	Gunsmoke		Movie	Animal World	
Disney World	Challenge	News	Gunsmoke	News	6:00	Gunsmoke	Sesame Street	Movie	News	Youth Speaks
Disney World	News	Movie	Don Messer	Lowell Thomas	6:30	Don Messer	Sesame Street	Movie	Arnie	True Story
Rainbow Country	The Brides	Movie	Rainbow Country	Lassie	7:00	Untamed World	Mister Rogers	Movie	Hawaii 5-0	Heart; Chris'phers
Bill Cosby	The Brides	Movie	Bill Cosby	Hogan's Heroes	7:30	Hee Haw	Face to Face	Movie	Hawaii 5-0	Bible Answers
Ed Sullivan	FBI	Movie	Ed Sullivan	Ed Sullivan	8:00	Hee Haw	Jean Shepherd	Movie	Ed Sullivan	Living Pattern
Ed Sullivan	FBI	Bill Cosby	Ed Sullivan	Ed Sullivan	8:30	Here's Lucy	World We Live In	Outdoors	Ed Sullivan	Insight
Henry VIII	Paul Newman	Bonanza	Henry VIII	Glen Campbell	9:00	W5	Spoils of Poynton	70s Scenario	Movie	Big Picture
Henry VIII	Paul Newman	Bonanza	Henry VIII	Glen Campbell	9:30	W5	Spoils of Poynton	Ask Doctor	Movie	Soul Subjects
Weekend	Diana Ross	Bold Ones	Weekend	CBS News	10:00	Marcus Welby	NET Fanfare	Door to Life	Movie	Voice of Calvary
Weekend	Diana Ross	Bold Ones	Weekend	CBS News	10:30	Marcus Welby	NET Fanfare	World Tomorrow	Movie	Voice of Church
News	News	News	News; Movie	News	11:00	News; Wrestling	NET Fanfare	News	Movie; News	
Politics; Movie	Movie	Twilight Zone	Movie	Movie	11:30	Wrestling	NET Fanfare		CBS News	
Movie	Movie		Movie	Movie	12:00	Wrestling; Word			CBS News	
Movie	Movie		Movie	Movie	12:30				Merv Griffin	

Program Schedules for Monday

Programs subject to last minute changes by stations concerned.

CBUT 2	KOMO 4	KING 5	CHEK 6	KIRO 7	Time	CHAN 8	KCTS 9	KTNT 11	KVOS 12	KTVW 13
	Len Sampson	Today		J. P. Patches	8:00				Cartoons	
	Len Sampson	Today		Capt. Kangaroo	8:30				Capt. Kangaroo	
	Movie	Telescope		News	9:00		Sounds; Spanish		Lucille Ball	
Mr. Dressup	Movie	Telescope		Peyton Place	9:30		Science; Listen	Concentration	Bev. Hillbillies	
Schools Telecast	Movie	Sale of Century	Schools Telecast	Family Affair	10:00		Humanities	News	Family Affair	
Giant; Helene	Gourmet Show	Hlywd Squares	Giant; Helene	Love of Life	10:30	Yoga	Abt You; Music	Jack LaLanne	Love of Life	
Sesame Street	News	Jeopardy	Air University	Where Heart Is	11:00	Air University	Worlds; Art	Romper Room	Where Heart Is	
Sesame Street	That Girl	Who, What, Where	Yoga	Search for Tmrw.	11:30	Jean Cannem	Sesame Street	Romper Room	Search for Tmrw.	
Bob Switzer	Bewitched	Distaff	Noon Show	News	12:00	News; Morrier	Sesame Street	Memory Game	David Frost	
Luncheon Date	World Apart	Days of Our Lives	Noon; Movie	As World Turns	12:30	Morrier; Movie	Art; Ready	To Tell Truth	David Frost	
Luncheon Date	All My Children	Doctors	Movie	Many-Splendored	1:00	Movie	Set Go; Spanish	I Love Lucy	David Frost	
55 North Maple	Let's Make Deal	Bay City	Movie	Guiding Light	1:30	Movie	Music; Spanish	Beat the Clock	Divorce Court	
What on Earth	Newlywed Game	Jury Trials	Movie	Secret Storm	2:00	Movie	Best of Worlds	Bright Promise	Secret Storm	
Coronation Street	Dating Game	Somerset	Victoria Scene	Edge of Night	2:30	Jury Trials	Science; Covers	Movie Game	Many-Splendored	
Take 30	General Hospital	Dinah's Place	Take 30	Gomer Pyle	3:00	Another World	Film Previews	Bullwinkle	It's Your Bet	
Edge of Night	One Life to Live	Virginia Graham	Edge of Night	J. P. Patches	3:30	Trbl. with Tracy	Film Previews	Speed Racer	What's My Line?	
Gourmet Show	Password	Mike Douglas	Gourmet Show	Movie	4:00	Beat the Clock	Russian Writers	Flintstones	Cartoons	Movie
Drop-In	Flying Nun	Mike Douglas	Drop-In	Movie	4:30	Pete's Place	Sesame Street	Addams Family	Cartoons	Movie
Rocket Robinhood	What's My Line?	Mike Douglas	Flintstones	Movie	5:00	Flintstones	Sesame Street	Gilligan's Island	I Love Lucy	Movie
Woody Woodpecker	News	News	Man Trap	Movie	5:30	Man Trap	Misterogers	Get Smart	Movie	Project 13
Klahanie	News	News	News	News	6:00	News	Economics	Wild Wild West	Movie	Project 13
Hourglass	News	News	News	News	6:30	News	Hurricane Film	Wild Wild West	News	True Story
Hourglass	Exploration NW	Truth or Conseq.	Here's Lucy	Dick Van Dyke	7:00	UFO	State Rowing	Dragnet	Movie	Bob Corcoran
Irish Rovers	Let's Make Deal	Bird's Eye	Hogan's Heroes	Gunsmoke	7:30	UFO	Seattle Series	Perry Mason	Movie	Bob Corcoran
Miss Teenage	Newlywed Game	Laugh-In	Miss Teenage	Gunsmoke	8:00	Room 222	World Press	Perry Mason	Movie	Bob Corcoran
Miss Teenage	Reel Game	Laugh-In	Miss Teenage	Here's Lucy	8:30	Carol Burnett	World Press	David Frost	Movie	Bob Corcoran
Bold Ones	Movie	Movie	Bold Ones	Mayberry	9:00	Carol Burnett	Realities	David Frost	Movie	Car Racing
Bold Ones	Movie	Movie	Bold Ones	Doris Day	9:30	Pig 'n Whistle	Realities	David Frost	Perry Mason	Car Racing
NDP Special	Movie	Movie	NDP Special	Carol Burnett	10:00	Ironside	Book Beat	News	Perry Mason	Call of West
NDP Special	Movie	Movie	NDP Special	Carol Burnett	10:30	Ironside	Went Thataway	News	Gunsmoke	Instant Holiday
News	News	News	News	News	11:00	News		Man Trap	Gunsmoke	Movie
News; Movie	Dick Cavett	Johnny Carson	News	Variety Hour	11:30	News		Merv Griffin	Merv Griffin	Movie
Movie	Dick Cavett	Johnny Carson	Western News	Variety Hour	12:00	Western News		Merv Griffin	Merv Griffin	Movie
Movie	Dick Cavett	Johnny Carson		News	12:30			Merv Griffin	Merv Griffin	Comedy Film

Monday Radio

1:15 p.m. — The CBC says Afternoon will feature Victoria singer Bill Hosie — CBU (690).

8:05 — Gala is mostly pops night, with Les Preludes, Francesca da Rimini — CFMS (98.5).

8:30—Premiere of a BBC series called Eight Centuries of European music. Why not a one-part series with Petula Clark singing Gregorian chants?—CBU-FM (105.7).

●—Recommended; C—Color.

36 BUSINESS SERVICES and DIRECTORY

Carpets and Linoleum

WAREHOUSE CLEARANCE!

NYLON BROADLOOM $4.45 sq.yd.
Kitchen carpet $6.90 sq. yd.
Two-tone nylon shag $5.85 sq. yd.
Heavy acrylic shag $6.85 sq. yd.

These are not roll ends—We can supply large orders

CARPET TREND 386-7501

THINKING OF NEW FLOOR COVERING? SIMPSONS-SEARS has VICTORIA'S finest and most complete selection of WALL-TO-WALL, INDOOR - OUTDOOR or ROOM - SIZE RUGS as well as LINOLEUMS and TILES. SATISFACTION GUARANTEED. Installation by our own craftsmen and YOU CAN CHARGE IT: Phone for free estimate. SIMPSONS-SEARS. 388-9111.

For immediate In-home service for samples and estimates of carpets, linoleum or tile call Bob Carrie, 382-5111. No obligation. Standard Furniture Co. 737 Yates Street

B&E. FLOOR COVERINGS LIMited. Carpets, linoleum tiles and seamless floors. Free estimates. Satisfaction guaranteed. 3947 - A Quadra Street. 479-1617.

HOURIGANS CARPETS AND Linos Ltd. Carpets, vinyls, linoleums, ceramic tiles supplied and professionally installed. Free estimates. 715 Pandora. Phone 386-2401.

CARPETS, LINOLEUM, TILE professionally installed. Reasonable rates. Satisfaction guaranteed. 385-5959.

CARPETS, VINYL TILING. PROfessionally installed. Also neoprin and hypalon sundeck finish. 479-5752.

CARPETS, LINO, CERAMIC TILES installed, reasonable. 11 years experience. 383-4062 anytime.

1314 Broad Street 382-9181 PARKER JOHNSTON LTD.

Cement

DE GENDT-BIRKETT CEMENT contracting. Diamond Saw Cutting. Industrial and Commercial. Free estimates. Drain and Sewer Work. 388-6960, 385-5020.

BAKER BROS. CEMENT CONtractors. Placing and finishing. 479-1202, 592-7014.

384-8306 FRANK POLITANO 383-3495 Sewers — Drains — Cement

Cleanup Service

$5 AND UP

Two young, responsible men have large truck. Will do basements, compost, cleanup and general hauling. Trees taken down and removed. Very reasonable. Butch. 386-7316.

FREE ESTIMATES HAULING, CLEAN UP YARDS, basements and repair work. Walter Hanson. 386-9618 anytime.

JUNK AND MISCELLANEOUS moved. $3.50 and up. 384-9758, after 4:30 p.m.

FAST, REASONABLE CLEANUP anytime. Scrap metals bought, market prices. 478-7013.

SPRING CLEAN-UP TIME. Yards, basements. Free estimates. Call Dale. 478-2915.

ALL TYPES OF CLEANUP WORK, big or small. Call Rob. 386-8215.

INCINERATORS, REASONABLE. 598-1531.

ANY TYPE OF RUBBISH hauled. 479-4656

Contractors

FRAMING, ALTERATIONS, REpairs, window and doors. 385-4875 eves. 598-1415.

FRAMING, ALTERATIONS. SUN decks, carports. Larsen Framing 479-4438.

36 BUSINESS SERVICES and DIRECTORY

Contractors

RENOVATING - AND WANT ADVICE?

Call our Planning Dept. and arrange a meeting with our design and estimating specialist. No pressure — no charge if you don't go ahead. Leave entire project to us if you wish. Financing arranged to suit budget.

SHAWNIGAN BUILDING SUPPLIES
2000 Government 382-7261

BACKHOE LOADER, POST HOLES, fencing, levelling, fill, soil and manure. Rototilling, large or small machine. Cutting, welding and blacksmithing. Best for less. 479-2092, 478-3044.

W. CAMPBELL LTD.
General Contractors
Building Consultants
479-3904

Alterations — Repairs — Cabinets
WILLIAMS, BRAY & WILLIAMS LTD.
853 CORMORANT ST. 386-7741

FARMER CONSTRUCTION
Design — Renovations
388-5124

COUNTER TOPS REPLACED. kitchen and bathroom cabinets built. Renovations. 598-1892.

G. H. WHEATON LTD.
Repairs — Alterations — 382-2153

Delivery and Transfer

CONTRACT HAULING. REASONable rates. 479-2092 anytime or 479-4067 after 6.

MOVING: REASONABLE RATES. 386-0286.

Draperies

WE CUSTOM MAKE DRAPERIES with matching valances, bedspreads with matching headboards, slipcovers, remodel or repair your present drapes, upholster furniture. Free estimates. Samples brought to your home. On the spot financing. Covering Victoria, Sooke and Sidney. Call Mabel Beange, 382-2151, anytime.

Dressmaking

INVISIBLE MENDING METHODS for fabrics. Damaged area undetectable. 1132 Empress Ave. 383-7078

DRESSMAKING, ALTERATIONS. Centennial, wedding, graduation dresses. Suits, coats. Reasonable. 383-3280.

FASHION CRAFT SHOP
28 West Burnside — 385-1542

Electrical Contractors

RESIDENTIAL REWIRING
Electric heating, appliances installed. Hydro financing.
BUCKLE ELECTRIC
479-3941 385-8082

OLDER HOMES REWIRED — NO down payment. We finance through B.C. Hydro Plan.
EDDY'S ELECTRIC 385-7666

McCOY ELECTRIC
New and Older Homes
Rewiring Expert — Electric Heating
386-0822 or 479-7561 Eves.

COMMERCIAL — RESIDENTIAL. New installations, alterations, repair. Blackhall Electrical Services. 598-5406.

R. PARTINGTON ELECTRIC Service calls, new and old wiring Free estimates. 382-9956.

NORM ELLIS, WIRING DONE personally. 20 years experience. 382-9752

Fencing

PACIFIC FENCING, 592-4161. ALL types including screen block. Materials, installations. Estimates.

FENCING FOR LESS. BUILD new, repair old. Free estimates. 386-3010.

CHAIN LINK FENCING
D.D.P. ENTERPRISES — 385-1513

Floor Sanding

FLOOR SANDING — FREE ESTImates. 1950 Prairie prices. 656-4795 after 6.

JIM DUNCAN
Floor sanding and finishing. Experienced workmanship. 385-0293.

36 BUSINESS SERVICES and DIRECTORY

Gardening

PRUNING, POWER RAKING, AERating, fertilizing, top dressing, garden cleanup etc. Also maintenance 384-2115.

YOUNG EXPERIENCED gardener would like to do garden maintenance work on permanent basis 383-8242.

PACIFIC LAWN CARE
Contract maintenance, power raking, aerating, fertilizing, reasonable rates. 386-2044.

LICENSED GARDENER
Clean up, pruning, etc. Gardening by contract.
G. Barta 479-3900

LANGFORD GARDENING MAINtenance, general gardening, power raking, new lawns. Greater Victoria area. 478-4606.

LAWN RENOVATING, POWER raking. Pruning. Garden. Clean-up. 382-0201.

NEW LAWNS, ROTOVATING, CUT lawn. Clean-up etc. Capable experienced Chinese gardener. 479-7078.

GROUNDS KEEPING AND GENeral yard work. Student with experience. 385-6633

SALEM GROWERS LTD
652-3318 652-2973

ROTOTILLING — LAWNS CUT — free estimates. 479-5313.

Gutter Cleaning and Repairs

WINDOWS AND GUTTERS cleaned-repaired. Moss removed. We install plastic eavestroughs. Markem. 384-0881.

Insulation

VICTORIA ROOFING AND INSULATION CO LTD.
Specialists in machine blown fibre-glass insulation.
917 Fort St. 382-2331

Janitor Service

C.A.R. JANITOR SERVICE
Window cleaning, lawn cutting and any type of clean-up Phone 383-0791.

Landscaping

STONE WALL, PLANTERS, FIREplaces, general landscaping, lawn cutting and maintenance. Jaco. 592-1355

C.N. CONSTRUCTION. CEMENT finisher, stone and rock work, landscaping. Free estimates. 592-9071

R. JACKSON LANDSCAPING
Complete landscape service, guaranteed quality workmanship. 656-2818.

LANDSCAPE CONSULTING BY C. G. Mortensen. Free estimates 382-0201.

VAN VEEN LANDSCAPER
Re-arranging, new designs, shrubs, brick work, rock walls. 592-1972.

HARVEY'S LANDSCAPING. NEW lawns, etc., experienced. Efficient Chinese landscaper. 479-7078.

BARKER LANDSCAPING
Rock work, patios, etc. Lawn specialists. Terms. 382-8323.

ROCK WORK, STONE FACING, patios, lawns. Emil, 382-3714.

Lawn Service

LO-COST LAWNMOWER SERVICE

Special: Gas mowers, tune-up, clean and sharpen. $8.50. Free pickup and delivery. 384-9079.

YARD CARE SERVICE
Lawn cutting; power raking; Areating; tilling; clean-up. A Service of: GARDEN CITY SPRINKLERS
834 Johnson. 383-4244

SALEM GROWERS LTD
Power raking and mowing. Aerating and fertilizing. 652-3318. 652-2973.

Masonry

FIREPLACES, ROCK OR SLATE Veneers. Sipkes Masonry, 385-1636.

FIREPLACES, CHIMNEYS AND repairs. Ron Henson. 478-1557.

Millinery

HATS AND BRIDAL HEADPIECES to order. Dress alterations. 385-3069.

Painters and Decorators

STAN HAYWARD PAINTING LTD.

Complete interior, exterior, painting service.
BRUSH—ROLLER—SPRAY
Special rates for exteriors
Estimates without obligation

385-6813

PAINTING AND DECORATING Reasonable rates. Satisfaction guaranteed. Terms 382-7885, 479-2471

TEXTURED CEILINGS
Quality workmanship, reasonable rates, free estimates. 598-1494.

36 BUSINESS SERVICES and DIRECTORY

Painters and Decorators

ISLAND DECORATORS
Painters Paperhangers
Spray Painters
Plaster Repairs
Convenient Time Payments
383-9059 Eves. 382-1479

CLARK AND PATTISON PAINTING CONTRACTORS LTD.
Brush or spray. Paperhangers. Texture and vinyl work. Will do all or part of any job. Paint store. BAPCO, GENERAL and PRATT & LAMBERT paints, and rentals of all painters' equipment. Terms if desired. Phone 384-0443. 760 Bay St.

REPAIR
REMODEL
RENEW
Your home's beauty
Free estimates — terms
Ted Hill-Tout
598-4012 1920 Oak Bay Ave

BROTHERS PAINTING AND DECORATING
Free appraisals, color consultant. All types of painting. All types of repairs. Commercial, farm, residential. Lowest rates. Terms. Work guaranteed. 479-6950.

FAIRCO ENTERPRISES
384-7217 or 478-1254
Interior and exterior painting. Paint and workmanship guaranteed. Sensible prices.

BEAT INFLATION
Residential and commercial painting, repairs, and clean-up. 24-hour estimating.
383-3933 382-9678

WEBB AND SON
384-6827 — Paperhanging, painting. Quick, clean, reliable. First class workmanship. 30 years' experience. Victoria. Terms if desired.

SCOTTY'S DECORATORS. INterior and exterior painting, paperhanging. Material and labor supplied or labor only. 383-9803.

DUTCH PAINTER-PAPERHANGER
Free Estimates. Low Prices
CARL ANDRIESSEN
592-4033 1909 Duchess

WINTER PRICES PAINTING AND decorating. 21 years experience. Work guaranteed. Lou Wilson, 382-9187 evenings

PAPER HANGING—PAINTING
Personal service. You are sure when you call Tommy Harker, 383-3474. Low rates.

TOP QUALITY PAINTING. REAsonable. No job too small. 384-0912. 478-4623.

SAAGER PAINTING AND DEcorating. Master painter. Reasonable prices. 592-2886.

EXTERIOR AND INTERIOR
Special low prices. For clean job phone Douglas, 477-5207.

SCANDINAVIAN
Painters and Decorators—382-0713

INTERIOR AND EXTERIOR painting. Reasonable rates. 382-7877.

Plasterers

FRED BLANCHARD & SONS
Plaster, stucco, drywall
Repairs, our specialty
656-3638 477-4953

STUCCO AND PLASTERING quality work, reasonable price. Coleman Plastering Ltd. 598-3433

STUCCO, DRYWALL AND IMITAtion, granite stone. Stan Olson. 383-0897 after 5 p.m.

STUCCOING, PLASTERING
Alterations. Reasonable. 479-4779

Plumbing and Heating

ELECTRIC SEWEROOTER cleans drains, fast and efficient. Jim Nott Plumbing and Heating Ltd. 382-9300.

LEAKY TAPS, WATER LINES
Repairs. Renovations. New Work
Reasonable. Easy Terms.
"NO JOB TOO SMALL"
Osborne Sales & Service. 386-7891

ROY'S PLUMBING REMODELling, new work, repairs 383-6931

S. H. BROWN, 382-2747
Repairs. Remodelling — New Work

Roofing and Siding

SIMPSONS-SEARS
We supply and install
ASPHALT SHINGLES.
FREE ESTIMATES — Ask about our exclusive heavy-duty, 250-lb. Superlock, 15-year guarantee.
SIMPSONS-SEARS
Roofing Materials
388-9111, Local 264.

PARKER JOHNSTON LTD.
1314 Broad St. 382-9181
Roofing, insulation, eavestroughs.
"Our experienced workmanship to stand the test."

36 BUSINESS SERVICES and DIRECTORY

Roofing and Siding

ROOFING, GUTTERS, DRAIN tiles, stucco and painting. 382-5624, 383-5261

Tailors

ALTERATIONS
REMODEL RESTYLE
BRITISH CUSTOM TAILORS
Suits, slacks, coats
1311 Blanshard 383-2632

Tree Service

KINGHORN AND SMITH TREE Service. Topping, Limbing, Falling. Insured, free estimtes. Satisfaction guaranteed. 478-2754 or 478-4436.

MT. VIEW TREE SERVICE
Everything in Trees
Telephone answering. Insured. 479-3873.

TREES TAKEN DOWN AND removed. Very reasonable. Free estimates. Butch 386-7316

PRUNING — SPECIALIZING IN roses, fruit trees, ornamentals. Bruno von Schuckmann. 656-1990.

HOUSTON TREE SERVICE
Free estimates. Insured 388-9515.

A-1 TREE SERVICE. 382-7744
Insured, free estimates

Upholstery

RE-UPHOLSTERING BY EUROpean craftsman. Samples shown in your home. 385-8959.

DEL INTERIORS AND MODERNIZING
1006 Russell 382-2151

Well Divining

HAYWARD'S WALL WASHING
Free estimates. 382-0783

Window Cleaners

WINDOWS, FLOORS, GUTTERS cleaned. Experienced. Any odd jobs. Reasonable. 384-2585.

38 TRAVEL

CHARTER FLIGHT HEADQUARTERS
LIMITED
Lowest rates to Europe and U.K.
Round trip and 1-way
Frequent departures
For information ph. 687-4521
Airline Terminal Bldg.,
1148 W. Georgia St., Van.

— VICTORIA'S ONLY —
CHARTER FLIGHT INFORMATION OFFICE
CHARTER FLIGHT CONSULTANTS
323 Yarrow Bldg., Victoria
388-4113

CHARTER FLIGHT
Information Centre
Listings of all charter flights. One way flights to and from Europe. Also relative flights from Europe to Vancouver return.
383-1233

INTERNATIONAL CHARTERS—1971. List of return, one-way and relative flights U.K. Continent, Africa, India, Hong Kong. 687-2855. 106-709 Dunsmuir St., Vancouver 1, B.C.

39 PERSONALS

FAMILY COUNSELLING
Mr. Reg. Clarkson, B.A., M.S.W., R.S.W., has established a private social work practice for marriage counselling, parent-child relationships and for alcohol and drug problems. For appointment phone 384-0912.

STOP SMOKING CLINIC
8 p.m. Thursday, April 22, 1971. Board Room, Spencer House, 1951 Cook Street. Therapist R. L. Clarkson, M.S.W. Sponsored by D.A.T.A. Drug Alcohol and Tobacco Association of Victoria. For information phone 598-1641.

QUIET WOMAN, SIXTYISH, fond of music, outdoors, seeks feminine friendship, similar age and interests. Please give phone number in reply to Victoria Press, Box 278.

BUSINESS GENTLEMAN, NEW TO Victoria wishes to meet lady in 30 to 50 age group, for outings, company, object matrimony. Victoria Press Box 284.

REFINED CHRISTIAN MAN, 45, wishes to meet attractive lady, 35-45. Write giving details to Victoria Press. Box 675.

"ABORTION COUNSELLING SERvice: Call 598-2122, if no answer call again."

BUSINESS LADY, ATTRACTIVE, companionable, seeks acquaintance with unencumbered business gentleman 40-50 years for companionship. Confidential. Apply Victoria Press, Box 276.

ADULT WILL DRIVE CAR TO Calgary end of April. 477-2128.

39 PERSONALS

WOMEN INTERESTED IN PLAYing softball in the city league. Please call 386-2044 or 385-1117.

WANTED: WHEREABOUTS OF 1955 Chev. 4-door, 1970 licence AFC-949. 385-6520.

ALCOHOLICS ANONYMOUS
If you have a drinking problem and want to quit phone 383-0415

EMERGENCY PREGNANCY counselling. We can help you. Phone Birthright. 384-1431.

LEO CHICK. WRITE NOW. WRITE Victoria Press, Box 255 for concern of hip Aries dude

SCHIZOPHRENICS ANONYMOUS. Phone 384-5897 after 7 p.m.

40 BUSINESS PERSONALS

DIVORCE GROUNDS? PRESENTLY SEPARATED?
CURIOUS ABOUT CANADA'S NEW DIVORCE LAWS?
As a public service, Universal Divorce Financing Ltd. is offering at no cost, a limited number of copies of Canada's new
DIVORCE ACT
Only 1 per enquiry. Write for your free copy to:
Universal Divorce Financing (Victoria) Ltd.
420 Yarrow Bldg. 388-7385
645 Fort St., Victoria, B.C.

HONG KONG EXCHANGE 2,800 ft. four bedroom flat with Mercedes, both air conditioned, for house or apartment including car in Victoria for July to August. Flat has quality furnishings, magnificent view, near downtown, live in maid. Comfortable 37 ft. diesel cruiser with coxswain available at U.S. $600 for two months plus fuel and extras. Victoria Press, Box 251.

open 9 a.m. - 9 p.m. Weekdays, 9 a.m.-5 p.m. Saturdays
CASH ADVANCES ON UNFILED INCOME TAX RETURNS
Phone before coming. 753-5512, 97 Victoria Crescent, NANAIMO.

LARGE SELECTION OF SYNthetic wigs, also service human hair wigs. Personal confident service. Call Mrs. Elsie Plunkett or Mr. Stan Larsen. 385-3614. 18 Centennial Square.

LESSONS ARE STARTING: Macrame, weaving, batik, spinning, pottery, all supplies. Gilmar Pottery. Island Handcraft House, 385-8113. 9-4

WONDER WIGS
Save $100. Hand-tied human hair wigs. Reg. $159.95 — Only $59.95. Other fabulous specials. Phone 384-1890

spr Y ng into spr Y ng at the Y
880 Courtney 386-7511

Help the Boy Scouts, buy your gas at Dericks Gulf, 475 Gorge Road. 382-1314.

INDOOR PRIVATE POOL AND sauna. Open restricted basis. 9 a.m. - 10 p.m. daily. Information. 386-1312

CLAIRVOYANT AND TRANCE medium. Questions answered, advice given. Mrs. Payn-Jones. 386-3603.

PSYCHIC READER AUTHENTIC Tarot Cartomancy Chiromancy. James Bay. 386-2685.

VICTORIA HYPNOSIS CENTRE LTD., 8-819 Fort St., 388-9722.

FREE POTTERY LESSONS. Gilmar Pottery. 385-8113, 9-4.

42 EDUCATION

MALVERN AND WESTERHAM. Grades 3-12, small classes, individual instruction. Still time to ensure passing in June. Phone 384-2923 or 598-5206.

FINISH HIGH SCHOOL AT HOME Canada's leading school. National College (BC). 1707 Carnegie Cres., Victoria Ph. 477-4490

TUTORING — PROFESSIONAL help by experienced teacher French, Math. new and old method. 598-2331

TUTORING IN READING BY retired teacher. Near corner Fairfield and Foul Bay Rd. 598-2977.

43 DANCING

ELSIE'S STUDIO BALLROOM DANCING
New beginners' class starting. No contracts. Reasonable rate singles and couples. Phone now. 383-4040.

60 FUEL

Wood and Sawdust

WOOD — WOOD: FIR, DRY LAND wood. Not been in salt water. 2¼ cords, $14.95. Mixed wood, 2¼ cords $10. Shavings, $12 per truck load. 384-5524. Best Fuel Company.

63 TIMBER

WANTED: TIMBER STANDING or felled. Top price paid. Houston Tree Service. 388-9515.

WANTED: TIMBER, STANDING or felled. Top prices paid. 388-5704.

65 BUILDING SUPPLIES

SIMPSONS-SEARS

CUSTOM KITCHEN CABINETS

Choose your own size, style and finish! Kitchen cabinets superbly crafted by Citation.

—Finished interiors.
—Nylon glide drawers.
—Self-closing doors.
—Luxurious hardwood finishes.

For planning within your budget call 388-9111 for our free estimate service by planning and design experts

BATHROOM FIXTURES

Beautify your home with a selection from our complete line of top quality, construction grade bathroom fixtures.

Styles and colours to suit every taste and budget.

Ask about our installation service.

When you remodel rely on the experts at SIMPSONS-SEARS 388-9111

S. J. PEDEN LTD.

INSULATION
2½" Fibreglass, 100 sq. ft. $6.25

ARBORITE SPECIAL
7 beautiful colors to choose from, all 4x8 sheets. ONLY $18.95

PANELLING AND PARTICLE BOARDS
4x8 Cabin grade mahog. P-F $2.89
4x8 Prefin. V.G. mahogany $3.35
4x8 Aspenite $3.69
4x8 Hawaii 5 teak $4.75
4x8 Summer cedar $5.95
4x8 Walnut birch $6.95
4x8 Heritage elm $7.95

FIR PLYWOOD
36x96x⅝ Sanded $5.80
4x8x¼ Sanded $4.25
4x8x½ Sanded $6.55
4x8x11-16 Sanded $7.75
4x8x5-16 Unsanded $3.39
4x8x½ Unsanded $5.05
4x8x¾ Unsanded $7.60

TRAILER PANELLING SPECIAL
4x7 Monte Carlo Pecan $4.35
4x8 Monte Carlo Pecan $4.95

Building a Camper or Trailer? Plans and all Materials in Stock at Reasonable Prices

8 to 5 Monday Through Saturday

S. J. PEDEN LTD.
2855 Quesnel St. 386-3464

CUBBON LUMBER
1720 Cook Street 384-8181
We have glass on Cook Street

CEMENT MIXES
Topping Mix 1.69
Concrete Mix 1.69
Mortar Mix 1.69

LUMBER VALUES
25 pces. 2x4-6 Econo 5.95
25 pces. 2x4-8 Econo 6.95
25 pces. 2x4-10 Econo 9.95
25 pces. 2x4-12 Econo 11.95

BASKETWEAVE FENCING
The Good Neighbor Fence
All cedar construction, 4x4 posts, ½x6 boards and nails.
Prices based on 50 ft. min.

	Reg.	Sale
36 in. high lin. ft.	.59	.49
42 in. high lin. ft.	.66	.56
48 in. high lin. ft.	.75	.66
56 in. high lin. ft.	.85	.76
60 in. high lin. ft.	.95	.86

We have free fencing folders

CUBBON LUMBER
Open 6 days a week
515 Alpha St. 386-3288
1720 Cook St. 384-8181

why pay more?
special gypson wall board 4'x8'⅜ $2.35
1500 lin. 2"x4" economy $29.95
2"x4" economy studs .29
1"x12" shelving, lin. ft. .16
4'x8' prefinished mahogany 2.95
4'x8' particle board
⅝" — $3.39 ½" — $3.59
⅜" — $4.25 ¾" — $5.10
corrugated plastic, 5 colors
26"x8' — $1.75 26"x10' — $2.25
log cabin fence rails, 8' .29
1x10 ranch panel shorts, lin. ft. .09
fence stain, gal $1.95
4'x8' counter topping regular $17 sale $11.95
quality floor tile embossed, reg. .32 12"x12" sale .19½
interior latex per. gal. $3.95
4" concrete drain tile .18

langford building supply and hardware
open seven days a week
940 goldstream ave. 478-1724

READY-MIX CONCRETE GRAVEL SAND

For Free Estimates
Phone 478-1701
Res. 478-1086
860 Attree Rd.
Open Mon. Thru Sat. (6 Days)

CALL COLUMBIA READY-MIX LTD.

ATTENTION!

Revenue Property Owners
Ask For Our 25-GAL. SPECIAL!

Mills Paint Sales Ltd.
now at
3172 Douglas St.
383-8412

7'11" SABOT KIT $87.00
12'x20' carport (attached). Approx. $177.50
12'x20' Garage (plus roofing) $253.00
Lawn fence, 50' $29.00
Picket fence, 50' $33.00
Materials for 8'x10' greenhouse, complete $155.00
Garden Shed Kits, 6'x8' $51.00

SAANICH LUMBER YARDS
3041 Douglas St. 385-2486
Night phone 479-1423

TRADE TOOLS
Albitol Concentrate, the wonder concrete bonding agent. Permanent Cement for all small cracks and leaks. Tools for all trades. Plastering, Cement and Tile. Open Saturdays 'til 12.
ISLAND BUILDING SUPPLY CO. LTD.
350 Garbally Road 382-5178

SPECIAL DISCOUNTS
LUMBER — PLYWOOD
HOME BUILDING SUPPLY
220 Esquimalt Rd. 382-2211
IMMEDIATE DELIVERY SERVICE TO ALL GULF ISLANDS POINTS

CEDAR SHAKES FOR SALE. 478-6817.

65 BUILDING SUPPLIES

STEWART AND HUDSON LTD.
Building Supply Centre
CABINET MAKERS SPECIALS
3'x6'x⅛" Mahogany $1.49
32"x96"x⅛" Mahogany $1.89
4'x8'x⅛" Mahogany $5.99
4'x8'x¾" Mahogany Lbr. Core $12.99
4x8'x¼" Ribbon Mahogany $8.99
4'x8'x¾" Ribbon Mahogany (Lumber Core) $15.49
4'x8'x¼" Ash $5.99
4'x8'x¾" Walnut (Gls. Plycore) $34.95
4'x8'x¼" Rosewood $29.88
K3 PARTICLE BOARD SPECIALS
4'x8'x7-16" $2.97
4'x8'x9-16" $3.47
4'x8'x11-16" $3.97
20"x144"x⅝" $2.19
20"x72"x⅝" $1.09
32"x121"x⅝" $2.39
11¼"x96"x1¼" $1.49
HARDBOARD SPECIALS
4'x4'x⅛" 89c
4'x4'x¼" 39c
PEGBOARD SPECIALS
2'x4'x⅛" 79c
4'x8'x⅛" $3.79
2'x4'x¼" 39c
PAINT BARGAINS $3.99 GAL.
WHITE EXTERIOR OIL
WHITE EXTERIOR LATEX
WHITE INTERIOR LATEX
FENCE STAIN—$2.49 Gallon Red, Green, Brown
7:30 TO 5:30 6 DAYS A WEEK
CHARGES—BUDGETS—386-3211
400 Block Gorge Road East
STEWART AND HUDSON

LUMBER SPECIALS From $38 per 1,000 board feet. All Types of Lumber to Meet your requirements. Free Estimates IDEAL SAWMILLS CO. LTD. 3785 Bridge St. 385-0441

BROADLOOM — 2,200 SQ. YD. Heavy acrylic shag $6.95 sq. yd. Nylon $4.45 sq. yd. CARPET TREND — 386-7501

Bay Concreteblock Co. Concrete Incinerators $9.80 3022 Jutland 382-9436

USED RED BRICKS, SAND AND GRAVEL. OK TRUCKING CO. LTD., 780 TOPAZ. 386-3414.

POWER POLES, FENCE POSTS, cedar shakes. 18-24. 478-2764.

70 MUSICAL INSTRUMENTS

HALL-FAIRFIELD MUSIC CENTRE LTD. Complete musical service. Sales — Rentals — Repairs. New and used instruments. EVERYTHING FOR THE MUSICIAN 728 Fort 385-8342

IN OUR WINDOWS TODAY! ACCORDIONS AMPLIFIERS AUTOHARPS BERNIE PORTER MUSIC 1724 Douglas St. 382-9542

FREE ORGAN CLASS FOR BEGINNERS next Tuesday 7:30 p.m., April 20th. Plan to attend. REGINALD STONE 1317 Quadra, 383-0239

MASON RISCH PIANO (7236) also, small 120 bass accordion. 479-2945.

GEORGE STECK CABINET grand piano, dark wood. Good condition. $575. 656-2938.

WE BUY USED PIANOS FOR CASH. Phone EATON'S MUSIC CENTRE, DIAL 382-7141.

WURLITZER ELECTRIC PIANO $435; Leslie $300, both excellent. offers? 383-7520.

HENRY HERBERT UPRIGHT piano with bench, excellent condition. 592-7761.

4-PICKUP ELECTRIC GUITAR and case, 3 weeks old, $200. Phone Dave, 743-2828.

FENDER STEEL GUITAR, CASE and cord. Fender telecaster rhythm pickup. 477-2937.

NEW FRAMUS GUITAR WITH case and stand, $85. 383-2150

FLUTE AND CASE. PERFECT condition. $100 or offer. 383-4500.

NEW MARTIN 12-STRING GUITAR and hard shell case. 592-6579.

TWO GUITARS, VIOLIN, AND accordion. 386-0807.

PIANO TUNER — TECHNICIAN NORMAN DUCKWORTH 383-3063

STROUD PIANO IN DARK WOOD. Good tone. Asking $325. 598-5719.

ITALIAN PORTABLE ELECTRIC organ. 383-9672.

APRIL ORGAN SPECIAL! Kimball Carnival— $1295 Value—Now $1095 Best Selection of Used Organs in Town . . . From $475.00 PARAGON MUSIC 2508 Douglas 385-5275

"MUSIC AT ITS BEST" SPRING SALE New and used pianos and organs up to $200 off regular price Willis Music. 707 Fort. 388-9632

SOLID OAK, 2-MANUAL CONSOLE, full pedal board. Complete with stops, switches and tabs. Suitable for small pipe organ. Reasonable. 479-1363.

PIANO, YAMAHA SPINET, AS new. American walnut finish. $685 or reasonable offer. 383-7169, 1:30-4:30 weekdays, 383-9303 evenings and weekends.

ONE ONLY ELECTRONIC ORGAN new Farfisa 2 keyboards, 13 note pedal board. Special price $379.50. Convenient credit terms. Woodward's Mayfair. 2nd Floor.

NELSON'S MUSIC CENTRE Sales - Service - Instruction 1320 Broad St. 385-5242

ONE ONLY NEW IMPORTED piano and bench, $549. Convenient credit terms. Woodward's, Mayfair, 2nd Floor.

PRIVATE, MUST SELL UPRIGHT. Godrey piano. Top condition. Excellent bargain, sacrifice, $250. 592-9516 or 477-4434 evenings.

SOUND SOURCE MUSIC jet black Yamaha drum Set, $350. 2250 OAK BAY 598-3514

PIANO TUNER and TECHNICIAN EXPERT REPAIR SERVICE H WILLIAMS 385-2624 or 385-3119

MUST SELL GIBSON 12-STRING. Vox amp, both as new. All offers considered. 384-8530.

3-STRING DULCIMER AND instruction book. Excellent condition. $30. 384-9783.

TALISMAN MUSIC CENTRE 20% sale on Fender Amps 939 Yates 384-9222

MASON AND RISCH, SPINET style, in mahogany. 746-6567 Duncan.

FENDER TELECASTER AND case. 748-1593 Duncan after 5 p.m. or weekends.

WILL TRADE USED NATIONAL Electric Hawaiian guitar and amplifier for used Spanish guitar. 479-1464.

LOWREY, BRENTWOOD HERITage in polished mahogany with bench. 28 stops upper manual, 20 stops lower manual. $1000. 592-6609.

FULL SET DRUMS WITH STOOL and 20-inch ride. Excellent condition. $150. 477-4949.

USED PIANOS FROM $225 TO $495. Including Heintzman. Buy on convenient budget terms. Call EATON'S MUSIC CENTRE, 382-7141.

THE BEST MUSICIANS IN THE world are choosing Yamaha instruments. Find out why at Yamaha Music Centre. 707 Fort St. 384-9131.

UPRIGHT GERHARD HEINTZMAN piano. $350. 592-2208.

71 MUSIC TEACHERS

PRIVATE MUSIC LESSONS ON MOST ALL INSTRUMENTS HALL AND FAIRFIELD 728 FORT — 385-8342

77 MOTORCYCLES

SEE IT! HONDA A.T.V. Three Wheeler The Go Anywhere VEHICLE BROOKLANDS MOTORCYCLE SALES 937 Fort 383-5926

KAWASAKI!! 100 c.c. TRAIL BOSS Now is stock LES BLOWS MOTORCYCLES 2940 Douglas 384-7843

WILL SWAP '67 BEAUMONT 2-door hardtop, 4-speed, buckets, tach, black interior and other extras for good small car and or 250 c.c. Street-Trail motorcycle and cash. 598-4987.

1968 YAMAHA 100 CC TRAIL bike, 4,800 miles, very good condition. $250 or highest offer. Might accept trade. 478-6194.

STEEN OIL ALWAYS IN STOCK COMPETITION HODAKA SALES 33 Camden Ave. 479-5298

1969 BSA LIGHTNING 650. Excellent condition. Extras. $900. 384-4488.

1970 BULTACO CAMPERA 175 CC, excellent street and trail bike. $675. 388-4639 after 6.

'70 SUZUKI 250 ENDURO. EXCELlent condition 2 helmets. $500. 592-6974.

TRAIL MINI BIKE, 6 H.P., FULL knobbies, excellent condition 477-2573.

NEW YAMAHAS
60 cc MINI $350
60 cc MINI c-w lights $375
75 cc SCOOTER $350
80 cc SPORT $395
90 cc TRAIL $445
100 cc TRAIL $455
100 cc TWIN $455
100 cc TWIN $455
90 cc ENDURO $525
125 cc ENDURO $635
175 cc ENDURO $695
200 cc SPORT $699
150 cc SPORT $877
250 cc ENDURO $875
360 cc ENDURO $985
350 cc SPORT $980
650 cc SPORT $1445
TRADE and TERMS MULLINS MARINE SALES LTD. 925 Yates St. 382-1928
VANCOUVER ISLAND'S largest MOTORCYCLE DEALER YAM—TRI—B.S.A. B.M.W. AGENT

SUZUKI FOR '71
50 cc STEP thru $314
50 cc MINI trail $344
50 cc ENDURO $404
90 cc ENDURO $480
90 cc TRAIL $494
120 cc TRAIL $514
125 cc TWIN $370
125 cc TRAIL $630
185 cc ENDURO $732
250 cc HUSTLER $842
250 cc ENDURO $875
350 cc REBEL, 6-speed $932
500 cc TITAN $1105
See the best in quality and design SUZUKI. WORLD MOTOCROSS CHAMPION
SERVICE PROBLEMS? Bring them to us custom motor work machine shop service
FREDERICK MOTORS 616 Queens Ave. 383-0823

1969 — "180" YAMAHA ELECTRIC Premium one owner unit with only 3,800 miles. We don't know what it's worth — make your offer — no reasonable offer will be refused. METRO TOYOTA LTD. Phone 386-3516

1966 HONDA C B 160. MANY extras. Best offer, '68 Honda 50 scooter, best offer. 477-3866.

1967 YAMAHA 180. EXCELLENT condition. Extras, best offer. 385-1984.

1969 SUZUKI 100 AND HELmets in excellent condition. Owner must sell. Best offer. 385-2803.

BULTACO SHERPA T TRIALS bike, good condition. 479-7481.

1970 YAMAHA, 250 C.C. M.X. $650 or nearest offer. 592-1993.

'69 HONDA 750. UNDER 3,000 miles, $1300. After 6 p.m. 592-6460.

750 NORTON. PHONE AFTER 5:30. 386-1736.

1965 HONDA 90 C200. GOOD condition. $175. 383-6270.

1965 HONDA 160 CC. A-1 CONDItion. $250. 386-9971

'69 YAMAHA ENDURO 175 C.C. $425. 477-3158.

1969 YAMAHA ENDURO, 125 CC, excellent condition. $395. 592-6618.

'68 SUZUKI 250 CC, REBUILT motor. Offers. 384-5457.

'65 DUCATI 100, $70 OR OFFERS. 385-6618.

1970 KAWASAKI, 4500 MILES. Good condition. $900. 658-5676

1968 VESPA 180 CC. EXCELLENT condition. 652-2006.

1968 YAMAHA, 250 ENDURO, CITY tested, new clutch. 598-5787.

1970 NORTON COMMANDO. OFfers. 479-2170.

1967 305 YAMAHA. IMMACULATE. $425. Phone 479-3667

BRAND NEW 50 C.C. MINI BIKE, cruises at 30 m.p.h., $125. 592-0770

650 BSA, NEW MOTOR, MUST sell. $650. 714 Claremont. 658-8735.

1967 175 BSA, IN PARTS, WITH helmet, first $80 takes. 477-3116.

HONDA 65 CC, PERFECT CONDItion, $85. 383-2150 after 6 p.m.

FULLY CHOPPED HARLEY 45, 2 Springer front end. $1100 firm. 592-2036.

78 BICYCLES

10-SPEEDS
ELIMINATOR— $79.95 $10 Dn. $4.25 mo.
LADIES— $84.95 $10 Dn. $4.50 mo.
MONSHEE— $89.95 $10 Dn. $5.00 mo.
PHILLIPS— $89.95 $10 Dn. $5.00 mo.
FRENCH GITANE
APACHE— $115 $15 Dn. $5.75 mo.
DE LUXE— $125 $15 Dn. $6.25 mo.
All bikes covered by a 1-YEAR WARRANTY
ALL financing through our OWN company at 1 per cent interest on a NONDECLINING AMOUNT up to 2 years
MULLINS MARINE SALES LTD. 925 YATES 382-1928

GOING CYCLING? 10-speeds APOLLOS, most colours. RALEIGHS — FIREBIRDS and GRAND PRIXS. Also 3-speeds, ladies and gents. ROBINSON'S 1307 Broad 385-3429 41 years serving Victorians

ROYAL OAK SPORTING GOODS BIKES for all ages. 75 popular 10-speeds in stock. Trades welcome. Used bikes wanted. 479-4232 COMPLETE REPAIR SERVICE ROYAL OAK SHOPPING CENTRE

GORDON'S SPORTING GOODS LARGE selection of 10-spd. bikes. 1030 Hillside 382-5815

BOY'S IMPORT MUSTANG, 3-speed grip shift, very good condition. suit 8-12, $30. 478-4791.

2 GIRLS' CCM BICYCLES, 22 and 24 in. frames. $20 each. 598-3998.

BOY'S CCM BICYCLE, PAPER carrier in A-condition, $35. Large metal wagon, $7. 479-4946.

LIKE NEW, BOYS HUSTLER 3-speed. Less than year old. $40. 384-6674.

TWO 3-SPEED BICYCLES. Reasonable. Good condition. 477-2317.

BOY'S RALEIGH 3-SPEED. Speedometer, light, rat trap included. $60. 823 Elrick Place.

STURDY 19" CCM BIKE, SOUND condition. Suit boy 8-12. $22. 652-2920.

2 GIRLS' BICYCLES, GOOD CONdition. 477-3543.

BOY'S MUSTANG BIKE, $15 385-7939

MAN'S 6-SPEED RACING BIcycle $45. 592-4759.

WANTED: MAN'S 10-SPEED BIKE. 478-4657.

RALEIGH 10 SPEED. 388-9696.

Good Selection APOLLOS FIREBIRDS RUSS HAY BICYCLE SHOP 2542 Government 384-4722

BOY'S CCM BIKE, 20X1⅜ TIRES. $30. 383-9471.

PEUGEOT 10-SPEED BIKE, NEW, $100. 385-6320.

TRICYCLE, $12. MAN'S BIKE, $22. Overhauled, painted. 382-5095

80 BOATS AND MARINE

— USED PACKAGES — 1968 — 17' GLASCRAFT w-full top — built-in tank, sleeper seats — COMPASS: 1968 — JOHNSON 65-H.P. ELECTRIC motor: 1968 — ROAD RUNNER TRAILER w-bearing, Buddies: VIKING — 3-H.P. auxiliary motor: ONLY — $2650.00
14' THERMOLITE — w-1968 — 40-H.P. EVINRUDE, TEENY Trailer: $999
1969 — 17' STARFIRE I-O w-flying bridge, 130-100 Volvo w-NEW WARRANTY; $3200
WE NEED used outboards BEST DEALS in TOWN on NEW EVINRUDES OAK BAY MARINE SALES and SERVICE 598-3393 1327 Beach Dr. at "The Marina"

NOW IS THE TIME! in stock SAILING DINGHIES From ONLY $465 Two de luxe FAMILY cruising sailboats at $24,200. IN STOCK Power boats and house boats. $35,000 All excellent VALUES To special order: GRAND BANKS, ALASKANS GRAMPIAN 26 and 30 LAGUNAS New listings available LET US HELP TO SELL YOUR BOAT Trades and Bank Financing OAK BAY and EXECUTIVE YACHTS 1327 Beach Drive 598-4515 (24 Hrs.)

CANOE COVE MARINA Swartz Bay Sidney, B.C. 656-3915
18'6" SPENCER Runabout 85 H.P. EVINRUDE $1250
22'6" CHRIS CRAFT Cruiser, 2 berths, head, 185 H.P. INTERCEPTOR $3900
25' BERTRAM Express Cruiser, new condition, twin 160 H.P. Mercruiser. ASKING $18,000
26'6" SHEPHERD Express cruiser. Chrysler power, TOP condition $11,500
27' CHRIS CRAFT Express Constellation, 185 H.P. excellent condition THROUGHOUT $11,950
27' GRENFELL Express, 215 H.P. DEARBORN $7750
28' GRENFELL fly bridge cruiser. Ford industrial POWER, boat and boathouse $12,500
CHALLENGER CRUSADER

PHILBROOK'S SHIPYARD LTD. 656-1157 FAST MARINE REPAIRS

14'6" THERMOGLASS BOAT, 33 H.P. electric start Evinrude (less than 40 hrs.) just had spring tune-up. Gator trailer, licensed and tested. Unit ready to go, in top condition. Owner has larger boat. 656-1761.

FIREBALL SAILING DINGHY, racing certificate. Fiberglass on plywood, Dacron main sail and jib. Completely equipped including new spinnaker, stainless steel fittings, Trapeze Customized trailer. 382-2534.

STARCRAFT CRUISER, LIKE new. Has step-through windshield. New 60 h.p. and new 6 h.p. Johnson. Roadrunner tilt-boom trailer with extra wheel. All like new. Have a look and make an offer. 382-5263

HAIDA 26 SLOOPS Marine Supplies Open Saturdays MAYHEW AND STRUTT LTD 2300 Douglas St. Phone 386-7704

30 FT LAPSTRAKE HUDDLEstone hardtop cabin cruiser, sleeps 2, bunks cushions, heads, etc. 100 h.p. Evinrude electric and ½ boathouse all for $2850. Truck, car trade considered. Info at 478-1824 or 477-5258.

20' BERTRAM FIBREGLASS hardtop with camper top. 2 bunks, head, stove, sink. 160 Mercruiser I-O. Fast cruising, excellent for fishing. $7,500 cash or nearest. 592-1906 after 6.

FOR SALE: 15'6" SANGSTERcraft, deep-V, with 1969 55 horse power Bearcat, and Roadrunner trailer. New 22' double planked figreglassed deep-V hull. 385-0642 after 6 p.m.

20' SKAGIT CABIN BOAT. 1967 100 horsepower Evinrude. All equipment. $2,500 or offer. View at C.21, Oak Bay Marina. Call 479-6874 or 658-5513. Terms available.

HUNTER 19. THREE BERTH fibreglass sloop, built 1970, including Genoa spinaker pulpit and speedometer. Successful racing record. $3950. 388-4046.

SACRIFICE 21' cabin cruiser, 4-cylinder Kermath inboard, remodelled and renewed. Like new, have to sell, no reasonable offer refused. 479-7588.

14' FIBERGLAS BOAT, COMplete with convertible top, trailer, choice of motors, 3.6 h.p., 18 h.p. or 40 h.p. 477-4513.

26 FT. CABIN CRUISER, CONverted ex-Navy cutter, 2 berths, enclosed head, propane stove, large cockpit. Greymarine inboard. Good condition throughout. 656-2145.

JENKINS MARINE All Boat Repairs BOAT MOVING Fibreglass and cello finish 479-2244 477-5943

33-FT. CHRISCRAFT, 6 BERTHS, 2 new Crusader marine engines, fresh-water cooled; ship-to-shore, depth-sounder, completely re-upholstered. $12,750 firm. 592-9489.

20' SAILING SLOOP. OPEN TO reasonable offers. 385-4919.

NEW 13' CEDAR HEAVY-DUTY dory type skiff. $150. 598-4962.

10-H.P. JOHNSON OUTBOARD motor, good condition. $175. 477-6708.

10' FIBERGLASS BOAT, $140. 384-9634.

WANTED: 7 OR 8 H.P. BRIGGS and Stratton inboard. 479-1408.

USED FIBERGLASS BOATS 12-ft. VIKING runabout $250 14½' GLASCRAFT, de luxe Deep-vee, with top $850
USED OUTBOARDS
20-hp CHRYSLER '68 $295
28-hp JOHNSON '63 245
35-hp MERCURY '63 375
33-hp JOHNSON '68 375
40-hp JOHNSON '63 elec 395
40-hp JOHNSON '67 elec 450
60-hp JOHNSON '64 625
60-hp JOHNSON '65 625
SPRING TUNE-UP Our Shop is at your disposal for that SPRING TUNE-UP on your Outboards. Take advantage of our Special Spring Tune-up Rates. COAST POWER MACHINES (1961) LTD. 2520 Govt. St. 382-8291

M M M M M M M M M
USED BOAT SPECIALS!
19' CROSLEY FIBERGLASS, complete with Caravan Top. 1962 Mercury 50 H.P. with controls, etc. Includes custom trailer $1295
13' RUNABOUT with '61 Mercury 40 H.P., controls and TRAILER $495
12' ALUMINUM CAR-TOPPER $169
NEW FIBERFORM BOATS IN STOCK 14' to 24'
MERCURY MARINE SALES & SERVICE 736 Cloverdale Ave., 385-8922
M M M M M M M M M

SPECIAL OPPORTUNITY "SUMMER WINDS" One of the finest, best equipped, most luxurious and fastest deep-water sailing yachts on the coast. "Summer Winds" a Discovery 47 fibreglass sloop with centre cockpit, large sail inventory, 9 geared winches, full electronics, 6 cy. diesel, oil heat, 8-man liferaft, deep freeze, refrigeration, 2 heads, 2 showers. 3 double staterooms, plus huge salon, wheel steering, separate sail locker, fibreglass dinghy, 4 burner gimalled stove with oven, all teack custom interior, etc. Built in 68 she has been beautifully maintained and is "AS NEW." The replacement cost of this unique vessel is approx. $125,000. Now offered exclusively for the first time at the most attractive figure of $79,900. Call Peter Leech at — SPECIALTY YACHT SALES LTD. 1830 Marine Drive North Vancouver 985-3356 Days 926-1600 Evenings

THE MOST FOR THE LEAST —BRITISH SEAGULLS— 3¾ H.P. $169.00; 6¼ H.P. $189.00; 10½ H.P. $265.00; 10½ plus H P $332.50. Long shafts — ONLY $10 MORE VIC. LAWN HOSPITAL SALES — Parts — Service 834 Johnson 386-8338

PADDLE, PACK, PORTGAGE And all that — in a pollution free FRONTIERSMAN CANOE from BOSUN'S LOCKER 580 Johnson 386-1308

FIBERGLASS MATERIALS Resin $6.95 gal. Cloth — Acetone, Matting. PELAGIC PACIFIC IND. LTD. 4 Huron St. 386-1811

BOSUN'S WIDE WORLD OF SAILING Vega 27 is coming to Bosun's soon. Over 1000 of this successful off-shore cruiser now sailing. See the new 1971 five berth Cal 25 at our dock at Clark Bros. Marina. We have customers for good used sail boats, and need listings urgently. 386-1308 or 656-3421.

17-FT OUTBOARD CABIN cruiser, fibreglassed plywood. Very trim and seaworthy. East coast design. Seldom used. 40-h.p. Johnson electromatic and auxiliary. Fully equipped. Complete with 4-year-old Explorer trailer. Reasonable offer. 382-7320

A REAL BEAUTY 1970 STARcraft 16' with 60-H.P. Johnson. All extras including carpet, built-in gas tank, camper top. Asking $2500. What is your offer? 598-2275.

THUNDERBIRD 26' SLOOP. Measurement certificate. Fully equipped for racing and cruising. 477-5849

BOAT TRAILERS — PRICES REDUCED UP TO 1,000-LB. CAPACITY FOR 1 WEEK ONLY. AL'S, 214 DUNDAS. 383-8233.

14½' BOAT, MOTOR, TRAILER, full sports top and cover, ready to roll, complete with all extras. $850 firm. 383-2640.

25' CRISCRAFT COMPLETELY rebuilt with 283. Consider small boat, car or pickup in trade. $7100. 656-4745.

1967 31' UNIFLITE, ALL FIBREglass, diesel power, 8 knot cruising speed. Like new. $16,500. 252-9127, Everette, Washington.

35 FT, GM DIESEL POWERED, bridge deck cruiser with teak deck mahogany hull. 4 years old. Phone Nanaimo 758-6196.

TONY BURTON SAILING SCHOOL Scuba and Sailing Courses 477-6325 386-1208

OUR TOPS ARE TOPS! Al's Boat and Car Upholstery 10612 McDonald Park Road 656-3568

TWO DOUBLE ENDERS 30' Chrysler power. $1850 or 28' Willys power. $3350. 656-4745.

30' GRENFELL, NEAR NEW. 327. Refinished. sleeps 5. $8900 or trade on 36' diesel. 656-4745.

NEW, EXPERTLY HAND crafted 27x10 cruiser, near complete. less power. $6950. 656-4745.

'50, 35 ELECTRIC START EVINrude, completely overhauled, controls. $240. 384-9525.

USED BOAT TRAILER, 14', GOOD condition. What offers? Al's, 214 Dundas. 383-8223.

THREE-POINT HYDRO PLANE and trailer, excellent condition, $105. 592-7076.

REMOTE CONTROLS FOR JOHNson or Evinrude for 15' boat. 384-3172.

CLASS A WEST COAST TROLLER 10,000-lb. plus capacity. 642-3255.

23' PLANKED CRUISER WITH Gray Marine $3900. 656-4745.

15' SNIPE SAILBOAT, RATSEY sails, good racing record. 477-2311.

ALBERG 30, COMPLETE, $15,500 or offer. Nanaimo, 754-7467.

WANTED: PLANS FOR BUILDING 14½' Brandlmayr. 652-1593.

VAN ISLE MARINA NEW LISTING 22 ft. CREW FIBERGLAS DEEP-VEE, 210 H.P. O.M.C. IB-OB. Less than 100 hours. 2 berths, head, sleeper seats, stereo, full camper top $8,495
CHRIS CRAFT VALUE 27 ft. CONSTELLATION, 185 H.P. freshwater cooled, phone, sounder, sniffer, new camper top and many other extras. In immaculate condition $11,950
33 ft. CRUISER, 18 H.P. Easthope $2,500
23 ft. 'CUB' Sloop $3,500
21 ft. 'GLEN-L', 75 Evinrude, boathouse $4,250
27 ft. CHRIS CRAFT, 220 H.P. Crusader $6,500
27 ft. ARTCRAFT, 230 H.P. Crusader $8,500
29 ft. SEDAN, 200 H.P. Chrysler $10,500
26 ft. TROJAN, like new, boathouse $12,250
30 ft. YAWL, sleeps 4 $13,500
30 ft. SLOOP, all fibreglas $14,500
42 ft. TWIN SCREW, sleeps 6, $27,500
35 ft. DIESEL, like new $28,000
These are some of our listings, there are many more. For more information please contact Geoff Simpson at the Marina.
VAN ISLE MARINA LIMITED Tsehum Harbour 656-1138 Sidney, B.C. P.O. Box 250

1971 MERCURY ALL THE REASONS YOU NEED TO START LIVING ON THE WATER WORLD'S only 6-cylinder production outboards. 135 and 115 H.P. Merc's patent fuel induction system Fastest start in boating: Thunderbolt ignition. Sparkplugs that can last the life of the engine. Need More Reasons? Drop in to MULLINS MARINE SALES LTD. 925 Yates St. 382-1928 Easy Terms Trades Welcome

BOSUN'S BOAT SALES
35' TAHITIAN KETCH $13,950
28' DIESEL motor-sailer $11,500
28' CAL loaded with gears $13,500
22' DUTCH sloop $3,500
18' ALACRITY fibreglass twin bilge keel sloop with motor and trailer $3,550
14' ENTERPRISE dinghy $995
14' SKIPPER $850
Just arrived from Sweden Vega 27' sloop. Albin 25 cruiser, plus the new 1971 Cal line. 656-3421. At CLARK BROS. MARINA, Sidney, B.C.

SMITH BROS. FOUNDRY and MACHINE WORKS LTD. Now is the time to be sure of adequate ventilation and prevent rot. VENTILATORS: COWL, HALF, MUSHROOM and CLAM SHELL in CHROMED or CAST BRONZE or NYLON COATED ALUMINUM. SAVE 20% — WHILE WE ARE OVERSTOCKED Hours: 8:00-5:00 Mon.-Fri. 632 Pembroke St., 384-1625

ALL BAY MARINA 2238 Harbour Road — 656-3167 1971 Evinrude motors 1971 K and C Thermoglass boats 1971 EZ load trailers On Our Lot Now Many new and used units. See us for a better deal.

"A Superlative Sailboat" SABRE 27 W. Van to Gabriola at 7 knots! Ideal for coastal cruising, ocean voyaging or racing. More than 70 enthusiastic owners. Good deliveries Demonstrator available now. BRITISH YACHTS, Box 192, W. Van. 987-5061 922-3251

NEED A NEW WASHING machine? Or cash for your summer vacation? Then why not consign your boat with us. We need good used boats and can arrange financing, you get CASH on the completion of sale. Give us a call now at 656-1675. Silverwood Boat Brokers.

INTERIOR BOAT FIXTURES Lights — Hardware — Plywood Plumbing — Appliances In Stock at Reasonable Prices S. J. PEDEN LTD. 2855 Quesnel St. 386-3464

16' RUNABOUT WITH CANVAS top, 1967 Mercury 35 h.p. with Tee Nee trailer. 26' cabin cruiser, fresh-water cooled, 175 h.p., V-8 Chrysler, price includes boathouse and dinghy, ideal family boat. Full size 18' boat plans completed boat for inspection. 477-2173.

DINGHIES A wide range of fibreglass car-toppers, yacht tenders and sailboats from 6'8" to 15', from $99-$1695. Before you buy see our display at Skookum Boat Works, Pat Bay Hwy. at Mills X Roads, Sidney. 656-3489.

BATTERIES. WE NOW HAVE Mallory—Duracell—Alkaline batteries (A-A, C, D8 and 9 volt) SPECIAL. Burgess "D" cells, 2 for 43c. SHIP CHANDLERS (McQUADES) 1252 Wharf St. 383-1141

PLANNING TO TAKE THE family out on your holidays? Why not take along this sparkling 17' boat, convt. top, upholstered seats. 1966 60 HP Evin. 3 HP Gale, all on a good TEE-NEE trailer. Call 656-1675. Financing can be arranged.

17½ FT. CABIN CRUISER, PLAIN wonderful sea boat: has dual steering position, 30 H.P. Mercury. Ready to start season. This craft is safe. $550. Complete. 383-6090.

1970 DOUBLE EAGLE 17' FIBERglass boat. 1970 115 H.P. Evinrude, trailer, financing can be arranged. Call 656-1675.

12' BOAT, NEW 3-HORSE OUTboard, 4 life jackets, 2 rods, tackle box, auxiliary tank, trailer, $300. Sunday after 6 p.m. 388-6737.

STARCRAFT 14' ALUMINUM boat, top condition, 2 years old. 592-2729.

9.8 MERC CUSTOM PAINT. MINImax hydroplane Glen-L speed boat. 575 Brookleigh Rd. 658-5417.

20' CLINKER CABIN BOAT WITH 50 h.p. Merc and 5 h.p. Johnson. $695. 384-6823.

Buy with confidence for less PRODESTO 939 Johnson 383-5812

WANTED — 12' ALUMINUM boat, also gas tank and hose for 6-h.p. Merc. outboard. 479-5150.

16' CLINKER-BUILT FISH BOAT. Briggs and Stratton inboard, open cabin. $315. 385-0406

FIREBALL, PRIME CONDITION. Or swap for sloop in need of repairs. 592-2326.

42-FT. TRI-CABIN LOUNGE, stateroom, galley, bridge, twins. Every extra. Owner. 592-1901.

INSTRUCTION BOOK AND PLANS for 35' Lodestar Trimaran. $60. 386-7471.

8' SABOT, VARNISHED, DACRON sail, stainless riggings, oars, $160. 382-9363.

10' BOAT AND TRAILER. Licensed. 592-1324.

18-FT. CABIN CRUISER. 479-5243.

CLARK BROS. MARINA Boat Brokerage Marina Services Sidney B.C. 656-3042

ON DISPLAY NOW NEW 30 H.P. Marine Engine with built-in heat exchanger, 12V alternator Panel with tach., Paragon reverse gear, Oil sump pump. ALL this including F.S.T. $895. ORR MARINE 31 Erie St. 382-5813

15' PLAYBOY SIDEWING RUN-A-bout, rubber set windshield and windows, complete tarp cover. 18 h.p. Johnson. Remote controls, 3 h.p. Johnson auxiliary. Al's heavy duty tilt-boom trailer, wired and inspected. All pieces in this unit in excellent condition. Good sea boat, ideal sport fisherman. $695. 479-1029.

13' FIBREGLASS BOAT, 18 H.P. electric start motor, small wheel trailer. Good condition. Suitable for fishing or skiing. 592-8598.

SALE—24' SAILING SLOOP, BUCcaneer designed by Von Hull, fully equipped for cruising. $5200. 388-9826.

RED AND WHITE THERMOGLASS boat, windshield, steering, etc. Tilt trailer. Both nearly new. $375. Apply 3300 Aldridge Street.

SAILBOAT—FIBREGLASS 15'. Flying Dutchman Junior, with heavy duty trailer and sails. Best offer over $800. 658-5741.

16' CABIN BOAT; 6½ H.P. INboard, electric start. In water one year. $675. 386-0280 Saturday, Sunday.

18½ CABIN SLOOP, HULL AND cabin fibreglassed. Stove, anchor, compass, lights, 3 sails, 6 H.P. Evinrude motor. $1,600. 656-2630.

16' CABIN CRUISER, DOLPHIN class, Johnson controls. Make an offer. 656-4376.

DON'S BOAT TRANSPORT Will move you anywhere, local or long distance. 479-1014.

24' LAPSTRAKE SEDAN CRUISER. CRUISE 26. AS NEW. $6,000 VALUE FOR $5,300. 478-4990.

1970 SUNSPOT 15', 4-BERTH sloop, fully equipped, as new, must be sold. 479-4350.

8-FOOT CATAMARAN, STEERING wheel and windshield. Phone 382-3240.

MUST SELL 14½ PLYWOOD boat, 40 h.p. motor and trailer. Offers. 477-5325.

14 FT. BOAT, MOTOR AND trailer. Ideal fishing boat. $200. 478-6872.

22' FIBREGLASS UNIFLITE. SELL or trade for larger boat. Value $4,500. 383-1015.

22' CABIN CRUISER, V-8 INboard motor. Offers and trade. 478-2467.

NEW 11½' PLYWOOD SKIFF. fiberglass bottom or swap for aluminum cartop. 656-2479.

17-FT. CELLO FINISH BRANDLmayr. trailer and 2 motors, top condition 385-8369.

1964 LONGSHAFT JOHNSON 40 h.p. outboard, excellent condition. $225. 385-9698.

5 H.P. OUTBOARD SPARTON AIR-cooled. $70. 477-4627.

1969 5 H.P. OUTBOARD MOTOR. $130. 388-6374.

1970 12' KENCRAFT FIBREGLAS, open. 478-6857.

17-FT. BRANDLMAYR, 2 MOTORS, trailer. 477-6540.

27' CLINKER CUTTER, 30 H.P. Diesel, ¾ cabin. 385-8973.

23' SLOOP, WELL EQUIPPED, asking $3,500. 477-6665.

19' CABIN BOAT, $525. 3851 Quadra Street. 386-8027.

TWO-WEEK-OLD 900-LB. ROAD Runner boat trailer. 479-7005

CAL 20 WITH OUTBOARD. 384-4646.

92 SPORTING GOODS

RIFLES, PISTOLS, SHOTGUNS 22-410 Sav., $45; 303 Jungle, $49; 12 Noble pump, $43; 12 Ithica dble., $129; 30 mi auto., $79; 308 Win. auto., $125; 30-30 Sav. pump, $119; 32 Colt positive, $69; 45 Colt auto., $99; P38, $89; 9 mm Luger, $129; 9 mm Llama, $79; 380 Star, $59; 22 Llama, $59. GUNS BOUGHT FOR CASH ROBINSON'S 1307 Broad 385-3429

ROYAL OAK SPORTING GOODS FISHING and HUNTING Licenses SALMON rod, reel, line, lure — $13.99 6" TOMIC plugs — $1.99 3" TOMIC plugs — $1.59 Bucktail FLIES — $.69 Flashtail and Myl-r flies $.99 ALL bait — $.67 ROYAL OAK SHOPPING CENTRE

ROYAL OAK SPORTING GOODS Softball — baseball — lacrosse Gloves Balls Shoes Bats ROYAL OAK SHOPPING CENTRE

SUMMER DIVING COURSE Starts April 19 International Certified Instructors Scuba Shop 832 Fisgard

BASEBALL and SOFTBALL Gloves from $5.98 RAY'S SPORTS CENTRE 1692 Douglas 385-6312

30.06 HUNTING RIFLE WITH scope. Perfect condition. $130. 479-3875

GOLF CART BARGAIN. PRO shop 14 club set, cost $390, 1 year old, sell for ½ price. 592-0665.

FULL SET OF GOLF CLUBS, BAG and cart. 592-1324.

LAWN BOWLS HENSELITE, $20. 383-7485.

GOLF CLUBS, CART AND BAG. Excellent condition, $100. 642-3140.

SCUBA OUTFIT, HARDLY USED Suit, tank and accessories. 385-0520.

93 STOVES AND FURNACES

ENTERPRISE OIL RANGE, EXcellent condition, 5 years old, $125. 642-5518.

DREAM RANGE, TAPPAN 400. Stainless steel, overhead oven. $250. 592-4337.

CYCLOS OIL RANGE $25. 652-1910 evenings.

OLDER 30" MOFFAT RANGE. $30. 592-3202

A "GARAGE SALE" Could provide you with ready cash! Simply accumulate the many items you no longer use. Price each item. Use your own garage for a sales floor. Place a Classified Ad under Miscellaneous for Sale, and sit back and watch the money roll in. DIAL, 386-2121 NOW

96 CAMERAS, SUPPLIES and PHOTO FINISHING

ELECTRIC EYE CAMERAS AND SERVICE Used photographic equipment 90-day guaranteed. 1006 BROAD ST. 386-0333 OPEN 9 TO 9 MON. TO FRI. 9-5:30 SAT.

Best deal in town on Kodacolor processing. 12 exposure roll, developed and JUMBO prints — $2.99. NO POSTAGE TO PAY! Why pay more — and get less? The best deal is at VPS. VICTORIA PHOTO SUPPLY 1015 Douglas Street 385-3458

ELECTRIC EYE Cameras and Service 1006 Broad 386-0333 FIRST ANNIVERSARY SALE! April 14 to April 24 DURING SALE ONLY Anything taken in trade (well, almost anything) Look around the house — if you have anything you don't need or aren't using, trade it in on that camera you've been wanting — Summer's coming! Anscochrome 35 mm and 20 exposure slide film — processing included. 2 rolls — ONLY $4.95 Slide trays 100 slide circular for Sawyer, Gaf, Honeywell, Keystone, etc. 2 trays $4.95. PIXUR tripods — Sturdily constructed quality tripods — reg. $15.95 NOW $12.95 RICOH TLS 401 SLR camera — features spot and average metering, popular Pentax thread mount, waist and eye-level viewing and more — see this superb camera and buy now at this special price. ONLY $209.95 with case "Hollywood" cameralite movie lights — compact, sturdy with adjustable light, long life lamp — ready to go! Reg. price $24.95 ONLY $18.95 Flashcubes 2 sleeves, $2.49. Photo albums — peel back pages woodgrain or flowers. Don't miss this one. $2.49 each Also see our in-store specials. Sale Ends April 24 ELECTRIC EYE Cameras and Service 1006 Broad 386-0333 Between Eaton's and Eaton's Parkade Open 9 to 9 Mon.-Fri. 9 to 5:30 Sat. Victoria's Complete Photographic Centre

97 FURNITURE

KILSHAW'S AUCTIONEERS Buy — Sell — Appraise 1115 Fort 384-6441

PAY CASH AND SAVE See Our Ad Under Miscellaneous PANDORA FURNITURE LTD. NEW AND USED FURNITURE 1050 PANDORA AVE. 383-6319

KROEHLER ROCKER, NEAR new, $40. 2 dinette chrome chairs, new, $10. pair. Arborite drop-leaf table, 30" by 46", two chairs, $20. 383-9804.

CLEANING Upholstered furniture and carpets cleaned and demothed in your home. For Free Estimates Call Ambassador Home Service. 382-5532

3-PIECE BLOND BEDROOM suite, radio headboard; 4-drawer chest; 6-drawer dresser with mirror. Good condition. $80. Phone 383-9037.

MacDONALD FURNITURE MART Rentals — Furniture — TV Corner of Broad and Pandora 383-1171

LUNDS AUCTIONEERS WE BUY AND APPRAISE 926 FORT 386-3308

GOOD SELECTION OF REASONably priced office furniture. Double pedestal desks, typist desks, various sized straight back chairs. Seen by appointment only. 384-6723.

FURNITURE REUPHOLSTERY For samples and free estimates in your home call J. Worden or G. Hodgson, 382-5111. Standard Furniture, 737 Yates

IMPERIAL LOYALIST MAPLE desk, matching chair, $75; near new de luxe gold tweed love seats, two identical, sold together or separate, $95 each. 479-3793.

DAVENPORT, 3 RUGS 9X12, 1 British India, 2 rollaways, gas lawnmower, telephone bench, wringer washer. 384-3666.

VILAS BUNK BEDS, GOOD CONdition, spring filled mattresses, $115. 479-2388.

MEDITERRANEAN BLACK VINYL chesterfield and chair, 1 red chair very good condition. $250. 656-2097.

SEMI-RETIRED UPHOLSTERER will recover your chair, $20 labor plus fabric. 478-1262.

ROCKER, BED-CHESTERFIELD, rose fluted back chesterfield suite, table. 598-3596.

OAK ROLL TOP DESK; SIMMONS hide-a-bed, both in excellent condition. 592-3214 or 384-0859.

DOUBLE HOLLYWOOD BED, good mattress. Trunk. Good trilight. 598-3530.

BED, BOX SPRING AND MATtress, matching dresser, $50. 385-3773.

WE BUY YOUR FURNITURE, household goods pictures, tools, etc. Best cash prices. 386-0462.

COUCH, 2 CHAIRS, DINETTE suite with 5 chairs, TV, coffee table. 592-4872.

MODERN 8-PIECE LIVING ROOM suite, in good condition, $100. 478-1339.

CHESTERFIELD, GOOD CONDItion. Green and black, 3-piece hide-o-bar. Offers. 383-3289 or 383-1080.

8-PIECE WALNUT DINING ROOM suite. 479-4979.

11X13 GOLD, NEW RUG; OLDER TV; new dinette table. 386-7124.

HIDE-A-BED COUCH, CLEAN. Sealy mattress, $50. 477-3890.

MODERN CHESTERFIELD SUITE, reasonable. 382-6307.

98 TV, STEREO, RADIO SALES and SERVICE

QUADRA'S BIG BARGAINS!
1—19" Viking portable $88.88
1—Fleetwood stereo console $68.88
1—Reverse reel tape recorder $40.00
1—Fleetwood 3-way combination $118.88
1—RCA boy's portable record player, like new $24.95
1—Symphonic stereo, portable, 6 speakers $64.95
1—RCA 15" portable color $298.88
QUADRA SERVICE CENTRE 3514 Quadra 385-6422

CITY WIDE TV RENTAL 1971 Zenith and Electrohome TVs, color or black and white. All sizes, as low as $7 monthly. Free delivery. CITY CENTRE TV 3970 Shelbourne in the Mall 477-6971 658-8385

21" CONSOLE TVs $49.95
23" CONSOLE TVs $99.95
19" PORTABLE TVs $89.95
THE TRADERS 715 FINLAYSON (BESIDE MAYFAIR) 388-6264

— ACOUSTICAL QUAD — ONCE AGAIN IN STOCK STEREO WORLD 726 YATES 388-7233 SALES AND SERVICE

TV RENTALS The Best TV Rental Service From as Low as $7.00 per Month PHONE TODAY—385-2435 MAIS FURNITURE 1821 Cook Street

MUST SELL COMPONENT stereo, Armstrong amplifier, 30 watts RMS per channel, connoisseur belt driven turntable with base and cover, Ampex speakers 6 months old. Retail value $548. Sacrifice $300. 388-6169.

ROBERTS REEL TO REEL TAPE recorder, model 800X. Reg. $560. Now only $399. FAST EXPERT SERVICE ATLAS STEREO CENTRE 764 Fort St. 385-2712

HAVE PURCHASED SIMPSONS-Sears Silvertone color TV. Am selling 23" RCA black and white TV, walnut cabinet, removable tray top, excellent condition, $100. 478-4702

2 LARGE WALNUT SPEAKER enclosures, each with 12" bass, horn midrange, and two 3" tweeters, $250 or reasonable offer. 598-4130

RENT TV New models, black and white and colour BUTLER BROTHERS 1720 Douglas 385-3832

PHILIPS STEREO SALE TV Rentals, Sales-Service ELECTRON 100 W. Burnside Rd. 383-5432

HAVE PURCHASED SIMPSONS-Sears Silvertone 25" color TV. Am selling 19" portable AGS color TV, good working order. $225 478-3981

USED TV TUBES, 25C. NEW tubes, any in stock, ½ price Highway Machine Shop, 1046 Mason Street. 388-5279.

21" FLEETWOOD TV-STEREO combination, AM-FM Multiplex. $200 or nearest offer. 479-6874.

19" ADMIRAL PORTABLE TV, one year old, $75. 23" RCA Victor console, 2 years old, $75. 386-6311.

21" G.E. CABINET TV. IMMACUlate condition. Near new picture tube, $60; floor polisher, $9. 385-8340.

ADMIRAL SOLID STATE stereophonic, good condition, $50. 385-7188.

21" 3-WAY COMBINATION ADmiral. New picture tube, 1 year warranty. Cheap for cash. 384-4349.

FLEETWOOD 19" PORTABLE TV, near new, excellent condition, very cheap. 388-4653.

PHILIP'S CASSETTE TAPE REcorder with accessories and power adaptor, $75. 388-7259 after 5.

ELECTROHOME 19" PORTABLE TV, $125 or trade for good slide projector and screen. 386-7828.

AUTOMATIC STEREO RECORD player, twin speakers, $65. 477-4712

WANTED: STEREO TURNTABLE 478-4388.

21" TV. EXCELLENT PICTURE, cheap for cash! 384-4349

21" TV. GOOD WORKING, VERY cheap. 386-2851.

21" FLEETWOOD TV, IN GOOD working order. $29. 479-7757

ADMIRAL TV, $25. 478-3885 after 7 p.m.

17" TABLE MODEL TV, $25. 592-3446.

12" BAYCREST PORTABLE TV hardly used. $85. 385-0520.

GRUNDIG 20-BAND AM-FM shortwave radio. 382-1307.

COLOR TV CONSOLE, $380 WITH guarantee 385-4738.

99 GROCERIES, MEAT and PRODUCE

HARVEY'S MEATS
Pork chops 10 lb. bags $5.90 ea.
Lean stew beef 89c lb.
Chuck steak for BBQ 89c lb.
Fresh hamburger 59c lb.
FREEZER SPECIALS
Sides of standard beef 69c lb.
Sides of pork 39c lb.
Budget Terms Available Turn in to our free parking lot while shopping HARVEY'S 2709 Quadra St. 383-2031 CLOSED WEDNESDAYS

THE WAREHOUSE WHOLESALE Food distributors, 47 Songhees Rd. "First turn left — 100 feet past Johnson St. Bridge. Prices effective Mon., Tues., Wed. Open to the public daily, 9 a.m. to 9 p.m. Open Saturday 'til 6 p.m. We reserve the right to limit quantities. B lean, sliced rindless, 39c lb.; Fresh lean, Pork Hocks, 19c lb.; Canada choice, lean Stewing Beef, 69c lb.; Mom's Margarine, 3 lbs. 69c; Sunlight liquid detergent, 2 24-oz. bottles, 69c; Nalley Lumberjack Syrup, large 32-oz. bottle, 39c; Real Gold Orange Crystals, 4 60-oz. tins 49c; Wilson's fresh frozen Green Peas, 2-lb. bag, 39c; No. 7 Beans with Pork, 4 tins 59c; Carrots, No. 1 fresh, 3 lbs. 29c. You can [illegible] "The Warehouse" always sells for less.

WESTERN MEATS 3353 Happy Valley Road Ph. 478-1621 Eves. 478-2520 Frank and Bill Spiller Beef prices are going up. While our supply lasts, please check and compare prices. Fully guaranteed red or blue brand Alberta beef, cut, wrapped and frozen.
Front quarter 57c lb.
Sides of Beef 69c lb.
Hind Quarter 81c lb.
Sides of Pork 41c lb.
FREE DELIVERY

VICTORIA BAKERY 15 loaves for $2.87 Sliced or unsliced 822 Yates 382-0221

SHOP AT "THE WAREHOUSE" Wholesale Food Distributors 47 Songhees Rd first turn left — 100 ft past the Johnson St Bridge. Open daily 9 to 9: Sat. till 6 p.m.

WILLIAMS QUALITY MEATS Sides of pork, 39c lb. Cut, wrapped and frozen. 795 FORT 384-1613

FIRBANK FARM 1180 ROYAL OAK New laid eggs. Fresh processed poultry.

VICTORIA MEAT MARKET S-T-R-E-T-C-H-E-S your food dollar 625 JOHNSON STREET

SPECIAL Bacon, sliced side, 59c 6-oz. Boneless Delmonico steaks, each 49c Side of beef, lb. 65c ALBERTA MEAT DISTRIBUTORS LTD. 1811 Cook St. 383-3012

100 MISCELLANEOUS FOR SALE

OUTDOOR POWER EQUIPMENT Largest stock on Van. Is. — HEADQUARTERS — TORO Mowers Reel, rotaries, riders LAWN-BOY Rotaries DAVIS Rotaries — riders — tillers SNAPPER Rotaries — reels PARKER Vacuums — sweepers MERRYTILLERS Bolens Tractors Implements PARTS and ENGINES BRIGGS-STRATTON TECUMSEH CLINTON KOHLER WISCONSIN REPAIRS — SHARPENING for most LAWN and GARDEN equipment WILKINSON SWORD Shears — special prices up to 25% discount. VIC. LAWN HOSPITAL 834 Johnson 386-8338 HOURS: 8 - 5:30 Mon. thru Sat.

STEP SMARTLY INTO SPRING Co-ordinates, handsome blazer jackets, slacks with a flair, knits too! UNBEATABLE VALUE at $59.50 LES PALMER LTD. 714 View 382-2825 Just up from Douglas Free Parking, View Parkade

STEWART AND HUDSON Building Supply Centre INDOOR-OUTDOOR CARPET 12-ft. wide in Copper, Olive, Red, Golden, Green, or Seaspray — Latex back per: Sq. Yd., $2.80—Rubber Mesh back Sq. Yd., $3.69—Cushion Foam back Sq. Yd. $3.87.
MIRRORS — BELOW WHOLESALE 3-16 Crystal
16"x24" $3.99 42"x28" $11.99
16"x48" $7.99 50"x28" $13.99
24"x28" $6.99 24"x30" $7.99
36"x28" $9.99 30"x60" $19.99
¼" PLATE GLASS MIRRORS
16"x24" $5.49 42"x28" $17.99
16"x46" $10.99 36"x28" $14.99
30"x60" $26.99
6 Days a Week, 7:30 to 5:30 400 Block Gorge Rd. E. 386-3211 STEWART AND HUDSON

MATTRESS AND BOX SPRING CLEARANCE Hollywood ensemble 39" with headboard $54.88 — de luxe quality "Restmore" mattress and box set. Reg. $69.95 each, sale $44.44. BETTER BUY HOME FURNISHINGS LTD. 704 View (downstairs) 385-4345

Before you buy shop Mais. We DO sell for LESS! MAIS FURNITURE AND APPLIANCES 1821 Cook St. 385-2435

BARGAINS IN NEW, USED, estate, antique, real stone and costume jewellery, wrist and pocket or pendant watches, gifts, glass and crystal ware, TV sets, radios, record players, stylish furniture, rugs, drapes, small household appliances, kitchen and household items, plus much more. Morgan Agencies, 895 Esquimalt Rd. Just across from Maverick Food Market.

Admiral Ranges offer newest styling — removable elements, continuous clean ovens and many extras for lowest prices. From $164.95 BUTLER BROTHERS LTD. (Across from the Bay) 1720 Douglas 383-6011

Maytag designs for preventive maintenance. Buy your next Maytag washer at: BUTLER BROTHERS LTD. (Across from the Bay) 1720 Douglas 383-6011

9X12 CARPET WITH UNDERFELT, 2 months old; chest of drawers; Whyte sewing machine, cabinet style; lawn edger, camp stove; card table; hand vacuum; 9x12 carpet, good for rumpus room; firescreen. 479-4439.

ONE MONTH OLD 54" BOX spring and mattress, chesterfield and chair, pair of Colonial lamp tables, lamps, end tables, 7-piece chrome dinette set. All nearly new. 388-9242.

9" G.E. PORTABLE TV, $65; Underwood electric typewriter, $175; beautiful framed oil or velvet painting of Blue Boy, $85. All in excellent condition. 384-1432.

7' TRIPLE CASEMENT WINDOW and frame, also large plate glass window and frame. Fawcett circulating oil heater, several electric baseboard radiators. 477-3220.

9X12 WILTON RUG WITH underfoam. Mainly green patterned Persian style. Good condition. $75. No. 4 417 Simcoe.

POWER LAWNMOWER $25. TV Good, $25. Camp lantern $10. 478-2442. evenings.

1961 VOLKSWAGEN. GOOD motor, radio, runs but not tested. $200. 477-5361.

MISCELLANEOUS SMALL household articles and tools. 383-7493, 9 a.m.-3 p.m. Sunday only.

HOOVER VACUUM, $20; CRIB, $15; child's spring horse, $10. All in good condition. 479-1165.

WOODEN ICE BOX; OLD IRON pots; grass catcher; camera and other articles. 383-3371.

WESTINGHOUSE WASHER AND dryer, $85. 478-3992.

ENGLISH REEL-TYPE LAWN mower, good condition, $50. 477-6302.

ELECTRIC STOVE AND WINTER coat. 383-4656 after 6 p.m.

RADIO 12-VOLT TRANSISTOR, 384-6292.

HOOVER CANISTER VACUUM. NO attachments, $10 or offers. 385-7303.

ROTOTILLER $75. 19" PORTABLE TV $65. 479-3728 after 6.

Winning Contract

By HOWARD and BEE SCHENKEN

BRIDGE QUIZ

Let's say your partner deals and opens a spade. What would you call with each of the following hands?

1. ♠ 9 4 3 ♦ A Q 10	♥ K 8 6 4 ♣ K J 4
2. ♠ K Q J 9 8 ♦ Q J 7 2	♥ A 4 ♣ 10 5
3. ♠ K 10 8 6 ♦ A Q J 10 4	♥ 7 ♣ A 3 2
4. ♠ K 4 2 ♦ A 7 4 3	♥ A J 8 ♣ A 10 9
5. ♠ 9 8 4 3 ♦ 9 5 4 3	♥ A 7 2 ♣ 10 6

ANSWERS TO BRIDGE QUIZ

1. Two notrumps. This response shows 13 to 15 points and commits the hand to game. The opening bidder is expected to raise notrumps if he has a notrump type hand, show a second suit if he has one, or show a rebiddable spade suit.

It would be highly unsound to bid two hearts over one spade, since such a response is normally understood to show a five-card heart suit. Partner would be perfectly entitled to raise you with three-card support, and this could hardly be healthy.

2. Three spades. With this hand you can either raise to three spades, which is forcing, or you can bid two diamonds, which is also forcing. In this last case, of course, you would show strong support for spades next time it was your turn to bid.

In our view the immediate spade raise is the better bid because it indicates a strong trump holding, which after all is the notable feature of the hand. If you were to bid two diamonds before supporting spades, opener might be pardoned for assuming that your diamonds were stronger and your spades weaker.

3. Three diamonds. this hand represents about the minimum strength needed for a jump shift in response to an opening bid, which of course is the most powerful bid you can make. The jump shift is justified because the hand contains strong support for opener's major suit and a powerful five-card side suit.

Once having bid three diamonds, and having supported spades on the next round, your duty will have been fulfilled. Any slam initiative that needs to be taken should come from partner rather than from you.

4. Three notrumps. With 16 points this hand is too strong for a bid of two notrumps, but at the same time the empty four-card diamond suit is not a suitable medium for a jump shift. A balanced hand containing 16 to 18 points is shown by jumping to three notrumps.

5. Two spades. The idea of bidding voluntarily with this near-busted hand is not exactly entrancing, but it's all in the line of duty and it would not be right to pass with four-card support for opener's major suit and an ace.

Partner may make his contract or he may not, but in this last case it is at least possible that the raise to two spades will keep the opponents out of a contract that they could have made.

(A Bell-McClure Syndicate Feature)

99 GROCERIES, MEAT and PRODUCE

SPECIAL

Bacon, sliced side, 59c
6-oz. Boneless Delmonico steaks, each 49c
Side of beef, lb. 65c

ALBERTA MEAT DISTRIBUTORS LTD.
1811 Cook St. 383-3012

100 MISCELLANEOUS FOR SALE

OUTDOOR POWER EQUIPMENT
Largest stock on Van. Is.
— HEADQUARTERS —
TORO Mowers
Reel, rotaries, riders
LAWN-BOY Rotaries
DAVIS
Rotaries — riders — tillers
SNAPPER
Rotaries — reels
PARKER
Vacuums — sweepers
MERRYTILLERS
Bolens Tractors
Implements
PARTS and ENGINES
BRIGGS-STRATTON
TECUMSEH
CLINTON
KOHLER
WISCONSIN
REPAIRS — SHARPENING for most LAWN and GARDEN equipment
WILKINSON SWORD
Shears — special prices up to 25% discount.
VIC. LAWN HOSPITAL
834 Johnson 386-8338
HOURS: 8 - 5:30
Mon. thru Sat.

STEP SMARTLY INTO SPRING

Co-ordinates, handsome blazer jackets, slacks with a flair, knits too!

UNBEATABLE VALUE at $59.50

LES PALMER LTD.
714 View 382-2825
Just up from Douglas
Free Parking,
View Parkade

STEWART AND HUDSON
Building Supply Centre
INDOOR-OUTDOOR CARPET
12-ft. wide in Copper, Olive, Red, Golden, Green, or Seaspray — Latex back per:
Sq. Yd., $2.80—Rubber Mesh back
Sq. Yd., $3.69—Cushion Foam back
Sq. Yd. $3.87.
MIRRORS — BELOW WHOLESALE
3-16 Crystal
16"x24" $3.99 — 42"x28" $11.99
16"x48" $7.99 — 24"x30" $7.99
24"x28" $6.99 — 30"x30" $7.99
36"x28" $9.99 — 30"x60" $19.99
¼" PLATE GLASS MIRRORS
16"x24" $5.49 — 42"x28" $17.99
16"x48" $10.99 — 36"x28" $14.99
30"x60" $26.99
6 Days a Week, 7:30 to 5:30
400 Block Gorge Rd. E. 386-3211
STEWART AND HUDSON

MATTRESS AND BOX SPRING CLEARANCE
Hollywood ensemble 39" with head-board $54.88 — de luxe quality "Restmore" mattress and box set. Reg. $69.95 each, sale $44.44.

BETTER BUY HOME FURNISHINGS LTD.
704 View (downstairs)
385-4345

Before you buy shop Mais.
We DO sell for LESS!
MAIS FURNITURE AND APPLIANCES
1821 Cook St. 385-2435

BARGAINS IN NEW, USED, estate, antique, real stone and costume jewellery, wrist and pocket or pendant watches, gifts, glass and crystal ware, TV sets, radios, record players, stylish furniture, rugs, drapes, small household appliances, kitchen and household items, plus much more. Morgan Agencies, 895 Esquimalt Rd. Just across from Maverick Food Market.

Admiral Ranges offer newest styling — removable elements, continuous clean ovens — and many extras for lowest prices. From $164.95.
BUTLER BROTHERS LTD.
(Across from the Bay)
1720 Douglas 383-6911

Maytag designs for preventive maintenance. Buy your next Maytag washer at:
BUTLER BROTHERS LTD.
(Across from the Bay)
1720 Douglas 383-6911

9X12 CARPET WITH UNDERFELT, 2 months old; chest of drawers; Whyte sewing machine, cabinet style; lawn edger, camp stove; card table; hand vacuum; 9x12 carpet, good for rumpus room; firescreen. 479-4439.

ONE MONTH OLD 54" BOX spring and mattress, chesterfield and chair, pair of Colonial lamp tables, lamps, end tables, 7-piece chrome dinette set. All nearly new. 388-9242.

9" G.E. PORTABLE TV, $65; Underwood electric typewriter, $175; beautiful framed oil or velvet painting of Blue Boy, $85. All in excellent condition. 384-1432.

7' TRIPLE CASEMENT WINDOW and frame, also large plate glass window and frame. Fawcett circulating oil heater, several electric baseboard radiators. 477-3220.

9X12 WILTON RUG WITH underfoam. Mainly green patterned Persian style. Good condition. $75. No. 4 417 Simcoe.

POWER LAWNMOWER $25. TV Good, $25. Camp lantern $10. 478-2442, evenings.

1961 VOLKSWAGEN. GOOD motor, radio, runs but not tested. $200. 477-5361.

MISCELLANEOUS SMALL household articles and tools. 383-7493, 9 a.m.-3 p.m. Sunday only.

HOOVER VACUUM, $20; CRIB, $15; child's spring horse, $10. All in good condition. 479-1165.

WOODEN ICE BOX; OLD IRON pots; grass catcher; camera and other articles. 383-3371.

WESTINGHOUSE WASHER AND dryer, $85. 478-3992.

ENGLISH REEL-TYPE LAWN mower, good condition, $50. 477-6202.

ELECTRIC STOVE AND WINTER coat. 383-4656 after 6 p.m.

RADIO 12-VOLT TRANSISTOR. 384-6292.

HOOVER CANISTER VACUUM. NO attachments, $10 or offers. 385-7303.

ROTOTILLER $75. 19" PORTABLE TV $65. 479-3728 after 6.

100 MISCELLANEOUS FOR SALE

THE TRADERS
—Green chesterfield suite $19.95
—Green hide-a-bed $45.00
—De luxe Cogswell rocker $34.95
—Spanish fireplace screen $29.95
—Gold nylon high back chesterfield ste., new style, almost new $169.95
—2'x8' Arborite desk $69.95
—Single beds from $9.95
—Double beds from $19.95
—Colonial 2-pce. floral chesterfield suite, as new $349.95
—High back 2-pce. floral chesterfield suite $199.95
—7-pce. dinette suite, as new $99.95
—Wringer washers from $9.95
—Gold floral chesterfield suite $99.95
—Gurney oil rge., very clean $49.95
—12 cu. ft. Coppertone fridge $89.95
—Almost new Philips portable sewing machine $59.35
—Fleetwood 3-way combination with doors $99.95
—One complete set patio furniture including table, umbrella, four chairs and pads and chaise lounge, complete $149.95
—Used 9x12 and 12x15 rugs and hall runners, big selection at clearance prices.
THE TRADERS
715 FINLAYSON (BESIDE MAYFAIR) 388-6264

52-PIECE ENGLISH DINNER SET

An extraordinary purchase brings you this fantastic saving. Genuine ENGLISH semi-porcelain dinnerware from Barratt's of Staffordshire. Beautifuly crafted, has finely sculptured swirl design with handsome white glaze finish plus
22 CARAT GOLD BAND
8-place setting includes sugar, cream, platter and salad bowl, total 52 pieces.
$19.95 SET
SPENCER STORES LTD.
1110 Government St.

BRUSH SALE!
WALLPAPER SALE! SALE!
STAIN SALE!
Mills Paint Sales Ltd. now at
3172 Douglas St.
383-8412

THE TRADERS
(Downtown Store)
—30" Moffat range, good condition, only $59.95
Come in and see our new location, browse around and see our great savings — free coffee too!
THE TRADERS
845 Yates 388-6013

WHEELCHAIRS FOR SALE OR RENT
Let Invalids and Convalescents Enjoy the Summer Sun. For details
SURGICAL SUPPLIES LTD.
1012 Broad Street 384-8433
(A division of McGill & Orme Ltd.)

$3 EACH, IRONING BOARD, lamps, Christmas decorations. $5 each, record cabinet, desk. $15 each, wringer washer, new pink graduation formal, new slicer, shredder and can opener for Kenwood Chef. $25 each gas stove, clothes closet, new stainless steel sink and taps. $50 each, lawn mower, automatic washer. Also all baby needs. 382-1517.

LEAVING FOR OLD COUNTRY. Sansui stereo amplifier, 2 loud speakers "Kep." Garrard record player. Zenith TV with stand. Pfaff sewing machine in cabinet, nearly new. Philco 10 cu. ft. fridge. Chest of drawers, 50" Vilas. Lane cedar chest. Drop side love seat. 30" bed with new posturepedic mattress. Phone 477-5546 after 6 p.m.

ROLL-AWAY BED, $15; SINGLE beds $10; bed-chesterfield and chair, $25; push-up ladder, 14', $8; Coleman camp stove, $8; Coleman lantern, $8; household furniture, garden tools, etc. Reasonable. Saturday and Sunday, 10 a.m. on. Shawnigan Lake. West side. 383-2630. Cash sale.

SHORT BLUE EVENING DRESS, 11-12. Black chiffon maternity dress with gold trim, 12. New 30-cup coffee perc. Zenith floor polisher. Bissell Gemini carpet sweeper. Muscle building set and books. Mesh playpen and baby accessories. 658-5044.

ANTENNA, ALUMINUM STORM door 34x78, built-in ironing board, 2 vinyl headboards, record player speakers with 40' cord. Ladies, men's and children's clothing. 385-0178.

BROADLOOM — 2,500 SQ. YD.
Heavy acrylic shag $6.85 sq. yd.
Nylon $4.45 sq. yd.
Spanish patterned kitchen carpet $6.90 sq. yd.
CARPET TREND — 386-7501

RENT Apartment washer — no plumbing required; and Apartment Dryer — no wiring or venting required.
from
BUTLER BROTHERS
1720 Douglas St. 383-6911

YASHICA-D 120 TWIN LENS REflex camera with close-up lens, $100. Paxette 35 mm camera with flash, $35. Underwood portable typewriter, $45. Aqua negligee set, worn once, was $35, for $15. 384-5905.

ALUMINUM EXTENSION ladder; 4 poster bed; 2 chiffoniers; golf clubs; cart and bag, all in good condition. Tools, other articles. 658-5584.

CHROME TABLE AND 4 CHAIRS, $20; Lawn Boy power mower, $15; wooden cartop carrier, $5; 2 metal studded tires for Merc. $30; pool table, 4x8, $100. 384-4361.

HOLLYWOOD BED, 3'3"X6', $40. 20"x15" new silver tray, $75. Original oil painting. 592-3457 Sunday.

BLOND BUFFET LEAF TABLE and 4 chairs, $60; Hoover cannister vacuum $20; upholstered rocker, $10. 479-6905.

40 INCH ELECTRIC STOVE, white enamel kitchen sink and taps, 6 Venetian blinds, all for $25. 477-5535.

STUDIO LOUNGE, $30, DEEP freeze, $100. 846-B Dunsmuir, 384-7910.

GOLDEN DREAMBOX SPRING and mattress, new, 48" wide, $45. 478-3625.

MOVING SALE! EVERYTHING must go. Household items, books, clothing, etc. 598-4832.

SEVERAL PAIRS NEW DRAPES for sale, prices from $15-$50. 385-0178, 479-2260.

BEDROOM SUITE $175; FRIDGE, new, $170; wringer washer $40. All good condition. 384-2409.

BARBAIN BASEMENT FOR young and old. 9 to 11 Sunday. 2417 Wark St.

TWIN BABY BUGGY, EXCELLENT condition, $35. 383-6832.

STOVE AND FRIDGE: MCCLARY, $300. 383-9777.

100 MISCELLANEOUS FOR SALE

CHS CHS CHS CHS CHS
CONTINENTAL HOME SUPPLY
Pay us a visit today and see the exciting new furniture and Tvs for 1971.
SPECIAL
HONG KONG CHAIRS
$3.99
No Delivieries
You can budget charge.
Store hours: Mon., Tues., Wed. and Sat., 9-5:30. Thurs. and Friday, 9-9.
851 Johnson 386-2458
CHS CHS CHS CHS CHS

MEL'S MEL'S MEL'S MEL'S
—MID-MONTH SPECIALS—
Gold armless lounge $59.50
Open clothes rack $5.00
Brown hide-a-bed $49.50
3-pce. chrome ste. $16.50
Vanity desk $12.50
24" elec. range $25.00
Atco mower, floor polishers, sewing machines, tri-lite lamps, assorted dishes, post and pans and many more unadvertised bargains.
MEL'S BARGAINS
823 Pandora Ave. 384-3152
Opposite B.C. Hydro
MEL'S MEL'S MEL'S MEL'S

PEOPLE'S TRADING POST
Oak double pedestal desk; stereo set; auto. washer; 5' freezer open show case; 1 h.p. electric motor; oak buffet; set of drums; counter top fridge; as new daveno; deep-freezers; electric guitar and amp., etc., etc., etc.
2510 Trans-Canada Highway
478-3933
Open Sunday 1-6 p.m.
"THE POST WITH THE MOST"

DEMOLITION SALE
Used toilets, sinks, tubs, copper, bricks, windows, doors, hot water tanks and heating system, 2x4s, 2x6s, 2x8s, 2x10s, 2x12s; carved bannisters, electric stoves, stove cable, 400-amp electrical service, oak panelling, etc. Bob's. Apply
SWISS RESTAURANT
700 Blk. Esquimalt Rd.
300 BLK., QUEBEC

ROBINSON'S!
Fishing tackle — archery — binoculars — Welder weights — swim fins and masks — camping, etc. etc.
1307 Broad St. 385-3429

POLLUTION SOLUTION — plastic garbage bags! Sizes for small kitchen garbage cans to large household and industrial containers, in stock at Industrial Plastics Ltd., 2105 Douglas St. Special contract prices to large users.

FLOOR-LENGTH COCKTAIL dress; white lace evening dress, short; day dress, blue; camel coat, all size 12. Girl's satin dress, 4 child's dresses and coat, size 3-4. Black and white TV. Chesterfield set and 2 extra chairs. 385-3287.

RUGS LOOK "NEW." IT'S SO easy with RUG-MATE stain removing rug shampoo. Rent electric shampooer for $1.00, plus materials. Clark and Pattison, 760 Bay St. See our ad under Painters for other supplies.

PAXIMAT SLIDE PROJECTOR, AS new, including seven slide trays, valued $145, sell $75; Old Master Violin, valued $1,000, sell for $600; over 200 piano rolls, collector's items, will sell as complete collection only, $360. 386-6667.

HUSTLER HI-RISE 3-SPEED BIcycle, like new, $40; Philips Continental 210 4-track tape recorder, used 5 hours, asking $150; Cox gas engine, model plane, new, $10. 477-4533.

HAVE PURCHASED SIMPSONS-Sears Kenmore dishwasher, am selling 4 program top loader dishwasher. Newly overhauled. Excellent condition $75 or best offer. 598-4402.

WALNUT ARBORITE TABLE, family size, seats 6 or 7, $25. Top of the line German make tape recorder and accessories, $100. Boat trailer, 600-lb. capacity, $90. Antique metal clarinet, $30. 477-6418.

5-PIECE WALNUT DINING ROOM suite, electric range, fridge, wringer washer, other household effects. 10 a.m. to 3 p.m., Sunday, 2467 McNeill Ave.

OLD STYLE CAST IRON AND porcelain bath tub; cast iron porcelain kitchen sink with drain board; basin; toilet and tank. 598-5634.

A.B.C. ELECTRIC — 382-7221
New and Rebuilt Appliances, Vacuum Cleaners, Polishers, etc. One-year warranty. Good selection. Reasonable prices. 821 Fort St.

BEATTY WASHER, SPIN DRYER, one year old, $125. Interior car warmer. Baby articles. Some auto body tools. 478-3044.

WATERPROOFED TARPAULIN
Priced from $5.70 for size 5 ft. x 7 ft.
VICTORIA TENT & AWNING LTD.
831 Fisgard St. 382-5215

ALF BECKER AND SONS
See our orbit air mower. It cuts, mulches and cleans in one pass.
2981 Tillicum 384-6414

2 OIL SPACE HEATERS, $40 each; Single vilas bed, $60; rocker chair, $35; T.V., $75; hi-fi radio, $145. 383-1212, after 6 p.m.

HAVE PURCHASED SIMPSONS-Sears Kenmore automatic washer. Selling "Easy" washer and spin dryer, $125 or best offer. 383-3056.

HOUSE FURNISHINGS INCLUDing piano, TV, bookcase, tables, electrical appliances, dishes, etc. 386-1252, 1515 Westall.

GIVING UP APARTMENT, KITchen set with stool, coffee table, chairs, rugs, lamps, utensils. 385-9974 or 384-4886.

CONCRETE INCINERATORS, $16.50 installed. Expanded metal screens, $1.90. Used barrels, $2 delivered. Casco, 592-4161.

GREEN SECTIONAL VINYL suite, as new, $200. 2 pairs lined drapes "ecru" in 3 widths and 3 widths, $95. 383-3209.

1" COPPER PIPE AND FIXtures, plumbing fixtures, 7" Skil saw; heavy electric cable; home-made trailer. 385-1093.

GIBSON TRIMLINE 2-DOOR SELF-defrosting refrigerator, 80-lb. freezer top. Good condition. $125. 592-3275.

32" BATHROOM VANITY, $35. Bathroom and kitchen cabinets built. 598-1892.

STUDENT SIZE 120 BASS ACcordion, like new. 1961 Sunbeam, running. 382-5316.

CHAIN LINK FENCING, FREE estimates. D. D. P. Enterprise, 385-1512.

REEL LAWN MOWER, EMON centrifugal clutch, good running order, $30. 479-7039.

EXCELLENT CONDITION, NEVER worn, brown china mink stole, $35. 477-2479.

4X8 NATIONAL POOL TABLE, includes 4 acre sticks, rack, 8 ball set, table cover, etc. $400. 477-6608.

PHILLIPS AUTOMATIC SEWING machine, $100 or best offer. 386-6858.

TWIN-BLADE SUNBEAM ELECtric mower, $35 cash. Phone 478-2043.

TAPE RECORDER, 40 TAPES, complete, excellent, $50. Boy's bike nice shape, $15. 384-4793.

STIHL 041 CHAIN SAW, 36" blade, 1 year old, $200. 1964 Honda 90, $135. 1270 Yates St./Ste. 7.

QUADRA-KLEAN INDUSTRIAL Cleaner (soap in liquid form). 161C Robertson St. 382-3993.

5-PIECE CHROME SUITE, $30. Collapsible chrome high chair, $10. 382-6927.

$800 CREDIT ON PURCHASE OF 1971 Pontiac Parisienne. Best offer. 384-9861.

COMBINATION WASHER AND dryer, $50. 592-7504.

17 GLASS SASH, 30"X42" FOR hot frames, $1 each. 382-0017.

GO CART FOR SALE
385-8026

5 PIECES STAINLESS STEEL cafe equipment. 112-749-3161.

B.C. ALUMINUM WINDOWS
Now installed, 25% off. 479-3232.

100 MISCELLANEOUS FOR SALE

WOODWARD'S
2-pce. lounge suites. Drop back. Gold, green or brown $158.88
2-pce. chesterfield suites, 4-cushion, medium back. White - gold or aqua green $179.88
Platform rockers, pepper or tang $49.88
Vinyl recliners, front castors. Black, gold or ox-blood $79.88
Armless lounges, gold or blue $74.50
Vinyl armless lounges. Black, green, brown $69.88
Sleeper beds, green or pepper $169.88
779 PANDORA AVE.
386-3322, Local 216, 219

X X X X X X X X X X X
EATON'S
WAREHOUSE
STORE
749 VIEW ST.
Remember You Can Budget Charge Through Our Customer's Accounts Office, 3rd. Floor
X X X X X X X X X X X

3-room groups
65 pieces, complete
$469.95
Just arrived from Toronto furniture show.
—1971 Kitchen Suites—
From $88.88 to $329.95
—SPECIAL—
10 cu. ft. refrigerator. W-T only $199.88.
ROYAL FURNITURE AND APPLIANCE
733 Johnson 388-9021

— LOW PRICES —
— EVERY DAY —
TILLICUM FURNITURE and APPLIANCES
Tillicum at Craigflower
384-1216
Hillside Shopping Centre
382-3331

GIRL'S WHITE TWIN BEDROOM suite, $75; student desk, $15; chest of drawers, $9; boy's bike, $22.50; walnut bedroom suite, $80; chest of drawers with mirror, $30; refinished oak typewriter desk, $65; floor polisher, $3; 45 oil drum, $3.50; 45 gas drum, $7.50; 1956 Pontiac radio, $5; 1957 Chevy radio, $5; very old piano, buried wood, inlaid floral work, brass candle holders, $350. 385-6314.

BRIGGS STRATTON PARTS
Small Motor Repairs
Open Saturdays
MAYHEW & STRUTT LTD.
2300 Douglas St.
Phone 386-7704

3-POINT HYDROPLANE, STEERing, controls and frame, Smoke Chamber design, $125. Boy's Mustang 18" bike, good condition, $15. 3-speed 27" boy's bike with carrier, $25. 592-1789 after 6.

3-PIECE ANTIQUE WALNUT DINing room suite, good condition, highest offer; 8 mm. Brownie movie camera and light bar, $25; double bedstead and dresser, $20; single metal bedstead, $5. 479-4290.

2 POWER MOWERS, REEL TYPE, $35 each; compressor tank and spray gun, $50; double bed with 2 mattresses, $30; single bed, $15. 855 Old Esquimalt Road. 383-9047.

BABY WALKER, $7. MESH PLAYpen, as new, $15. Sunbeam Mix Master juicer, $18. Car radio unit, $30. 382-7730.

CEMENT MIXER, $60; BOAT trailer, $75; Seagull outboard, $125; 10' boat, $25; 8' boat, $20. 1328 Grant St.

EXPENSIVE PLATE-GLASS MIRror, wall; table and candle set; 2 antique gold-leaf pictures; floor polisher. 477-1937.

BRAND NEW WINE ARTS KIT, cost over $40. Sell, $20. Portable TV stand, $15. Phone Ed after 6 p.m., 592-4355.

3-DOOR METAL CABINET, DESK and chair, adding machine, cheque protector and typewriter. 592-4450.

USED BUTCHER'S EQUIPMENT, slicers, scales, saws, choppers, tenderizers. 477-6012.

13 CU. FT. 2 DOOR FRIDGE AND freezer combination, automatic defrost, $99. 384-7813 All Temp.

FOR SALE, HOUSEHOLD EFfects. Moving. Few antiques. 384-4903.

18" TORO REEL POWER MOWER. Price new $219, asking $150 or best offer. 384-3667.

MAC 250 CHAIN SAW, 20", 3 years old, $55; custom car rack, 6' long, $15. 385-7337.

HUB FURNITURE
Buy and sell good used furniture.
715 Johnson 384-6425

HUDSON'S TAPE CENTRE
Philips, Noresco, Dual
1543 Fort at Pandora 382-0923

VICTORIA DINERS' TICKETS, now over $45 in dining value for $6. 592-7680 or 382-1510.

15.6 CU. FT. FRIDGE FREEZER, Zenor, excellent shape. Must sell, moving. 385-6523.

SPLIT CEDAR POSTS, 7'—50C, 60C delivered. Hand-split shakes, 24" tapered, $18 square, 112-293-2046.

BABY CRIB, $25; BABY CARRIage, $5; floor polisher, $15; child's trike, $8. 479-2786.

FIVE 14" GM MAG WHEELS, $125; portable bar, $25; recliner $75; occasional chair, $25. 383-8982.

BLACK AND WHITE TV, $35; headboard for double bed, $15. 598-4997.

ELECTROHOME 3-WAY COMbination, excellent condition. Boy's bike. 478-4769.

CHESTERFIELD AND CHAIR, clean, comfortable style, $30. Boat trailer, $30. 384-5353.

4'X6 ALL STEEL UTILITY trailer, ex-army lights and tested $100 firm. 385-6814 or 385-8505.

5-YEAR-OLD 12 CU. FT. UPRIGHT freezer. Gibson. Very good condition, $100. 669 Kenneth.

NEW 16' SHUFFLE BOARD, complete with rocks. $160. 385-7337.

9X12 NEARLY NEW WOOL floral carpet, after 6 p.m. 385-2389.

BRONZE HOT WATER TANK, ALL fittings, 592-7466.

HOT WATER HEATER, 2 YEARS old. 477-5268.

21" TABLE MODEL TV, $27.50. Floor polisher, $10. 385-6340.

ELECTRIC RANGE AND FRIDGE, both good condition. 384-3771.

NEW TYPEWRITER, USED twice, $70. 479-6866.

PRE-HUNG DOORS, ALL SIZES, bi-folds, reasonable. 386-0286.

SOLID STATE TAPE RECORDER and some tapes. $125. 479-3751.

ISLAND WASHER SALES AND Service, 615 Chatham. 382-6413.

13½ lb. jar, $4.30; 2 - $8.30; 4 - $16 Babe's Honey. 1698 Lansdowne

LIFETIME MEMBERSHIP TO SPA. Offers. 386-0489.

100 MISCELLANEOUS FOR SALE

SCARCE ITEMS
Refinished walnut cedar chest $89.00, tea wagon $49.00, telephone table and chair $37.50, "Gibbard" solid oak buffet $79.00, mahogany china cabinet $149.00, 8 pce solid oak dining suite $269.00, gate leg tables $39.00 and $69.00, Duncan Phyfe drop leaf tables $45.00 to $129.00, sets of 4 dining chairs $59.00 to $119.00, corner china cabinet $149.00, Delicraft coffee table refinished $59.00, hide-a-bed as new, $119.00, oak 3 section bookcase $45.00, rocker recliner $59.00, bunk beds $79.00 and $129.00, Viking 2-door fridge $119.00, deep freeze $95.00, counter high fridge $59.00, chests of drawers $17.50 to $69.00, dressers $24.50 to $69.00, 2 pce chesterfields $95.00 to $269.00, nite tables $6.95 to $17.95, Singer featherweight portable $44.50, typewriters $29.00 to $34.50.
Lamp sale continues.
PANDORA FURNITURE LTD.
New and Used Furniture
1050 Pandora Ave.
383-6319

FROST FREE SPECIAL
2 white, 1 Harvest gold only 15 cu. ft. frost-free Inglis refrigerator.
FEATURES:
Adjustable shelves.
Butter keeper.
Porcelain crisper.
Many more features.
Factory list $389
SPECIAL $358
Yes, we take trades
C. TAYLER LTD.
707 Johnson St.
Sales 383-3281 Service 383-2324

WOODWARD'S
Electric Brooms
The light, easy way to clean. We have a good stock of models in single, dual and triple speeds, made by Regina and Hoover. Prices range from $29.95 to $49.95. Displayed for your convenience right beside the escalator, 2nd Floor, Mayfair.
Woodward's Appliances
Mayfair

PRE-INVENTORY SALE CONTINUES
Used black and white TV, $19.95 and up.
Used color, $399 and up.
New 19" black and white, $139.95 and up.
New radios, $15.95 and up.
All cassettes, tapes, cartridges 25% off.
Tape recorders, $29.98 and up.
Reduction on all stereo cabinet and components.
KENT'S LTD.
742 Fort St. 383-7104

FOR FULLEST SECURITY in Home or Office
Consult PRICE'S
for Information on Lock Sets, Safes and Padlocks
COMPLETE SALES AND SERVICE
PRICE'S KEY SHOP
847 Fort St. 384-6221

MUST REMOVE FROM GARAGE, 10 doors, 85,000 BTU's upright oil furnace. Kitchen cupboards. Bathroom fixtures. 12' sturdy fibreglass plywood boat, with fishing gear. 1956 Chev. panel, good running condition. Licensed. Tested 'til Dec. '71. Sell, trade or offers. 2314 Grove Cres., Sidney, or 656-1660.

POLAROID NO 250 COLOUR camera, tripod, timer, closed filter, cost $227, sell $99.50. As new. Twenty audio tapes type 1251, $1 each. Two blond mahogany Duncan Phyfe end tables, $10 each. Six foot split leaf Rhododendron $15. New attache case, $5. Saturday and Sunday, 479-1257.

SLEGG BROS. LUMBER
Aluminum lawn furniture specials. Lawn chairs, chaise lounges, rockers, umbrella tables. Shop and save this weekend!
3955 Quadra 479-7151

SLEGG BROS. LUMBER
Coleman camping equipment. Vagabond two-burner propane stove $37.70. 48 qt. Durabond cooler $24.45.
Many other bargains
3955 Quadra 479-7151

SLEGG LUMBER
Western red cedar planters — tubs, trellices, hanging baskets. Come in and see our selection.
3955 Quadra 479-7151

SPRING MATTRESS AND BEDstead, dresser with mirror, vanity with mirror, portable Royal typewriter, pair 20" 1840 Silver-plated candelabra, 3 candles each. Inquire 477-8137.

HAVE PURCHASED SIMPSONS-Sears Kenmore automatic washer. Selling Maytag wringer washer, in excellent condition. Must be seen. $100. 478-2613.

JOHN DEER TRACTORS, mowers, tiller blades, rotovators, saws. Ready for spring work.
VICTORIA JEEP
HILLSIDE AT ROCK BAY

GOOD USED APPLIANCES AND FURNITURE
384 4336 383-1347
VAN ISLE VARIETY
945 Kings

RECONDITIONED UNDERWOOD TYPEWRITERS
Reg. $149.95. Now $109.
Rentals $10 per month
ARGON OFFICE EQUIP. 383-5214

ROTARY MOWER, GOOD CONDItion, $20; lighting plant, $75; small wood and coal water heater, $50; new boat engine with clutch, 4 h.p., $70. 382-6745.

BEDROOM SET, COUCH-BED, dinette, coffee table, lamps, large trunk, tape recorder, kitchen ware. No dealers. 382-1284.

MOVING TO APARTMENT. MUST sell many household items. Drapes, British India rug, kitchen suite, etc. 477-6131.

405 SQ. FT. CABINS WITH NEW shake roofs. Easily and cheaply movable, located near Shawnigan Lake. Phone Cobble Hill, 743-2005.

CHESTERFIELD, 4 CUSHION, new condition; 3 position reclining chair; 8-place setting dinner and tea service. Blue Willow. 592-4421.

TRIM-GYM EXERCISER. Chrome finish. Directions. $75. 384-1477 after Friday noon.

42" BATHROOM VANITY, $55. Compact vanity with vitreous china basin, $45. 477-8401.

ELECTRIC RANGETTE, $20; round 26" diamenter decorated plate glass mirror, $10. 385-5385.

EQUALIZER HITCH, HEAVY duty. Completely adjustable. No welding, $35. 384-5663.

INDOOR-OUTDOOR CARPETING. Save your dollars. Spring sale. Knightsbridge. 385-3633.

BLUE WOOL CARVED RUG, 12x12, $60. 592-3061.

LONG WEDDING GOWN, GOOD condition, size 12. 386-7006.

VIKING WRINGER WASHER, $30. 477-6816.

100 MISCELLANEOUS FOR SALE

1961 FORD RANCH WAGON, Yamaha 90cc motorcycle, 3 tape recorders, electric guitar, starter Hi-Fi set-up with speakers, TV, Polaroid Land camera, Mono amp and pre-amp, darkroom equipment and enlarger 2 Volkswagen bucket seats, Mediterranean bedroom suite. 477-5142.

SINGLE BED, $19.95; FIVE-PIECE chrome suite, $14.95; TV, $19.95; walnut dining suites, $69.95 up; Bedroom suites, $49.95 up; glassware, china, etc. Good quality used furniture at reasonable prices. Eddy's Furniture, 414 Craigflower. Open nightly till 9, Sundays 1 to 6.

TWO CONTINENTAL, ONE BOX spring and mattress, all single beds. Racing set, less than ½ price. Watch, 2 walkie-talkies. Mustang kick stand. Reasonable. 382-8669.

TELESCOPE, 450 POWER, 60 MM refractor, equitorial mount, with carrying case. Cabin tent, 9x15, exterior aluminum supports. Used 3 times. 477-4249. Weekdays after 5 p.m.

2 TVS, WILL SELL ONE, 25" Philco, cabinet swivel model, 3 years old, or 21" RCA cabinet; double bed minus spring and mattress; 48" bed with new mattress. 656-4853.

FENDER STEEL GUITAR, $100; fender pickup, $10; short drapes, $20; metal plant stand, $4; hall runner, $3; new pictures ½ price; record cabinet, $20; end table, various prices. 477-2937.

32" VIKING AUTOMATIC RANGE, $75; solid oak family dining table, 6 chairs, $100; Hoover washer-dryer, as new, $125; kitchen table, $7.50; double cement tubs, $7.50. 598-4243.

2 SINGER ZIG-ZAGS, CONSOLE cabinets; Treadle, $22.50; electric portable $19.00. All machines fully guaranteed for one year. Sawyer Sewing Centres, 840 Fort St. 388-6228.

HAVE PURCHASED SIMPSONS-Sears Kenmore automatic washer, selling 1-year-old "Easy" spin washer. Excellent condition, $125 or best offer. 656-4316 after 5 p.m.

THE ROCKHOUND SHOP
Shop at 850 Tolmie on Tues. - Wed. only this week. See us starting Thursday at The Hobby Show, Victoria Curling Rink.

MAN'S ENTIRE WARDROBE. Suits, slacks, sports jackets, coats, size 40. Shoes size 8½. Miscellaneous clothing. 2 violins. 384-0235.

PHILCO FRIDGE, VERY GOOD condition. 4'x 4' window glass. Phone 658-5318.

NEW MINK HAT AND COLLAR piece for sale. Phone 388-9326, between 10 and 2 p.m.

VIKING ROTARY POWER mower, with grass catcher. Used 6 times. $65. Phone 386-6670.

UTILITY TRAILER, 6X8, $55; arborite table, $10; pair 10" tires, $8. 4043 Shelbourne.

WHITE PORCELAIN PEDESTAL wash basin, complete with taps. $15. 382-1578.

VILAS MAPLE 48-INCH BUFFET, hutch, mirror, bar and stools, V-groove panelling. 642-3173.

ELECTRIC LAWN EDGER, CORD, as new. $12. 383-1677.

9X12 WILTON CARPET, UNDERlay, leaving town. 383-3192.

NEW PRESTO PRESSURE cooker, $8. Phone 477-3783.

POOL TABLE, 4'X8', $80; BABY buggy, $20. 477-4301.

BRICKS FOR SALE.
Phone 384-3172.

3 PLOTS AT HATLEY MEMORIAL Gardens, $60 each. 383-0554.

BABY'S CRIB AND MATTRESS. $15. 382-2457.

103 MISCELLANEOUS WANTED

CASH PAID FOR BROKEN OR good condition used jewellery, watches, old gold or silver, clocks, ornaments, glassware, household items, kitchenware, TV sets, portables, radios, record players, combinations, records, small appliances, furniture, beds, chests of drawers, lamps, rugs, drapes. What have you? 386-3832, 656-2626.

NEED A NEW WASHING machine? Or cash for your summer vacation? Then why not consign your boat with us. We need good used boats and can arrange financing, you get CASH on the completion of sale. Give us a call now at 656-1675. Silverwood Boat Brokers.

CASH PAID
For used cameras, darkroom and photographic equipment
ELECTRIC EYE
Cameras and Service
1006 Broad St. 386-0333
Open 9 to 9 Mon. to Fri.
9-5.30 Sat.

HOUSEHOLD EFFECTS WANTED
By the houseful or individual piece. Phone for our evaluation before you trade or sell your belongings.
ALADDIN'S COTTAGE LTD.
478-6042
THANK YOU

THE SALVATION ARMY urgently needs your re-usable clothing, furniture and household goods to assist those in need. Family Thrift Stores, Victoria, Sidney and Langford. For pickup call 386-3295.

FAMILY TRADING LTD.
Cash for furniture, tools, appliances, guns, etc.
731 Goldstream 478-5631
Mon. - Fri. 9 a.m. - 6 p.m.
Sun. 1-5 p.m.

SCRAP CARS, METALS
Car Bodies—reasonable charges. Complete U.S. Car—we pay $5.00. No. 1 Copper Wire 36c. Car rads up to 26c. Batteries 75c each.
MORRIS GREENE INDUSTRIES
1832 Store St. 385-9703

ABEL TRADING CO.
422 JOHN ST.
No. 1 copper 33c. Brass 20c. Batteries 65c. Rads 23c. Beer bottles 25c doz. We buy and sell local wine bottles. 422 John St. 388-6541.

SELL YOUR FURNITURE AND appliances quickly and efficiently through the House of Furniture consignment plan. 382-1344. Guaranteed Sale.

ALL HOUSEHOLD EFFECTS PURCHASED CASH
Phone now for an appraisal. 388-9323.

SQUARE DEAL BUYS
Copper, Brass, Radiators
Bottles and Jars bought
383-1221 1126 Hillside 383-1601

GOOD USED POCKETBOOKS wanted. Best prices in town. 388-9323.

GOOD BOOKS ALWAYS BOUGHT
HAUNTED BOOKSHOP
845 Fort 382-1427

WOODEN EXTENSION TABLE, condition unimportant. Grandfather clock. Franklin stove. 385-2944.

WE BUY YOUR FURNITURE, household goods, pictures, tools, etc. Best cash prices. 386-0462.

HANDICRAFT WANTED ON CONsignment. Must be first class. 479-3102.

21" ELECTRIC RANGE, AUTOmatic controls, also fridge, automatic defrost. 384-6746.

TELEVISION REPAIR STUDENT needs old TVs, will pickup free. 384-4349.

OLD RIFLES, REVOLVERS, PIStols and western apparel. Reasonable prices. Cash. 386-9822.

FOR A HOBBY COLLECTION. A 1919 Class A Chauffeur's Licence badge. Phone 592-7072.

WANTED: WOODEN WARDROBE closet in good condition, reasonable. 384-7915, after 2 p.m.

GOOD VACUUM CLEANER, electrolux or canister type. 385-7303.

POWER LAWNMOWER, AND TV needing repair. Must be cheap. 478-2442 evenings.

MAN'S OR OLDER BOY'S BIcycle wanted. $10 to $15. 598-3296.

LIGHT BOAT TRAILER OR UTILity trailer. 658-5538.

WANTED FOLDING ROLL-AWAY cot. 385-8088.

REFRIGERATORS AND FREEZers bought. 384-7813. Al-Temp.

WANTED: COLONIAL COUCH. 384-6161.

ROUND OAK DINING ROOM table wanted. 656-3771.

WANTED — PACKBOARD, PACKsack. Phone 382-3677.

OLD CLOCKS FOR PARTS OR repair. 385-5126.

WANTED — SMALL GIRLS' bicycle. 598-1701.

ANTENNA ROTARY, AND MAST, up to 50'. 652-1514.

GOOD TIRE TO FIT ENVOY Epic. 550x12. 383-4309.

WANTED WOOD STOVE, WORKing condition. 656-4159.

The Daily Crossword Puzzle

By R. A. POWER

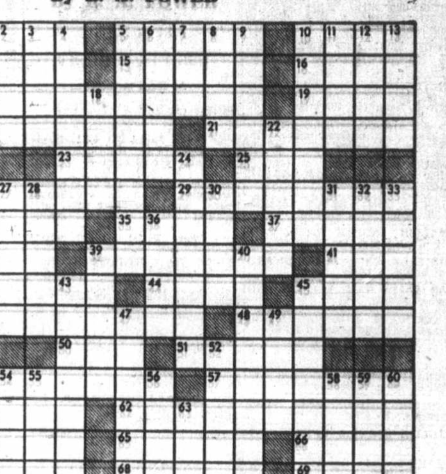

ACROSS
1 Impetuous
5 Deep cavity
10 Band worn about the waist
14 Voice
15 Kamloops or steelhead
16 Pain
17 Musical mechanic: 2 words
19 Manger
20 Low stool without a back or arms
21 Dial again
23 Put in a new place
25 Before
26 Stop
29 Cushioned footstools
34 Glorify
35 Sufficient: Archaic
37 Necktie
38 Poetic contraction
39 Benefits
41 Interjection of surprise
42 Flower
44 Spouse
45 Dull person: Slang
46 Intervals of rest
48 Representatives
50 Mountain of Crete
51 Region of Austria: Var.
53 Separating devices
57 Comforted
61 Affection
62 Spring, e.g.: 3 words
64 Not sealed
65 Warning device
66 Irish Gaelic
67 Existed
68 Flexible heavy cords
69 Act

DOWN
1 Deeply absorbed
2 Inter —: Among other things
3 Pierce with a weapon
4 Respected
5 One giving evidence
6 Nonhuman creature
7 Hither's partner
8 One taking legal action
9 Thoroughfare
10 American Indian chiefs
11 Tip: Comb. form
12 Part of the leg
13 Goddess of youth
18 Coins of Denmark
22 Malayan boats
24 Overly speedy: 2 words
26 Church area
27 Elevate
28 Powdery hydrated ferric oxides
30 Ridicule
31 Kind of nut
32 Of a kind of baseball game
33 Halts
36 City of the USA
39 Sense of one's own value
40 Certain eating places: 2 words
43 Womanish
45 Postponed
47 Yellowish deposit on teeth
49 Outdoor game
52 River of France
53 Highway sign
54 Religious leader
55 State
56 Agricultural structure
58 Wax
59 Comfort
60 — Scott: Subject of a U.S. slavery decision
63 Chart

Answer to Previous Puzzle:

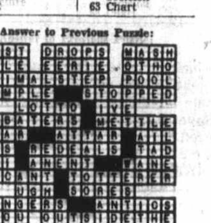

103 MISCELLANEOUS WANTED

KILSHAW'S AUCTIONEERS
Buy — Sell — Appraise
1115 Fort 384-6441

FOR MONEY IN A HURRY WE buy or loan money on tools, guns and musical instruments. Broad-Johnson Trading Centre, 617-619 Johnson Street (opposite Pet Shop). 383-9512.

NEED CASH?
Cash paid for good tools, cameras, all types of musical instruments. What have you? Island Trading, NOW AT 530 JOHNSON Street just down from Douglas.

CASH
We Buy Used Furniture and Appliances
ROYAL FURNITURE
388-9021 Eves. 598-3105

LUNDS AUCTIONEERS
APPRAISE AND BUY FOR CASH
926 FORT 386-3308

TV ANTENNA AND ROTOR.
479-6905

WANTED: LARGE MESH PLAY pen. 385-9698.

109 MISCELLANEOUS TO RENT

RENT TO OWN
New sewing Machine, $2.75 Weekly. $9 monthly.
SAWYER SEWING CENTRES
840 Fort St. 388-6228

HOSPITAL BED, FURNITURE, TVs, by day, week or month.
"The Smiling Boys"
VICTORIA FURNITURE GALLERY
721-723 Johnson, Ph. 384-4362.

BACK HOE FOR HIRE BY THE hour. 479-2092 anytime.

115 SWAPS

WILL SWAP '67 BEAUMONT 2-door hardtop, 4-speed, buckets, tach, black interior and other extras for good small car and/or 250 c.c. Street-Trail motorcycle and cash. 598-4987.

TRADE YOUR FIBREGLASS Eltoro or Davidson on this fully equipped and registered Fireball, or will consider as new 100 to 350 cc motorcycle as trade. 477-2807.

1968 PONTIAC 4-DOOR SEDAN, 6, automatic, power steering, excellent condition. Tested. Swap for truck or sell, $1500. 382-8670.

SWAP TANDEM GRAVEL TRUCK for car or pickup plus cash. Also swap reel lawn mower for rotor mower. 382-2001.

EXCELLENT '64 CHEV NOVA plus cash as down payment on building lot or sell for $675. 384-5113.

'62 DODGE WAGON, 9-PASsenger, power steering, power brakes, tested Dec. '71, $450; for hardtop trailer. 383-0047.

1948 CHEVROLET FLEETLINE, soon antique, excellent running order, for inboard, suitable for sports fishing. 642-3686.

FOR SALE OR TRADE. Imperial Chinchillas and equipment. Value $2,500, open for offers. 592-1023.

1964 METEOR, RECENT OVERhaul includes automatic transmission. Trade for pickup, van or Volkswagen bug, or sell. 383-1530.

EXCELLENT 35-M.M. CAMERA. Extra lens, accessories, cost $150, trade for good stereo cassette recorder. 478-1532.

WOODEN ICE BOX, OLD OAK filing cabinet, camera, other articles, will swap some for garden work. 383-3371.

SWAP OR SELL, FORD 850 Tandem gravel truck on air, motor, brakes, tires, all good. Call Vic 382-7795.

SEMI-WATERFRONT LOT Parksville for boat, car to $2000. 479-4181.

3-BEDROOM MOBILE HOME, SET up, for down payment on 3-bedroom home. 478-1561.

'60 MINI MINOR AND CRAIG tape deck for Volkswagen van or? or sell separately. 384-8485.

22' FIBREGLASS UNIFLITE. SELL or trade for larger boat. Value $4,500. 383-1015.

1965 DATSUN SPORT CAR. EXcellent condition. Swap for pickup or $800. 656-4668.

'69 CHRYSLER LIKE NEW FOR mortgage, agreement, land, house. 385-4165.

TORO MOWER, 12' BOAT, trailer and motor, '56 Buick wagon, '61 Rover for? 478-4708.

SKIL SAW, SABRE SAW, BELT sander; vibrator sander, will swap for good light chain saw. 384-4972.

1957 OLDSMOBILE, RUNNING, what offers! 386-8017.

10' CAB-OVER CAMPER FOR travel trailer, value $600. 386-1018.

SWAP 9X12 RED CARPET FOR green or sell $80. 383-7974.

117 ANTIQUES

ANTIQUE SIDEBOARD WITH glass cabinet, solid hardwood and inlaid mahogany, $195. Round table, hardwood and inlaid mahogany, $80. Mantel clock with chimes, circa 1900, $75. 658-5490.

LUNDS
Now collecting for our next antique auction; furnishings, Persian rugs, silver and collectors' items.
926 FORT 386-3308

TOP CASH PRICES FOR OLD china, glass, silver, paintings, furniture, jewelry, B.C. Indian items etc. BYGONES ANTIQUES, 1034 Fort. 383-8025, day or night.

TOP PRICES FOR OLD GLASS, pewter, copper, china and small pieces of furniture. Avenue Antiques, 598-3731, Residence 598-3097.

FIREPLACE MANTLE, SILVER food covers, plus many more items. Vintage cars and parts. 385-7970.

OAK DESK, POT BELLIED stove, bottles, stained glass window. 383-0632.

RARE 1926 CHEVROLET TOURing. Good condition. First $1,000 takes. Phone 388-6461.

117 ANTIQUES

KILSHAW'S
Buy for Cash
Appraise for all purposes.
1115 Fort 384-6441

DECORATIVE WAGON WHEELS, only 4. $8 to $20. 384-0453.

120 GARDEN SUPPLIES

Fertilizer

CLEAN-UP SPECIAL, LANGFORD-Colwood-Metchosin. Chicken manure with mulch, 6 yds., $10. 10 yds., $18. 478-4194.

PENDRAY FARMS. OLD COW manure, 6 yards, $23, delivered. 477-1519.

SPECIAL, COLWOOD, LANGFORD, Metchosin, 7 yards chicken manure, $15. 478-2590, 478-1073.

HORSE MANURE, $1 A SACK. 5 or over delivered. 388-5095 or 477-1556.

OLD COW MANURE, NO WEEDS. 6 yards, $23. 3 yards, $14. Bag, $1.00. 385-4356.

OLD COW MANURE, $12 PER ¾-ton truck load. 479-2092 anytime, 479-4067 after 6 p.m.

FREE MANURE. OAKS POULTRY Farm, 880 Downey Rd., Sidney.

DUCK MANURE, 50C A BAG, 60C del. Sidney Duck Farm. 656-4412.

SUPPORT STUDENTS, 3 YARD loads rotted cow manure. 652-3095.

AGED HORSE MANURE WITH mulch, 7 yds., $20. 478-3322.

HORSE MANURE — DELIVERY 479-1173 or 479-5107.

SHEEP MANURE, 50C A BAG. 871 Beckwith Ave.

Plowing, Rotovating and Cultivating

GORDON'S TRACTOR SERVICE
Rotovate, cultivate, level, plow, disc, post holes, loading and hauling. Top soil, fill, manure, custom haying. 652-2759.

COOPER'S TRACTOR SERVICE
Gardens, yards tractor rotovated, plowed, cultivated and levelled. Mowing 382-9316.

C. STARCK ROTOVATING. BRUSH and grass cut, post holes, etc., loading and hauling. 479-3157.

CENTRAL SAANICH TRACTOR
Rotovate, plow, cult., level, etc. Loader and blade work. 652-3306.

CARLSON'S TRACTOR SERVICE — Rotovating and blade work. 479-3460.

ED'S ROTOVATING. SMALL gardens, free estimates. 386-6281, 382-0084.

LOW COST ROTOVATING, 10 H.P. tractor, 39" wide. 479-4513 or 656-3590.

AL PISTELL ROTOTILLING, commercial machine. Enters 39" gate. 388-5095.

DON'S TRACTOR SERVICE
Rotovate, plow, cultivate, mow, loader and truck, blade. 477-3913.

CUSTOM ROTOVATING
No job too small. Phone 652-1027, evenings.

GARDEN ROTOTILLING. LANGford-Colwood-Metchosin. Quick service. Reasonable rates. 478-2846.

TOM YELLAND ROTOVATING, powerful machine enters small gates. 652-1761.

GARDEN ROTOVATING
Phone evenings, 592-2164

Seeds, Bulbs, Plants, Trees, Shrubs

SYLDAN GARDEN SHOP
at
MATTICKS FARM
Plants, trees, shrubs
Free landscaping advice.
Free estimates
Many of the animals are back
5325 Cordova Bay Rd.
658-5323

VICTORIA GLAD AND DAHLIA Society will hold their annual Dahlia tuber sale April 17th and 18th at 730 Greenlea Drive, 10 a.m.-6 p.m. daily. Exhibition varieties at modest prices.

GET YOUR GLADIOLA BULBS NOW — 89c and $1.19 doz. at BUCKERFIELD'S LTD.
506 Pandora Ave. 384-7181

WILLOWDALE FARM
evergreens, rock plants, 6447 West Saanich. 652-2863.

ASSORTED EVERGREENS, RHOdodendrons and camellias. Well budded. Half price. 384-5044.

STRAWBERRY PLANTS FROM certified stock, $3 a hundred. 652-1478.

EVERGREEN SHRUBS, 50 CENTS, $1.00 and up. Heather, 75c. Evergreen Shrubbery, 3825 Quadra St.

BONZSAI TREES. MONKEY puzzles, Atlantic Glauca cedar. 1733 Bank St.

EVERGREEN FOR SALE. FROM 50c up. 900 Falmouth Rd., 382-3714.

STRAWBERRY PLANTS FOR sale. 652-2046.

Tools and Supplies

REALLY GOOD TOP SOIL, CONTACT LAYRITZ NURSERIES, 384-6943

BLACK EARTH, SAWDUST, AND dirt fill, $12 per ¾-ton truck load. 479-2092 anytime, 479-4067 after 6 p.m.

NO. 1 TOP SOIL. CLEAN FILL blasted rock. O K Trucking Co Ltd 386-3414.

HENSON BULLDOZING LTD.
Gravel, topsoil and fill. Phone 479-4234.

METAL SEED FLATS (SECONDS) ½ price, $1.50. Zoel Enterprises Ltd., 863 Catherine St., 382-5321.

BEST TOP SOIL, DELIVERED Jewkes. 477-2925.

NUMBER 1 TOPSOIL. $3.50 YARD. 384-9624.

NO. 1 SCREEN TOPSOIL, 7 yards, $28. 478-3322.

FREE HOG FUEL. HELP YOURself. 4123 Glanford. 386-6193.

125 PETS and SUPPLIES

ADULT MALE POODLE, CHARcoal, sanction match, best puppy, $90. Also others, reasonable to good home. For stud service, 7½" 3 lb. toy silver poodle. Miniature poodle studs in various colors. Also champion sires, boxer and shih-tzu studs. All top quality and proven. Convenient arrangements. Pompano Kennels, Reg., R.R. 3, Nanaimo, 754-5848.

ENTRIES FOR THE VANCOUVER Island Dog Fanciers Championship dog show to be held May 7 and 8, must be forwarded to Mrs. Hazel Maynard, 1620 Chandler Ave. by midnight, April 22. Phone 598-4777.

NEW SHIPMENT, FISH AND plants; squirrel monkeys; Peking robins; Red rump Parakeets; budgies and canaries. 384-2313. Bud's Pets, 100C West Burnside.

WELSH CORGI PUPPIES, REGIStered, champion sired, temperment guaranteed, permanent shots, $85. 743-9423, Cobble Hill.

WHITE FLUFFY SAMOYED PUPpies, females, $100; males, $125 and $150. Registered, inoculated. 479-6524.

ENGLISH COCKER SPANIEL pups, 10 weeks old. Reds and blacks. Registered from Champions. Had shots. $75 and up. 658-8582.

ENGLISH SETTER PUPS FOR sale. Top field strain, $100. View at Trial, Wallace Drive, April 17 and 18. B. Robinson. 478-2069.

LOVING COUNTRY HOME needed for handsome year-old Samoyed-Collie. Spayed, all shots. 479-2509.

3-GALLON AQUARIUM WITH pump, hose, filter, heater and extras. 382-3240.

HEATHERBELLE SCOTTISH AND West Highland white Terrier puppies. 479-2651.

EXCLUSIVE BOARDING, SMALL dogs and cats, phone afternoons McCoy, 479-7301.

YEAR OLD MALE SCOTTIE, registered. Good with children. 658-8595.

2 YEAR OLD BLACK FEMALE toy poodle, $25. Also puppies, $50. 478-6800.

TOY APRICOT POODLES, 12 weeks old. Shots. Trained. Registered, $100. 386-8618.

POODLE PUPS, WHITE, REGIStered and shots. Ready to go to a good home. $75. 477-3047.

15-GALLON AQUARIUM, COMplete with all extras. Excellent condition, $35. 477-5542.

1 ONLY BLACK TOY POODLE puppy for sale. White toy male at stud. 478-1162.

2-YEAR-OLD REGISTERED Great Dane, beautiful dog, $40. 386-8646 or 388-9323.

POODLE PUPPIES, REASONABLY priced. Two guinea pigs. Free. 386-9236.

9-MONTH-OLD REGISTERED Samoyed, female, to be spayed, had shots. $50. 479-6524.

DOGS BOARDED, NEW MODERN kennels. A. V. Andersen, Munns Rd., R.R. 7, 479-5510.

GREATER VICTORIA DOG OBEDIENCE TRAINING CLUB
PHONE SECRETARY, 592-7310

SPCA CAUTION — IT IS MUCH better to buy puppies and kittens after they reach 8 weeks of age.

POMERANIAN PUPPY, MALE, 8 weeks, had shots $50. 746-6579 Duncan.

GOLDEN LAB PUPS, 7 WEEKS old. $15. Phone 386-6670.

REGISTERED CHIHUAHUA FOR stud service. 382-7370.

MINIATURE COLLIE CROSS puppies, $10. 479-2705.

PET CHINCHILLAS (NOT RABbits), $30. 656-3757.

CHIMO DOG OBEDIENCE CLUB
479-2629

SAMOYED, 6 MONTHS OLD MALE, had shots, housebroken. 598-4457.

7-MONTH-OLD DACHSHUND, $50. 477-6407.

REGISTERED POMERANIAN pups. 478-3900.

PUPPIES, SHEPHERD-LAB CROSS, $5 each. 478-2563.

POODLES CLIPPED, $6. FREE pickup and delivery. 478-3653.

HOME OF WHITE TOY POODLES. Puppies. 652-1980.

PEKINGESE PUPPIES
479-3544

FREE WHITE RATS TO GOOD homes only. 477-5361 after 6 p.m.

GERBILS, FREE.
592-0484.

POODLE PUPPIES, $50. PUREbred black and greys. 478-3091.

127 CHICKS, POULTRY, HATCHING EGGS, SUPPLIES

WEEK OLD CHICKS, BLACK Minorca, Sussex, etc., excellent dual purpose 40c and 50c each. Also rabbits, all ages, and some pens. 479-2386.

GOOSE EGGS FOR HATCHING
652-1761

50-EGG ELECTRIC INCUBATOR, new condition, $25. 652-1580.

128 LIVESTOCK SUPPLIES AND EVENTS

LOAFING SHEDS, BARNS, storage sheds, riding arenas. Clear Span steel clad up to 64' wide, $1.95 per sq. ft. R. Wide Spann Structures Ltd., 13663 Fraser, Surrey, B.C., 581-0477.

MARE FOR LEASE. EXCELLENT for beginner or junior rider. Horses boarded. Jumping ring, dressage ring, exercise track, trails. J. Yonge. 652-1992.

MILK COW FOR SALE.
652-2645.

BRED GILT, $75. FEEDER PIGS, $30 each. 479-6127.

WEANER PIGS AND FEEDER pigs for sale. 479-2415.

9-MONTH-OLD BOAR. WELL hung. Phone Gunter. 479-5514.

EXCELLENT RIDING HORSE, saddle, bridle, $250. 479-5987.

128 LIVESTOCK SUPPLIES AND EVENTS

11-YEAR-OLD GREY GELDING. Gentle disposition. English or Western. 15 hands. Best offer to good home. 386-8894.

BLACK EWE AND EWE LAMB, $45. Muscovy ducks, $3 each, 479-6972.

GENTLE PALOMINO GELDING, 14 years. Best offer to good home only. R. Thompson, 652-3485.

2 APPALOOSA GELDINGS, 1 registered, 1 Shetland mare. 478-6800.

ANGUS COW, WITH 4 WEEKS heifer Charlet calf, $325. 478-1073, 478-2590.

MUST SELL BLACK MARE, saddle, bridle. $150. 479-5987.

ENGLISH SADDLE WITH PAD, $110. Show jacket size 14. 592-6083.

FOR SALE. ENGLISH FOREWARD seat saddle. 382-6784.

FOR SALE: RAM. 9 EWES AND lambs, 478-1053.

GOOD ROOM AND BOARD FOR horses, $35. Close to trails. 477-1454.

HORSES FOR SALE. 478-1879.

RICHARD LARIN HORSESHOER. 382-0815, phone before 9 a.m.

WESTERN SADDLE, EXCELLENT condition. 477-2657.

ENGLISH SADDLE. OFFERS. 382-3962.

WEANER PIGS FOR SALE. Phone 479-4566.

130 HEAVY EQUIPMENT and MACHINERY

SAVE UP TO 30%
IN FINNING'S BIG
DOUBLE DISCOUNT
SALE ! ! !

Finning's entire used equipment inventory is now on sale at DISCOUNT prices! Save 5%, 10%, or 15% on used tractors, loaders, skidders, graders! Save DOUBLE these DISCOUNTS if you buy with NO TRADE! See the machines on display in our yard and BUY NOW! Bargains were never better — here's a few samples:

1963 Cat D8H tractor w-power shift, hyd. U-dozer and tilt, winch, overhauled. Transmission and final drives checked. Balance machine good. Certified Buy, 30-day warranty, Vancouver. Listed at $32,500, save 10 per cent. FT-3871.
Sale Price $29,250
Double Discount Price $26,000

1964 Cat D8 tractor w-power shift, hyd. dozer, winch, operator guard. Engine serviced and tuned. Undercarriage good. Fair Buy, Vancouver. Listed at $24,500, save 10 per cent. FT-3936
Sale Price $22,050
Double Discount Price $19,600

1962 Int. TD30 tractor w-hyd. angledozer, winch, operator guard. Undercarriage averages 70 per cent. Balance machine good condition. Certified Buy, 30-day warranty, Vancouver. Listed at $35,000, save 15 per cent. FT-3693
Sale Price $29,750
Double Discount Price $24,500

SAVE UP TO 30%

Cockshutt 1850 tractor w-cab, 100 h.p. diesel engine, 4-wheel drive, 16-foot rotary cutter. Machine used only slightly. Fair Buy, Vancouver. Listed at $12,500, save 15 per cent. FT-3776
Sale Price $10,625
Double Discount Price $8,750

Two 1967 Patrick fork lifts w-16,000 lb. capacity. 12-foot lift. 48-inch forks, diesel engine, standard transmission. Flotation tires, articulated steering. 4-wheel drive. Check them out! Fair Buy, Vancouver. Listed at $7,700, save 15 per cent. FL-1595, FL-1594.
Sale Price $6,545
Double Discount Price $5,390

1962 Cat 977 track loader w-log fork and clamp. New track group; balance undercarriage new or rebuilt. Unit repaired to very good condition. Certified Buy, 60-day warranty, Vancouver. Listed at $22,500, save 10 per cent. FT-3627.
Sale Price $20,250
Double Discount Price $18,000

EASY CREDIT TERMS

1965 Cat 977 track loader w-2½-yd. general purpose bucket, canopy, pedal steering. In good shape. Minor repairs and adjustments completed. Fair Buy, Vancouver. Listed at $16,500, save 10 per cent. FT-3849.
Sale Price $14,850
Double Discount Price $13,200

1964 Int. 250 loader w-power shift, log fork and clamp. Undercarriage 50 per cent and better. Rebuilt rollers. Generally in good shape. Certified Buy, 30-day warranty, Vancouver. Listed at $20,000, save 15 per cent. FT-1491.
Sale Price $17,000
Double Discount Price $14,000

1965 Hough 120C loader w-5-yd. bucket, cab, diesel engine. New 29.5x25 tires. Excellent appearance and condition. Fair Buy, Vancouver. Listed at $39,500, save 10 per cent. FT-3523
Sale Price $35,550
Double Discount Price $31,600

BUY NOW AND SAVE

1965 Cat 955 track loader w-general purpose 1¾-yd. bucket, canopy, counterweights. Undercarriage averages 40 per cent. In good operating condition. Fair Buy, Vancouver. Listed at $22,500, save 10 per cent. FT-3311.
Sale Price $20,250
Double Discount Price $18,000

1966 John Deere 440 skidder w-winch, diesel engine. Tires 50 per cent. In good operating condition. Fair Buy, Chilliwack. Ready to go to work! Listed at $7,500, save 15 per cent. FT-1768
Sale Price $6,375
Double Discount Price $5,250

1962 Cat No. 14 w-mechanical side shift, cab. Considerable repairs completed; new side shift, new front axle, new 14.00x24 tires. Certified Buy, 60-day warranty, Vancouver. Listed at $19,500. Save 5 per cent. FT-4047.
Sale Price $18,525
Double Discount Price $17,550

HURRY! HURRY! HURRY!

FINNING
27 Crease Ave.
Victoria, B.C.
384-4144

"CATERPILLAR," "CAT," and "TRAXCAVATOR" are regular trade marks of CATERPILLAR TRACTOR CO.

Asphalt, Concrete and Construction

EQUIPMENT AUCTIONS:
APRIL 30, SALTON CITY, CALIF.: Standard 4000-lb. Steel Asphalt Plant. Ross 100-unit Batch Plant (new 1971). Noble Matchmobile Batch Plant.
MAY 6, ALBUQUERQUE, N. MEX. Madsen 6,000-lb. Port. Asphalt Plant, Standard 5,000-lb. Asphalt Plant. Complete spreads being sold. Also APRIL 29 (Los Angeles); MAY 1, (El Centro, Calif.) Farm Drainage Tile Contractors; MAY 13 (Miles City, Mont.) Barton Contracting Co.

For illus. catalogs, contact
MAX ROUSE & SONS, Auctioneers
361 S. Robertson Blvd.
Beverly Hills, Calif. 90211
Phone (213) 655-9300

BUTLER BROTHERS
CASE 530

Diesel Tractor with loader and 14' backhoe
$5,200

2070 Keating X Rd.
652-1121

130 HEAVY EQUIPMENT and MACHINERY

LOGGERS
SPECIALS
USED EQUIPMENT
At Huge Savings!

SKIDDERS

John Deere Model JD 440A, frame reinforced, engine overhauled, powershift reconditioned $12,500

John Deere Model JD 440A engine overhauled, winch overhauled, frame and wheels rebuilt and repaired $11,500

John Deere Model JD 540, winch repaired, fuel system overhauled, replaced blade and hydraulic hoses. Frame modified $14,500

John Deere Model JD 540, complete reconditioned, parking brake rebuilt, frame modified $16,500

John Deere Model 440, ready to go. A bargain $4,500

LOG LOADER

John Deere Model JD 544, log grapple, engine overhauled, complete check-over, good condition $18,900

—REPOSSESSIONS—

John Deere Model JD 450 Crawler Loader
John Deere Model JD 544 Wheel Loader
Koehring Model 205 Crawler Backhoe

Terms! Trades Accepted

ISLAND
EQUIPMENT LTD.
TRANS-CANADA HIGHWAY
NANAIMO — 754-7735

CLEAR SPAN STEEL CLAD buildings 30-60' wide, $1.95 per sq. ft. R. Wide Spann Structures Ltd. 13663 Fraser, Surrey, B.C., 581-0477.

135 FARM IMPLEMENTS

BUTLER BROTHERS

Aluminum irrigation pipe welding done in our shop. For in the Field emergency breakdowns we feature portable welding. Also stainless steel welding.

2070 Keating X Rd.
652-1121

WANTED, WALKING GARDEN tractor, good condition. After 4. 652-1933.

MASSEY HARRIS 30 TRACTOR. Good condition. 478-5809 after 4:30 p.m.

WANTED — 1920-1930 2-BOTTOM plough, 12 or 14-inch. 479-3827.

3-POINT-HITCH CULTIVATOR. 479-7268

150 CARS FOR SALE

P P P P P P P P P P P P
P P P P P P P P P P P P

PLIMLEY
Since 1893

1970 HORNET SST 4-door automatic, radio, frost white, light blue interior.
ONLY $2778

1967 RAMBLER Classic 770 V-8 automatic, radio, brown-gold russet interior.
ONLY $1695

1965 RAMBLER 220 2-door real economy. Sale Priced.
ONLY $795

1964 CHEVROLET ½-ton pickup, 4-speed floor shift, exceleint condition.
ONLY $995

1963 OLDSMOBILE 4-door hardtop, clean, well cared for V-8, full power.
ONLY $795

1963 RAMBLER Classic 660 OHV 6-cylinder, automatic, radio, nice car.
ONLY $595

1961 RAMBLER Classic 550, 6-cylinder, 4-door, doggy looking.
ONLY $295

1960 ENVOY Wagon, compact. 2nd car special.
ONLY $395

BROWSE ON OUR LOT.

All cars clearly priced.
Reconditioned to the Price Shown.
All Government Tested

See our
RED TAG SPECIALS

PLIMLEY

1010 Yates 382-9121

Open to 9 p.m.

P P P P P P P P P P P P
P P P P P P P P P P P P

ENSIGN
CHRYSLER PLYMOUTH
FOR
TOP QUALITY
USED CARS
YATES AT COOK
386-2411

ONE OWNER, 1968 FORD TORINO Station wagon. V-8, automatic, power steering. Excellent condition. $2,450. Atlas Service Station. 383-8514

1968 VOLKSWAGEN DUNE buggy. New motor, convertible top, full accessories. $1,200. Contact R. Downing, R.R. 1 Compton Rd. Port Alberni.

1961 VOLVO SPORT, 2-DOOR, NEW tires. AM-FM radio, safety belts. Beautiful car. One owner from new. $375. 382-8670.

1967 RIVIERA, FULLY POWERED, bucket seats. Asking $3,650. Consider trade. 477-2104.

150 CARS FOR SALE

XXXXXXXXXXXXXXXXX
X PETER POLLEN FORD X
XXXXXXXXXXXXXXXXX
XXXXXXXXXXXXXX
XXXXXXXXXXX
XXXXXXXX
XXXXX
XXX
X

COMPLETE
SATISFACTION

BUY WITH
SEVEN DAY
MONEY-BACK
GUARANTEE

1970 FORD Galaxie 4-door hardtop, V-8, automatic transmission, power steering, power brakes, radio.
ONLY $3395

1970 TORINO GT 2-door hardtop, V-8, automatic, radio, power steering, power brakes. Factory air conditioning
ONLY $3895

1969 FORD Fairlane 2-door hardtop, V-8, automatic, radio, power steering, power brakes, low mileage
ONLY $2695

1966 BUICK Skylark convertible, V-8 automatic, power steering, power brakes, radio. Blue in color
ONLY $1695

1968 FORD Custom 2-door sedan, economy 6 cylinder, automatic, radio. This car is in showroom condition. Has to be seen to be appreciated.
ONLY $1895

1963 FALCON 4-door sedan.
ONLY $595

1963 COMET 4-door sedan, V-8, automatic.
ONLY $595

1971 CHEVY Vega 2300 4-speed, 2-door, radio, with vinyl interior. Less than 800 miles. New $2894.
ONLY $2395

1967 MUSTANG 2-door hardtop, V-8, automatic transmission, radio.
ONLY $1995

—LOW COST—
—ON THE SPOT—
—FINANCING—

1969 CHEVROLET Caprice 4-door hardtop, V-8, full power equipment. Reduced to
ONLY $2895

1965 BUICK Le Sabre 4-door sedan, V-8, automatic power steering, power brakes, radio.
ONLY $1395

1964 FORD Galaxie sedan, V-8, automatic, radio. Very clean car.
ONLY $895

1963 FALCON sedan.
ONLY $595

TRUCKS

1966 FORD F-250 ½-ton pickup. V-8, 3-speed transmission.
ONLY $1795

1964 ECONOLINE van.
ONLY $895

1965 MERCURY ¾-ton pickup, 4-speed.
ONLY $1295

1968 MERCURY ½-ton pickup, 4-speed transmission
ONLY $1995

1964 INTERNATIONAL Panel. A well maintained, hard to find unit. An excellent buy at
ONLY $995

LOOK FOR YOUR
FRIENDLY
FORD
PEOPLE
GEORGE BROWN
SYD BURGESS
FRANK DREW
ERLING OLSON
ROSS PHILLIPS
PAUL SMITH

PETER POLLEN
FORD
1060 Yates St.—384-1144

150 CARS FOR SALE

DAVID MOTORS LTD.
Yates and Cook

386-6168

For QUALITY Cars
Of All Types

1965 METEOR 4-door, 9-passenger station wagon, power steering, power brakes, radio.
Reg. $1695
YATES ST. SPECIAL
ONLY $1495

1970 DART Swinger 2-door hardtop, loaded with extras.
REG. $3195
YATES ST. SPECIAL
ONLY $2795

DAVID MOTORS LTD.
HAS COMPACTS!

1968 VOLKSWAGEN 2-door de luxe with radio.
Reg. $1595
YATES ST. SPECIAL
ONLY $1445

1968 DATSUN 4-door sedan, with radio, bucket seats.
Reg. $1545
YATES ST. SPECIAL
ONLY $1395

1968 EPIC 2-door.
Reg. $1195
YATES ST. SPECIAL
ONLY $850

DAVID MOTORS LTD.
HAS CONVERTIBLES!

1967 PONTIAC Parisienne 2 plus 2, bucket seats, power steering, power brakes, radio and tape deck, and brand new factory engine.
Reg. $2495
YATES ST. SPECIAL
ONLY $2095

1964 BEAUMONT Custom Sport convertible, buckets, console, power steering, power brakes, radio, Premium!
Reg. $1595
YATES ST. SPECIAL
ONLY $1345

1964 BUICK Skylark convertible, power steering, power brakes, radio.
Reg. $1595
YATES ST. SPECIAL
ONLY $1395

DAVID MOTORS LTD.
HAS SPORTS CARS

1968 TRIUMPH TR6 hardtop, new tires, beautiful condition.
Reg. $2495
YATES ST. SPECIAL
ONLY $2245

1968 FIAT 124 GT Coupe, red outside, black bucket seats. If you are looking for top value see this car!
Reg. $2395
YATES ST. SPECIAL
ONLY $1995

DAVID MOTORS LTD.
HAS TRUCKS

1970 GMC Big 6 ½-ton with wide side box, radio. Like new.
Reg. $2695
YATES ST. SPECIAL
ONLY $2495

1968 DODGE ½-ton 6-cylinder automatic, excellent condition.
Reg. $1995
YATES ST. SPECIAL
ONLY $1795

SPECIAL

1958 V-8 FARGO ½-ton with flat deck box
YATES ST. SPECIAL
ONLY $395

DAVID MOTORS
LTD.
1101 YATES AT COOK
PHONE 386-6168

BMW SALES
AND SERVICE

1964 COMET convertible. All power, V-8, automatic. Must be seen. $1095

1963 VOLKSWAGEN 1500 station wagon. $995

1966 AUSTIN 1100 sedan. Very clean. $1095

1962 OLDSMOBILE 4-door hardtop. Full power. $495

Bavarian Auto Ltd.
1750 Government
386-1515

1964 JEEP WAGONEER. 383-9409 after 6 p.m.

1968 JEEP STATION WAGON, $1,795. 2538 Government. 385-5860.

150 CARS FOR SALE

XXXXXXXXXXXXXXXXX
X BRITISH CAR CENTRE X
XXXXXXXXXXXXXXXXX
XXXXXXXXXXXXXX
XXXXXXXXXXX
XXXXXXXX
XXXXX
XXX
X

COMPLETE
SATISFACTION

BUY WITH
SEVEN DAY
MONEY-BACK
GUARANTEE

1965 VOLKSWAGEN deluxe. Ideal student car.
ONLY $895

1969 TRIUMPH GT 6T, radio, the ideal sports car for sports car enthusiasts.
ONLY $2395

1968 CORTINA GT. Radio.
ONLY $1595

1967 CORTINA 1500 sedan.
ONLY $1295

1966 MORRIS 1100, Maroon in color.
ONLY $995

1969 CORTINA GT 2-door radio, economy with a little sport.
ONLY $1995

1970 SUNBEAM Alpine GT, radio. The family sports sedan with economy power disc brakes, 4-speed transmission, bucket seats.
ONLY $2095

1969 CORTINA de luxe 4-door sedan, green with matching interior.
ONLY $1695

—LOW COST—
—ON THE SPOT—
—FINANCING—

1966 CORTINA 4-door sedan, very clean.
ONLY $995

1966 VAUXHALL Victor 4-door sedan.
ONLY $995

1964 CORVAIR Coupe, 6-cylinder automatic. Nice second car.
ONLY $595

1963 COMET 4-door sedan, V-8 automatic, finish in blue.
ONLY $695

1963 FORD Falcon 6-cylinder, standard transmission.
ONLY $595

1966 FORD Falcon 6-cylinder, standard tranmsmission, radio.
ONLY $1195

Many more used economy cars to choose from

SEE
DON PARKER
STEVE COLE
DOUG MOTLEY

BRITISH CAR CENTRE
(Div. of Peter Pollen Ford)
Yates at Quadra 384-5555

MAZDA
ROTARY COUPE

1970 Model with 16,907 miles, rotary engine, custom radio, power aerial, radial tires, in as new one-owner condition.
ONLY $2395
at
BRIAN HOLLEY MOTORS
VOLVO — FIAT
3319 Douglas at Cloverdale
Phone 384-1161

'56 PLYMOUTH, RADIO, NEW sticker, $150 or closest offer. 385-2265, after 6

1970 CORTINA 1600 2-DOOR sedan, spotless condition. $1700. 592-9851.

1959 SUNBEAM RAPIER, RUNning order, recently tested. 598-5090.

1960 OLDS, 4-DOOR SEDAN. VERY clean. 385-6538.

'58 PONTIAC 2-DOOR CONvertible. Offers. 479-2971

150 CARS FOR SALE

N N N N N N
NATIONAL
CHRYSLER
DODGE
N N N N N N

BOTH SIDES OF THE
800 BLOCK YATES ST.

384-8174
Open 'Til 9 P.M.

"DEPENDABLE"
USED CARS

HAVE YOU DRIVEN
THE
1971 DODGE COLT

"The Mini Hemi"
from JAPAN

—100 h.p. 1600 c.c. motor.
—bucket seats.
—disc brakes.
—safety rim wheels.
—adjustable steering column.

$2187

2-door coupe, delivered Victoria

1964 CHRYSLER 300 4-door hardtop, 383, V-8, automatic, power steering and brakes, custom radio, good trailer towing unit.
FULL PRICE $1195

1964 DODGE 4-door sedan, 313 V-8, automatic, power steering, custom radio. City tested.
FULL PRICE $595

1964 PONTIAC Parisienne 2-door hardtop, 283 V-8, automatic, power steering and brakes, custom radio, executive roof. Raised white letters tires.
FULL PRICE $1395

TRUCKS AND VANS

1967 DODGE Sportsman wagon, big slant 6 automatic, 2nd and 3rd seats.
FULL PRICE $1695

1966 GMC ½-ton pickup, 6-cylinder, standard transmission, radio.
FULL PRICE $995

1966 CHEVY window van, big 6 motor, standard transmission, good camper unit.
FULL PRICE $1295

1970 DODGE D-200 ¾-ton camper special. V-8 automatic, power brakes, split rims. Extra gas tank.
Cost New $5181
FULL PRICE $3595

TOP ALLOWANCE FOR
YOUR TRADE!

NATIONAL
CHRYSLER-DODGE
819 Yates St.
384-8174

NEW
1970 AUSTIN

1300 America 2-door sedan with only 500 miles.
New price $2245.
ONLY $1799
at
BRIAN HOLLEY MOTORS
VOLVE — FIAT
3319 Douglas at Cloverdale
Phone 384-1161

1968 BARRACUDA hardtop. Fully equipped with 340, V-8, automatic, power steering, power brakes, radio. Console, bucket seats. Like new inside and out. Priced to sell.

METRO TOYOTA LTD.,
624 Finlayson,
386-3516

FOR QUICK SALE, 1969 BUICK LaSabre Custom 400. Radio. Power steering, power brakes, 2-door hardtop, 19,000 miles, excellent condition. $3295. 748-9292, Duncan.

1965 PONTIAC STRATO CHIEF, 6 standard, new tires, new shocks and exhaust system. Tested. Excellent condition. $950. or trade 382-8670.

'68 FORD AUTOMATIC, V-8, power steering, radio. Factory tape deck. Immaculate. $1995 or offer. 478-1510.

1966 FORD FUTURA STATION wagon, V-8, automatic, power equipped. Gov't tested. $1595. 656-2925.

1950 METEOR COUPE WITH many excellent spare parts. $300 or offers. Also Fiat Topolino, $100 or offers. Many spare parts. 642-5502.

1970 MONTE CARLOW, CHEV, 2-door hardtop, power steering, tinted glass all around. 2538 Government. 385-5860.

1965 FORD LTD., EXCELLENT, V-8, automatic, power steering, power brakes. Must be seen. 212 Raynor Ave. anytime.

1969 MERCURY COMET SPORTS Coupe, 2-door hardtop, 6-cylinder auto, radio, white walls. Asking $1,850. 383-1740.

'61 VOLKSWAGEN WINDOW VAN. New paint, new brakes, rebuilt motor. Excellent for camper. 477-4185.

150 CARS FOR SALE

SSSSSSSSSSSSSSSSSSSSSS
S SPEEDWAY VOLKSWAGEN S
S S

NOTE ! ! !

We have been getting
THE BUGS out for 18 years

71	TOYOTA Corona	$2295
70	VW de luxe	$1795
70	DODGE van, a.t.	$2995
70	DODGE Swinger	$2495
69	VW automatic	$1795
69	VW de luxe	$1695
69	CHEV. Impala	$2995
69	VW wagon	$2995
68	TOYOTA	$1195
68	TRIUMPH GT	$1995
68	BARRACUDA	$2695
68	CORONET	$1795
68	CHEV. 9-pass van	$1995
68	PONTIAC 4-dr. h.t.	$2195
67	IMPALA convert	$1995
67	FORD camper	$3295
66	CHRYSLER	$1295
66	METEOR 2-dr. h.t.	$1595
66	VW de luxe	$1195
66	CHEV. 2-dr. h.t.	$1595
66	FORD pickup	$1395
65	FORD wagon	$1295
65	MERC. pickup	$1095
65	VALIANT convert.	$1295
65	ACADIAN	$1095
65	MORRIS	$795
65	COMET	$895
65	METEOR	$795
64	RENAULT	$495
64	VW wagon	$1095
64	VW Notchback	$895
64	CORVAIR	$595
63	VW pickup	$995
62	VAUXHALL wgn.	$395
62	RAMBLER wagon	$395
62	VW de luxe	$395
61	VW de luxe	$295
60	VW de luxe	$295
60	VAUXHALL	$149
59	VW van	$395
59	VAUXHALL	$89

SPEEDWAY
VOLKSWAGEN

FOR 18 YEARS
UNDER THE REVOLVING
VOLKSWAGENS

BOTH SIDES OF YATES
385-2415

1967 METEOR MONTCALM. HARDTOP. BELOW WHOLESALE. NOTHING DOWN. $36 MONTHLY. ART'S CARS, 310 BAY.

1965 PLYMOUTH 2-DOOR HARDtop. V-8 automatic, power steering and brakes. One owner. $845. 2538 Government St., 385-5860.

'68 TORINO G.T. FASTBACK 390, new brakes, tires and tune-up. $2,400. Will consider small trade. 478-2663.

1968 PONTIAC 4-DOOR SEDAN, 6, automatic, power steering, excellent condition. Tested. Swap for truck or sell, $1500. 382-8670.

1967 FIAT
Family sedan, low mileage, disc brakes, very economical to drive, only $995. 479-4968.

1970 DART CUSTOM HARDTOP, 6 cylinder, automatic, radio-tape, vinyl roof, only 6800 miles. New $4100. Asking $2800. Call 383-9945.

MUST SELL, LEAVING THE country. 1964 Valiant V-100, 2-door sedan, 6 cylinder automatic, best offer. 592-6113.

'63 PONTIAC LAURENTIAN, automatic, radio, heater. 54,000 miles. $750. 592-7504.

1962 CHEV 4 DOOR SEDAN, 6 standard; radio, tested, excellent condition, $400. 382-8670.

'68 Z-28 CAMARO, NEW MOTOR on warranty, headers, cold air, shield, new clutch. 656-4571.

1960 HILLMAN MINX, GOOD condition, Gov't tested. $295. 656-2925.

1969 CORTINA GT, RADIO, 18,000 miles. Excellent condition. $1700. 598-1302.

1961 PLYMOUTH, ONE OWNER, reconditioned motor, new tires, radio. 598-3198.

1967 CAMARO SUPER SPORT, extremely good condition. Offers or trade. 382-3690.

YOU PAY LESS
AT ART'S CAR SALES

1963 STUDEBAKER LARK, ALSO 1965 Mustang 289, automatic, new tires, both tested. 477-6771.

1963 RAMBLER AMERICAN. $360. Fairly good motor, good tires, radio. 477-2892.

'65 VOLKSWAGEN, 6 PASSENGER pickup. '65 Olds 88, low mileage. 383-7859.

1970 FIAT SPIDER, ONLY 4,000 miles, excellent condition. 477-1759 before 10 a.m. or after 5 p.m.

FOR SALE: 1957 VAUXHALL, good running condition. $100 or best offer. Phone 386-9953, after 5 p.m.

1965 4-DOOR PONTIAC, 6 cylinder standard, excellent condition. $995 or offer. 384-9968.

'62 AUSTIN CAMBRIDGE JUST tested, excellent condition. $425. 383-4735.

1929 MODEL A TOURING PLUS same model car for parts available. 112-653-4334.

'58 CHEV V-8 283, AUTOMATIC, mags. $275. Phone after 11 a.m., 478-1779

'66 VALIANT CONVERTIBLE, 225 cu. in., 3-speed automatic, 479-6741, ask for Bill.

1970 VOLKSWAGEN STATION wagon, automatic, only 200 miles. 478-2443.

1962 VAUXHALL VELOX VERY good condition. Radio. Excellent tires. $475. 592-6863.

1964 ACADIAN 2-DOOR HARDTOP, fully equipped, excellent, $995. 478-6857.

1969 DART SWINGER 340, 4-speed. Asking $2495. Offers considered. 382-1190, 478-4437.

'62 PONTIAC, 6 STANDARD, 4-door sedan, '71 plates, $150. 385-8600.

1969 OLDS 442. MILEAGE 19,000. ASKING $2,595. DEALER PRICE $3,295. 384-7301.

1966 GRANDE PARISIENNE, FULL power, V-8, automatic, excellent condition. 384-2385.

1961 CHEV. 2-DOOR HARDTOP, good condition. $400. 383-6270.

'62 MERC 4-DOOR HARDTOP, $300. 479-3756.

1954 FORD V-8, AUTOMATIC. Clean car. $30. Phone 382-1173.

1957 CONSUL SEDAN. AS IS $125. 385-6906.

1963 AUSTIN MINI, A-1 CONDItion. 477-2386.

'58 ZEPHYR, NEEDS WORK. 384-7528.

1966 METEOR WAGON. 385-2509.

1969 DATSUN 1000 WITH RADIO. $1300 or best offer. 656-1039.

1963 RAMBLER AUTOMATIC, $395. 2538 Government. 385-5860.

'52 MORRIS CONVERT, TESTED, good condition. $165. 382-5559.

1970 TOYOTA SPRINTER, RADIO, $1595. 2538 Government St. 385-5860.

DUNE BUGGY, OFFERS. 592-0490

1962 CHEV HARDTOP, GOOD condition. 479-4916.

1957 ZEPHYR, NEWLY TESTED, $150. 386-0566.

150 CARS FOR SALE

S & H

FOR BARGAINS SEE
SAUNDERS & HITCHMAN

1966 COMET Caliente V-8, 2-door hardtop, Automatic transmission $1295

1970 DATSUN ½-ton pickup $1695

1969 DODGE Coronet V-8, 2-door hardtop, 4-speed transmission $2495

1963 AUSTIN 850, very Clean $695

1969 SUNBEAM Arrow $1495

1969 MAZDA 4-door, 150 cc. $1695

1962 RAMBLER Station Wagon, 6 cylinder, standard shift $595

1966 CORTINA $895

1969 DATSUN 510, 2-door, vinyl roof $1695

1967 VAUXHALL Viva $795

1967 ANGLIA Low Mileage $895

MANY MORE
TRADES, TERMS.
SAUNDERS & HITCHMAN
2040 Cadboro Bay Rd.
At Foul Bay Rd.
Phone 592-2471
Your TOYOTA PEOPLE
Since 1965

METRO
O
Y
O
T
A

1966 OLDS Cutlass "immaculate."
1966 COMET Cyclone covt. "sharp."
1970 TOYOTA Mark II sedan.
1965 VOLVO Sport 544.
1967 FORD, 30,000 miles.
1968 PONTIAC, low mileage.
1969 MUSTANG "Grande."
1969 FORD Falcon wagon, full power.
1970 MAZDA wagon.
1964 ACADIAN wagon.
1963 VOLKS de luxe.
1966 DATSUN 1600 "sports"
1968 KARMANN GHIA convt.

Remember at METRO all reasonable offers will be accepted.

METRO TOYOTA
624 Finlayson, 386-3516

M M M M M M M M M M

IDEAL 2ND CARS!

EXCEPTIONALLY CLEAN!
DISCOUNTED!

56	Austin Sedan	$177
61	Austin Sedan	$377
65	Sunbeam Imp.	$677
63	Corvair Monza Cpe.	$577
67	Sunbeam Sedan	$977
67	Toyota 2-Dr. Auto.	$777

NO DOWN PAYMENT
EASY TERMS!

MAYFAIR MOTORS LTD.
736 Cloverdale Ave. 385-4731

M M M M M M M M M M

1969 ENVOY EPIC

This exceptional unit has only 8,000 miles and is fully equipped, including radio. Priced to sell at

METRO TOYOTA LTD.
624 Finlayson
386-3516

'68 MUSTANG FASTBACK

390 G.T. 2 and 2 console, automatic, radio, power steering and power disc brakes.
All reasonable offers accepted.

METRO TOYOTA LTD.
Phone 386-3516

1966 CHEV IMPALA SUPER sport, 2-door hardtop, 4-speed, 327, power brakes, power steering, gauges with tack. Navy with white interior. Only 46,000 miles, new condition. View at 419 Davida after 4 p.m.

1964 LINCOLN CONTINENTAL, ALL power, 50,000 miles, $2,000. 1970 Viva 10,000 miles, radio, exceptional, $1500. 1965 Rover $500. 1962 Volkswagen, $300. 1956 Hillman, $75. 383-4215.

1962 IMPALA V-8, AUTOMATIC, power brakes, power steering, power windows. Radio. Top condition, $800. 388-6028 or 388-5248.

'69 DODGE SWINGER, FULL race, balanced and blueprinted, headers, 4 speed, chrome wheels. 479-3909.

'65 MUSTANG CONVERTIBLE, V-8, automatic, disc brakes, tested, excellent condition. Firm $1200. 477-1222.

1961 MERCURY, EXCELLENT condition, power brakes, power steering, power windows, power seats. 383-3487.

ENVOY EPIC 1965. EXCELLENT condition. Low mileage. Radio, new carpet. Snow and summer tires. Offers. 592-3535.

'62 PARISIENNE STATION WAGON — automatic, V-8, power. Radio. Tested. Good second car. $600. 477-6708.

'66 ACADIAN CANSO, 6 AUTOmatic bucket seats, console, radio. $850. '56 Dodge, standard 6, 2 new tires and battery, $100. 383-4842.

1968 PONTIAC PARISIENNE 4-door hardtop, V-8, automatic, executive driven, low mileage, $2,800 cash or nearest offer. 477-2422.

1971 COLT 2-DOOR HARDTOP, 3000 miles. Automatic, radio. Quick sale, $2500. 384-6416 after 5.

'59 OLDS 4-DOOR HARDTOP, loaded, tested. Good condition. 592-2688.

1965 HARDTOP VALIANT, V-8, automatic transmission, radio. Good condition. 479-5268.

MUST SELL '66 CHEVELLE CONvertible, V-8, automatic. $1300. 656-3205.

BEST OFFER FOR '55 CADILLAC sedan. Very good condition. 592-4450

1960 FORD, REBUILT ENGINE, automatic transmission, good rubber. 477-1200, 477-5523.

150 CARS FOR SALE

SUBURBAN
N
O
R
T
H
ON DOUGLAS

YOUR CHOICE!!
2 Only
1970
COUGAR hardtops
$3888

YOUR CHOICE
2 Only
1969
FORD hardtops
$2588

YOUR CHOICE
2 Only—
1968
PLYMOUTH hardtops
$2288

—YOUR CHOICE
2 Only
1967
MUSTANG hardtops
$1877

YOUR CHOICE!!

66	DODGE	$888
65	COMET	$888
65	FALCON	$888
64	PONTIAC	$888
64	AUSTIN sports	$888
64	VALIANT	$888

L (O) (O) K

TO
THE SIGN OF THE
CAT
AT

SUBURBAN
ON DOUGLAS
Telephone
386-6131
For the Best
for Less

1967 CAMARO S.S. 350 rally sport premium hard to find model with many factory options — including radio. Remember at METRO no reasonable offer will be refused.

METRO TOYOTA LTD.
624 Finlayson
385-3516

1965 COMET 2-DOOR
HARDTOP

Top of the line model with buckets, console, 289 V-8, automatic, power steering and brakes.
No reasonable offer refused

METRO TOYOTA LTD.
Phone 386-3516

'69 BEAUMONT 2 DOOR

Hardtop. V-8 automatic, radio, power steering and brakes, new tires.

METRO TOYOTA LTD.
Phone 386-3516

YATES STREET MOTORS
847 YATES STREET
385-5443 — 385-0031

'65 VOLKSWAGEN de luxe with radio	$795
'64 CHEV. Malibu 2-dr. htp. all power	$1095
'65 ½-T pickup, long wide box	$945
'63 DODGE, V-8, auto., P.S., P.B.	$595
'60 FORD Ranchwagon	$195

1962 MERCEDES 220 sedan

Immaculate sedan for the discriminating buyer.

METRO TOYOTA LTD.
Phone 386-3516

WANT A NEW, OR USED CAR OR TRUCK?

Bonafide dealer going into a new field. Being a dealer, we buy wholesale and sell to you $100 above our cost. No triflers. 383-3933, ask for Eddie.
ISLAND USED CARS AND TRUCKS

'71 Chev camper; '71 Chev ¾ P.U.; '68 G.M.C. ½ P.U.; '65 G.M.C. panel; '66 Chev 1-ton duals; '69 Chev wagon; '69 Chrysler; '69 Super B; '66 Mustang; '63 Falcon.
LES BLOW'S
(BRITISH MOTORS)
2940 DOUGLAS STREET
PHONE 384-7843

1968 FIREBIRD 400, EXCELLENT condition, 24,000 miles. Balance of 50,000 mile warranty. Power steering, radio, tach., automatic, bucket seats, black interior, copper exterior. $2650. 477-4895.

1965 CHEVROLET SS, CONVERtible, power steering, power brakes, power windows, stereo tape, with V-8 automatic, offers. 386-2588, ask for Les.

1965 DODGE POLARA V-8, DARK blue, excellent condition. One owner, radio, power steering, automatic. Should be seen. Phone 384-7879

1968 PLYMOUTH FURY III 2-door fasttop. Power steering, power brakes. White wall belted tires. Automatic. Priced to sell. $2050. 656-1951.

GEM MOTORS
1969 FORD ½-ton, 4-speed, long box. Reg. $2295 SALE $2095
480 Esquimalt Rd. 385-4311

B. MADSEN MOTORS
'56 CADILLAC
Antique, $495
2691 Sooke Rd. 478-5214

'64 OLDSMOBILE CUTLASS, 2-door hardtop. Power steering, power brakes, bucket seats, excellent condition. 477-3538.

'62 PONTIAC PARISIENNE CONvertible, V-8 automatic, bucket seats, power steering and brakes, very clean. 479-4834.

1950 CHEV. COUPE, EXCELLENT running order, new tires, brakes, muffler, battery. Safety inspected. $250 or best offer. 598-3970.

ART'S CAR SALES
MOVED TO 310 BAY

1959 PONTIAC 4-DOOR SEDAN, good condition, tested 'til Dec. '71. 479-4339.

1968 ENVOY STATION WAGON, excellent condition. Phone 478-4616 after 6 p.m.

1966 CHEV MALIBU CONVERtible super sport. $1500. 385-1212 after 6 p.m.

EX-R.C.M.P. 1969 DODGE POLARA sedan, V-8 automatic, in top running condition. $1,125. 479-4723.

CONVERTIBLE, 1964 BUICK Wildcat. Good condition. 658-8915.

1966 MUSTANG FASTBACK, MANY extras. 592-6233.

VOLKSWAGEN CAMPER. GOOD condition. $500. 386-1718.

'67 VOLKSWAGEN 1600 WAGON, all extras, low mileage. 479-4566.

1961 SIMCA, GOOD CONDITION. Best offer. 592-1642.

150 CARS FOR SALE

SUBURBAN
N
O
R
T
H
ON DOUGLAS

L (O (O) K
NEW!!
NEW!!

STOCK 617 1971
CORTINA 1300
Tudor. Finished in sky blue.
$1987
F.O.B. Victoria

STOCK 626 1971
CORTINA 1300
Tudor. Finished in light beige.
$1987
F.O.B. Victoria

STOCK 629 1971
CORTINA station wagon, automatic and whitewalls.
$2925
F.O.B. Victoria

STOCK 443 1971
CORTINA 1600 Tudor with automatic transmission.
$2471
F.O.B. Victoria

TERMS TO
SUIT YOUR
FAMILY BUDGET
WITH
FORD MOTOR CREDIT

L (O) (O) K
NEW!!
NEW!!

1971
CORTINA G.T.
Tudors
$2489
F.O.B. Victoria

STOCK 675.
Finished in ermine white with red trim.

STOCK 656.
Finished in ermine white with blue trim.

STOCK 637.
Finished in amber gold and black trim.

STOCK 642.
Finished in light blue with blue trim.

STOCK 657.
Finished in light beige with saddle trim.

AND
Over 30 more
to choose from
at
YOUR CORTINA
HEADQUARTERS

SUBURBAN
on Douglas
Telephone 386-6131

XXXXXXXXXXXXXX
XXXXXXXXXXXXXX
XXXXXXXXXXXXXX
XXX
XXX
XXX CORNELL
XXX "CHEVROLET
XXX COUNTRY"
XXX
XXX
XXXXXXXXXXXXXX
XXXXXXXXXXXXXX
XXXXXXXXXXXXXX

"PUTTING YOU FIRST
KEEPS US FIRST"

ISLAND'S LARGEST
SELECTION OF O.K. USED
CARS ! ! !

USED CAR
CLEAR-OUT

SEE OUR
DISPLAY AD
TODAY
PAGE 20

CORNELL
"CHEVROLET
COUNTRY"

3050 DOUGLAS STREET
(Opp. Mayfair)

385-5777 — 'til 9 p.m.

'60 CHEV BEL AIR, AUTOMATIC, excellent condition throughout, $500 or offers. One owner. '67 Cutlass Oldsmobile 2-door hardtop, extras. Immaculate condition, low mileage. $2250 or offers. No trades. One owner. 384-4655.

IMMACULATE 1962 MERCURY Monterey, black, power steering, power brakes, radio. Must be seen to be appreciated. 383-2985. Ste. 306, 2330 Cook Street.

383 4-SPEED, 4 BARREL, '66 Plymouth Satellite, power steering, buckets, console, wide ovals, chrome reverses, 39,000 miles. Immaculate. $1995 or offers. 479-2255.

1959 PONTIAC 8 AUTOMATIC, Laurentian. Good running order, tested. Radio with dual speakers. $150 or trade for smaller car. 382-2881.

1962 PLYMOUTH 2-DOOR HARDtop, 6 automatic, in mint condition, 45,000 original miles, tested. $675. 477-4704.

1962 FALCON STATION WAGON, 6 automatic, 2 new tires. Tested. Good condition. $375. 382-1410.

150 CARS FOR SALE

SUBURBAN
N
O
R
T
H
ON DOUGLAS

L (O (O) K
NEW!!
NEW!!

STOCK 617 1971
CORTINA 1300
Tudor. Finished in sky blue.
$1987
F.O.B. Victoria

STOCK 626 1971
CORTINA 1300
Tudor. Finished in light beige.
$1987
F.O.B. Victoria

STOCK 629 1971
CORTINA station wagon. automatic and whitewalls.
$2925
F.O.B. Victoria

STOCK 443 1971
CORTINA 1600 Tudor with automatic transmission.
$2471
F.O.B. Victoria

TERMS TO
SUIT YOUR
FAMILY BUDGET
WITH
FORD MOTOR CREDIT

L (O) (O) K
NEW!!
NEW!!

1971
CORTINA G.T.
Tudors
$2489
F.O.B. Victoria

STOCK 675.
Finished in ermine white with red trim.

STOCK 656.
Finished in ermine white with blue trim.

STOCK 637.
Finished in amber gold and black trim.

STOCK 642.
Finished in light blue with blue trim.

STOCK 657.
Finished in light beige with saddle trim.

AND
Over 30 more
to choose from
at
YOUR CORTINA
HEADQUARTERS

SUBURBAN
on Douglas
Telephone 386-6131

XXXXXXXXXXXXXX
XXXXXXXXXXXXXX
XXXXXXXXXXXXXX
XXX
XXX
XXX CORNELL
XXX "CHEVROLET
XXX COUNTRY"
XXX
XXX
XXXXXXXXXXXXXX
XXXXXXXXXXXXXX
XXXXXXXXXXXXXX

"PUTTING YOU FIRST
KEEPS US FIRST"

ISLAND'S LARGEST
SELECTION OF O.K. USED
CARS ! ! !

USED CAR
CLEAR-OUT

SEE OUR
DISPLAY AD
TODAY
PAGE 20

CORNELL
"CHEVROLET
COUNTRY"

3050 DOUGLAS STREET
(Opp. Mayfair)

385-5777 — 'til 9 p.m.

'60 CHEV BEL AIR, AUTOMATIC, excellent condition throughout, $500 or offers. One owner. '67 Cutlass Oldsmobile 2-door hardtop, extras. Immaculate condition, low mileage. $2250 or offers. No trades. One owner. 384-4655.

IMMACULATE 1962 MERCURY Monterey, black, power steering, power brakes, radio. Must be seen to be appreciated. 383-2985. Ste. 306, 2330 Cook Street.

383 4-SPEED, 4 - BARREL, '66 Plymouth Satellite, power steering, buckets, console, wide ovals, chrome reverses, 39,000 miles. Immaculate. $1995 or offers. 479-2255.

1959 PONTIAC 8 AUTOMATIC, Laurentian. Good running order, tested. Radio with dual speakers. $150 or trade for smaller car. 382-2881.

1962 PLYMOUTH 2-DOOR HARDtop, 6 automatic, in mint condition, 45,000 original miles, tested. $875. 477-4704.

1962 FALCON STATION WAGON, 6 automatic. 2 new tires. Tested. Good condition. $375. 382-1410.

150 CARS FOR SALE

WILLE MOTORS

'70	SUNBEAM auto	$1695
'69	PLYMOUTH f.p.	$2395
'69	FORD V-8, auto	$2195
'68	AUSTIN 1100	$1195
'67	RAMBLER 6 auto	$1395
'65	CHEV 6, auto	$695
'64	OLDS F-85	$595
'65	VIVA	$495
'63	FAIRLANE Squire wgn.	$995
'62	PONTIAC wagon	$795
'63	AUSTIN 850	$595
'61	MORRIS	$295
'60	MERCEDES	$695
'59	RAMBLER	$245
'58	FORD sedan	$245
'58	FORD st. wgn.	$245

Backed by One of The
ISLAND'S Largest
Service CENTRES
Quadra and Pandora 382-5333

"MISC. USED CARS FOR SALE"
"COLWOOD MOTORS"

65 Caddy cpe. de Ville	$2595
65 Rambler automatic sdn.	$895
65 Meteor V-8, auto. sdn.	$1095
65 Comet V-8, auto. sdn.	$995
65 Olds 88 convertible	$1295
65 Ford V-8 Fairlane sdn.	$895
64 Rambler auto. 2-door	$695
63 Dodge V-8 stick sdn.	$595
61 Ford V-8, auto. 2-door	$395
62 Olds 88 4-dr. sedan	$395
62 Ford Sunliner convert.	$595
57 Morris 1000 coach	$195

These and many more at
COLWOOD MOTORS, 478-1824
1836 Island Highway

1967 COUGAR GT V-8, automatic, red with black vinyl interior and black vinyl roof. Power steering, power disc brakes, radio, console. Premium unit. Remember at METRO no reasonable offer will be refused.

METRO TOYOTA LTD.
624 Finlayson
386-3516

FREE!!

Airplane ride for three on any car bought from
GEM MOTOR SALES
Drop in and see our fine selection of dependable. clean used cars. We have the lowest prices in town.
No reasonable offer refused.

480 Esquimalt Rd. 385-4311

1968 TOYOTA station wagon. Radio, one owner, low mileage. Premium unit. Remember at METRO no reasonable offer will be refused.

METRO TOYOTA LTD.
624 Finlayson
386-3516

1963 ACADIAN
CONVERTIBLE
Automatic, radio and in absolutely immaculate condition. One of a kind car.

METRO TOYOTA LTD.
Phone 386-3516

'65 FORD GALAXIE 500 XL convertible, V-8 automatic, power steering, power brakes, black exterior with white naugahyde interior, chrome rims. Radio. New top, new tonneau cover. Offers. Phone 383-4869.

1964 CHEV. IMPALA CONVERTible. Radio, power steering, power brakes, whitewalls. Very good condition. One owner. Phone 382-4650.

1963 AMBASSADOR 880 SEDAN. V-8 power steering, power brakes radio. Owner leaving B.C. Absolutely must sell today. $525. 598-1191.

1969 COUGAR, DARK GREEN, vinyl roof, tinted glass all round, power steering and brakes. Can be seen at 130 Robertson Street. 382-9734.

1956 DODGE SEDAN, 6-CYLINDER automatic, excellent second car transportation. 382-4331, 7:30 a.m. to 9 p.m.

1955 AUSTIN. TESTED TO JAN. '72. Good body, interior, tires. Some mechanical work required. Offers. 382-6652.

1963 TEMPEST (BEAUMONT) hardtop, V-8, power steering, radio. 32,000. Excellent. $1250. Financing available. 383-3111.

'65 CUTLASS H.T., BUCKETS, console, power brakes, steering and windows. White. A-1 order. Best offer. 479-6065 or 478-3309.

1958 FORD 352 CU. IN. AUTOmatic, 2 door, wide ovals, new battery, $200. Phone 384-2305 between 4:30-6:30 any day.

'67 VOLKSWAGEN DE LUXE. ONE owner. Radio. 42,500 miles. $1200. 598-3435.

1967 MUSTANG V-8, AUTOMATIC transmission, radio, chrome rims, good condition. $1,695. 478-3089.

1969 CHRYSLER NEW YORKER 440, FULLY POWERED, A-1. $3500 FIRM. 383-3280.

SECOND OWNER, '52 PLYMOUTH. New tires, plates, quiet, reliable. $90. 386-2827, 420 Michigan.

1969 METEOR, 10-PASSENGER wagon, 429 motor, 9,000 miles. Hillside Hardware. 382-5231, 383-3093.

1966 VOLKSWAGEN CAMPER VAN with sun roof and full windows. 386-7836

1966 CORTINA 1500 4-DOOR sedan, 32,000 miles, bucket seats, excellent condition. $975. 478-3675.

1967 NOVA SS V-8, AUTOMATIC, bucket seats. One owner. $1495 or near offer. 382-2534.

1962 OLDSMOBILE, VERY CLEAN, good running condition. Recent tune up. $500 cash or best offer. 392-0723.

'61 VALIANT 4-DOOR, 6 CYLINder automatic, radio. Government tested, only $350. 479-7588.

1970 CORTINA 1300 STANDARD with console, radio, extras. $1495. or nearest offer. 386-8886.

TWO EDSELS 1958, 475 CU. IN. One licensed and tested. Other for parts. 592-1324.

$300 FOR 1961 FALCON WAGON 6 automatic, 2-door, radio, white walls. 382-4371.

'67 ACADIAN CANSO. GOLD. Hardtop. 283 4-speed. Like new. Offers. 383-7035.

1966 VOLVO 122S WAGON. EXceptionally well maintained. Radial tires, other extras. 656-3260.

1966 SUNBEAM ALPINE. EXCELlent condition. Owner leaving for Europe. Must sell. $1095. 477-1289.

1958 STUDE HAWK, V-8, $175 OR offers 383-8050

FORCED TO SELL, 1968 TOYOTA Corolla, 2-door. Best offer. 656-1951.

'61 VALIANT 3-SPEED STANDard, $350. 478-3202.

'67 BEAUMONT SPORT DELUXE 327, 4-speed, offers. 477-2726.

1950 METEOR CUSTOM COUPE, excellent throughout. 477-1051.

'56 BUICK 2-DOOR HARDTOP, clean, just tested, $150. 652-1440.

'63 TRIUMPH HERALD. GOOD condition. Tested Jan. $300. 386-1693.

'62 FALCON, $100 OR OFFERS. 385-3773.

'69 DODGE DART, EXCELLENT condition. 478-4285 after 6 p.m.

1960 MONARCH. TESTED. $250. Phone 382-2411.

1965 EPIC ENVOY, 31,000 ORIGinal miles, offers. 385-5253.

1960 PONTIAC 4-DOOR. $375. 386-7098.

MUST SELL 1960 DODGE, GOOD condition, best offer. 479-3751.

1966 2-DOOR VALIANT 6, STICK shift, tested. 592-7761.

1962 VALIANT. GOOD MECHANIcal condition, $395. Phone 388-5926.

1959 CHEV 6 CYLINDER AUTOmatic. $150. 477-3937.

150 CARS FOR SALE

D
O
U
G
L
A
S
VOLKSWAGEN

"DEMONSTRATOR"
"SALE"
BIG SAVINGS
(7) ONLY
ALL MODELS

ONE OWNER
"PREMIUM DOMESTICS"

1969 DODGE 440 2-door hardtop, V-8, automatic, power steering, radio, 20,000 miles
ONLY $2595

1969 DODGE Dart 2-door hardtop, 6 cylinder, automatic, power steering, power brakes. 21,000 miles.
ONLY $2495

1969 VALIANT V-100 2-door sedan, 6 cylinder, automatic, radio.
ONLY $1995

1969 CAMARO 2-door hardtop, 6 cylinder, automatic, radio. 21,000 iles.
ONLY $2495

1969 FORD LTD 2-door hardtop, V-8, automatic, power steering, power brakes, radio, tape deck, vinyl top. 27,000 miles.
ONLY $3095

1969 MONTEGO 2-door hardtop, V-8, automatic, power steering, power brakes, radio. 19,000 miles.
ONLY $2495

BANK FINANCE

1967 CHEVELLE wagon, V-8, automatic, power steering, power brakes, radio.
ONLY $1995

1965 MERCURY Colony Park wagon, V-8, automatic, power steering, power brakes, radio.
ONLY $1895

"PREMIUM IMPORTS"

1970 TOYOTA Corona Mark II, automatic, radio. 8,000 miles.
ONLY $2795

1969 TOYOTA Corolla wagon. 9,000 miles.
ONLY $1695

1969 CORTINA 2-door, radio 4-speed.
ONLY $1495

1967 SUNBEAM Alpine Roadster, radio.
ONLY $1295

1966 VOLKSWAGEN Custom Beatle. Radio.
ONLY $995

1966 VOLKSWAGEN de luxe Beatle, radio.
ONLY $1195

1967 Choice of (3) VOLKSWAGENS de luxe Beatles. All radio equipped. low miles.
ONLY $1345

1961 KARMANN GHIA convertible. Immaculate, radio.
ONLY $995

"TRAILER"

1969 17½ foot ROAD RUNNER. Like new. Completely equipepd.
—Make an Offer—

3329 DOUGLAS ST.,
388-5466
Open 9 'til 9

1960 DODGE PHOENIX 2-DOOR hardtop, V-8, 4 barrel, low restriction air cleaner, dual exhausts, 3 speed torque flight transmission, heavy duty suspension, undersealed, power steering, radio, deep dish chrome reversed rims available. Excellent condition throughout. $600. 598-2315.

1970 MERCURY MONTEGO MX 8 passenger station wagon, gold, wood panelling, 15,000 miles. $4250 or offers. Will accept trade. 656-2614.

'66 OLDS CONVERTIBLE, 98, fully automatic. Like new. Best offer. 385-5131.

'69 VW DE LUXE, RADIO, LOW mileage. 385-8272.

'53 CHEV SEDAN, GOOD RUNning order. Asking $125. 382-8950.

'56 DODGE, TESTED. LICENSED, runs good, $100. 382-9617.

1954 DODGE, $75 OR NEAREST offer. Tested. 479-2786.

1968 EL CAMINO, $2,325 OR BEST offer. Immaculate. 382-4311.

150 CARS FOR SALE

EMPRESS
PONTIAC
BUICK
GMC

1970 FIREBIRD, radio, only 6,000 one-owner miles, blue in color with matching interior.
ONLY $3195

1965 BUICK Le Sabre 2-door hardtop, V-8, automatic transmission, radio, power steering power windows. With bronze exterior.
ONLY $1295

1969 FORD station wagon, 429, V-8 engine, automatic transmission, power steering, power brakes, radio.
ONLY $2995

"GOODWILL"
USED CARS

1968 MERCURY Park Lane convertible, V-8, power steering, power brakes, radio. Leap into spring in this beauty. Only-$2350

1964 PLYMOUTH 4-door sedan, 6 cylinder, automatic transmission, radio. Blue with matching interior. Ideal young family car.
ONLY $795

1965 CHEVELLE 2-door hardtop, V-8, automatic transmission, white with red interior. Roll down these windows this week.
ONLY $1295

1969 PONTIAC Laurentian, 4-door, sedan, automatic, radio, power steering.
ONLY $2395

1961 VOLVO 2-door sedan. Radio, 4-speed. Finished in dark grey, matching interior.
ONLY $595

USED TRUCKS

1969 FORD ½-ton, wide long box, radio. Black with red interior.
ONLY $2495

1968 JEEP Wagoneer 4-wheel drive, V-8, automatic transmission, locking hubs, 1 owner and in immaculate condition.
ONLY $3895

at

EMPRESS PONTIAC
BUICK GMC
382-7121
2867 DOUGLAS STREET
DRIVE IN OFF TOPAZ

THREE
POINT
MOTORS

HOME OF
DATSUN '1600'

—Overhead camshaft, 96 horsepower engine
—Independent rear suspension
—Disc brakes
—Impact-absorbing body construction
—Quad headlights
—Reclining seats
—Tinted glass

ALL FOR $2,250
TEST DRIVE
THE RALLY CHAMPION
TODAY!
AT
THREE
POINT
MOTORS

'68 CORTINA 'GT' Well-kept unit, radio $1595

'68 FORD TORINO 'GT' FASTBACK. Console automatic, power steering and brakes, radio-$2375

'66 BUICK LE SABRE 4-DR. HARDTOP. Automatic, power steering and brakes, radio $1595

'66 PONTIAC PARISIENNE 4-DR. HARDTOP. Beautifully kept and well-equipped. $1395

'60 ZEPHYR, FULLY RECONDITIONED $495

THREE
POINT
MOTORS

GOVERNMENT at
HILLSIDE
385-6737

'63 VOLKSWAGEN SQUAREBACK, $600. 652-2809.

1953 FORD, NEW MOTOR, GOOD condition. 477-4573.

1962 VAUXHALL STATION WAGON good condition, 4-speed. 652-2565.

'56 LINCOLN PREMIERE, GOOD condition. $500 or offer. 598-3998.

'66 DODGE CORONET 383, 4-speed. Immaculate. $1,500. 383-8542.

150 CARS FOR SALE

HORWOOD MOTORS

1960 MERCEDES 180 sedan, 1 owner. Only 57,000 miles. Exceptional condition.
ONLY $1095

1967 MG MIDGET. Radio, wire wheels. Only 26,000 miles. 1 owner premium car for
ONLY $1495

1962 MGA 1600 MK II Roadster. Radial tires, "mint."
ONLY $1095

1966 MGB Roadster. Radio, 1 owner.
ONLY $1695

1963 FORD Falcon Futura convertible, 4-speed, radio.
ONLY $695

1963 TR-3 Roadster with detachable hardtop.
ONLY $795

1970 MAVERICK. Radio, low one-owner mileage, bronze in color.
ONLY $1995

1969 FIREBIRD. Automatic, radio, metallic bronze.
ONLY $2395

1969 BARRACUDA Fastback, 340 S, V-8, automatic, yellow with white interior.
ONLY $2595

1969 VAUXHALL Viva. Only 10,000 miles.
ONLY $1295

1968 MUSTANG GT Fastback, 4-speed, radio.
ONLY $2195

1968 DODGE Polara sedan, V-8, automatic transmission, radio, power steering, power brakes.
ONLY $1895

1968 VOLKSWAGEN de luxe, gas heater, excellent condition.
ONLY $1395

1966 PONTIAC Laurentian. V-8, automatic transmission, radio.
ONLY $1395

1965 VIVA 2-door, blue, economical transportation.
ONLY $695

1965 DATSUN station wagon. Just overhauled in our shop, guaranteed.
ONLY $1095

1964 MORRIS Oxford, 1 owner, automatic.
ONLY $895

1964 FORD Fairlane 2-door hardtop, V-8, automatic transmission, radio.
ONLY $995

1963 FORD station wagon, V-8.
ONLY $395

1963 STUDEBAKER Lark, 2-door sedan, radio, 1 owner.
ONLY $495

HORWOOD
for
MAZDA
385-1451

Blanshard at Johnson

NICE 1959 HILLMAN. NOTHING DOWN. $11 MONTHLY. ART'S CARS. 310 BAY.

1962 CHEV BISCAYNE. NOTHING DOWN. $18 MONTHLY. ART'S CARS, 310 BAY

1968 EL CAMINO, 396, 350 H.P. 4-speed. Offers. Phone between 6-7 p.m. 656-4127.

'66 VOLKSWAGEN, RADIO, EXcellent condition, $1195 or offers. 642-3140.

1966 AUSTIN CAMBRIDGE A-60, automatic, radio, $950. Cobble Hill, 743-2633.

'59 OLDSMOBILE 2-DOOR HARDtop, tested till Sept. '71. $100 or best offer. 598-4163.

'66 CHEVELLE CONVERTIBLE, red with white roof, excellent condition. $1500. 385-6161.

1954 CONSUL, EXCELLENT shape. New tires, clutch, valve grind, $200. 478-6578.

'67 FIAT 850, PASSED TEST, exceptionally good condition, 29,000 miles. Asking $850 or offer. 478-5883.

1963 BUICK ELECTRA, FULLY equipped, one owner. $1495. 384-0786, 386-6919.

151 FOREIGN IMPORT and SPORTS CARS

1970 LOTUS ELAN S.E.
The best of the worlds true sports convertibles driven only 4000 miles. 0-60 in 6.9 secs. Sold new for $5400. Now only $4295 less top allowance for your trade. Bank financing available. Phone BRIAN HOLLEY at 384-1161.

1964 SUNBEAM ALPINE SERIES IV, hardtop and soft top, good condition, new engine, less than 1,000 miles, new regulator, battery and tires. Cash. 384-0653.

1962 MG MIDGET 950, IN primer, completely rebuilt engine, transmission. New tires, needs little body work. 385-9884 after 5.

E TYPE JAGUAR 2 PLUS 2. 1968. $8,000 new. Open to offers. Phone 385-0031, 592-6401, after 6 p.m. and Sunday.

1962 VOLVO 2 DOOR SPORT, motor recently overhauled, tested, sacrifice $350. 3811 Campus Crescent. 477-5090.

1962 AUSTIN HEALEY. REBUILT motor and transmission. Needs body work and lights. $650. 477-4998, after 7.

1966 JAGUAR 3.8S, AUTOMATIC, 35,000 miles, excellent condition $2500. 478-5134.

'67 VETTE 327 H.P. BLUE convertible, excellent condition, call Nanaimo 758-2328.

1968 FIAT 850 CONVERTIBLE—Low mileage, tested, excellent condition. 477-1395.

'61 SUNBEAM ALPINE. GOOD running condition, new paint, tested 'til April '72. $650. 385-1080.

1969 VOLKSWAGEN GHIA, OR 1970 Duster 340, no reasonable offers refused on either. 384-3147.

'64 ALFA ROMEO 1600 SPIDER, 5-speed, radials, tape deck. 382-5359.

1967 KARMANN GHIA, REALLY good shape, 386-1719.

'64 SUNBEAM ALPINE, OFFERS. 479-5570.

154 TRUCKS and BUSES

"COLWOOD MOTORS TRUCKS"

70 Fargo "300" 1-ton refrigerator truck. Cost $8500 as new. Asking only $6295
70 Ford ¾-ton pickup V-8, 4-speed rear bumper spare and mirrors Only $3195
69 Ford ½-ton, 6, 4-speed, long wide rear bumper. Mirrors. Only $2195
68 Ford ½-ton pickup. Big 6 4 speed. Mirrors. Rear bumper. Only $1795
66 Ford V-8 ½-ton, 3-speed, long wide rear bumper, radio, etc. Only $1495
66 Dodge V-8, 4-speed, 4x4 power wagon, only 44,000 miles. Step side. Warn hubs. Only $2195
66 International 4-door travelall. Windows, as new and only $1195
67 Land Rover 4-wheel drive pickup winch. Warn hubs. A-1 unit. Only $1595
65 International ½-ton pickup. 4 speed Eldorado canopy. Only 14,000 miles. Only $1295
65 Chev 6 pickup, short wide box. Very clean, good tires. Only $995
63 Chev ½-ton big 6, 4-speed. Cowichan canopy. Ready to go. Only $995
63 GMC Crew cab V-6, automatic. P.S. Factory canopy. Clean. Only $1595

Several older pickups on lot.

Misc. Station wagons

65 Austin Mini wagn.	$595
65 Acadian station wagn	$893
63 Plymouth V-8, 9-pass. wgn.	$995
64 Plymouth 6, standard wgn.	$595
62 Chevy II st. wagon	$395
59 Chev 6 station wgn.	$295

All units at Colwood
"COLWOOD MOTORS, 478-1824"
1836 Island Highway

GOOD VALUE TRADES

60 MERCURY de luxe stn. wgn., V-8, P.S., A.T., radio $325

61 COMET stn. wgn., 6 cyl, A.T., radio $575

65 INT. 4-wheel drive Travelall, V-8 $1795

66 INT. ½-tn. pnl, 6-cyl., 4-sp. $850

67 INT. ½ ton de luxe pickup and canopy $1595

60 INT. 3-ton, 5 yard dump. 5 and 2 $1495

57 CHEV 2½-ton cab and chassis $595

63 INT. ¾ Metro walk-in van $1195

67 F1800 TANDEM dump, 8-10 yard Carter box, new V345, new clutch, new brakes, new tires, power str., new paint $8495

63 3-TON tilt cab, CO1600, 16' alum. van $2600

I. H. Financing Trades Accepted
INTERNATIONAL HARVESTER CO.
517 Herald St. 388-5508

FOR FORD TRUCKS!
—Lights—
—Econolines—
—Mediums and Heavies—
—See—
Victoria's Truck
SALES LEADERS
Where volume sales SAVE YOU MORE.

PETER POLLEN FORD
1060 Yates 384-1144

'69 F-600 FORD 3-TON, CAB AND chassis, duals with 2-speed axle, booster brakes, etc. Price $4,000. Only 7500 original miles. 478-4411 to view.

3-TON SPECIAL 1956 FARGO dump truck with 3 cord fuel box, steel deck, good shape $950 or best offer. 592-1064.

A GOOD SELECTION OF USED trucks from ½-ton to Tandem.
GEORGE ENG TRUCK SALES
940 Hillside 385-3054

BRAND NEW DATSUN 1-TON pickup, fully quipped, $2,250.
DAVID MOTORS LTD.
1101 YATES ST. 386-6168

1970 GM ½-TON TRUCK, V-8, 4-Speed, long wide box, 10,000 miles. 2538 Government. 385-5860.

'69-'70 ECONOLINE HEAVY DUTY Supervan, V-8, windows, etc. Best offer, trade and terms. 479-2021.

3 1969 ¾-TONS, PRICED TO SELL. Can be seen at Douglas Shell Service or phone 385-7970.

1954 FORD 3-TON CAB AND chassis, newly painted, runs well, $375. 479-4723

'53 GMC, RECONDITIONED, flatdeck, 6x8, good tires, 4-speed transmission. 382-4362.

1948 FARGO ½-TON, RUNS WELL, $195. May be seen at Robo Car Wash, 384-1922.

1963 THAMES VAN. NOTHING DOWN. $20 MONTHLY. ART'S CARS, 310 BAY.

1970 FORD 250 CAMPER SPECIAL. Fully loaded. $3,750. Terms. 384-1432.

1966 DODGE VAN. WHAT'S offered? 477-8427.

'56 G.M.C. ½-TON, 4-SPEED, tested, best offer. 598-3784.

1968 CHEV ½-TON PICKUP, LIKE new. 385-6538.

1967 FARGO VAN, 20,000 MILES. $1200. 383-4434.

1966 MERCURY ¾-TON, BIG 6, 4 speed, radio, etc. 383-1155.

68 GMC HANDI-VAN V-8, AUTOmatic transmission. 477-8127.

'67 LANDROVER 4-WHEEL drive, $1200. 384-7888.

1965 GM TRUCK, LONG WHITE box, $895. 2538 Government, 385-5860.

1963 GMC ½-TON PICKUP AND camper, $1500. 641 Kelly Rd. 478-5377.

'61 BEDFORD VAN, GOOD MEchanical shape. $225. 478-6872.

'57 INTERNATIONAL VAN, phone after 5 p.m. 385-4909.

DODGE 1-TON WRECKER. 388-9253 after 6 p.m.

1970 GMC TANDEM GRAVEL truck for sale. 658-8481.

154 TRUCKS and BUSES

NOTICE TO CAMPERS
I have a like-new go-anywhere station wagon. 1968 Jeep 4-wheel drive Wagoneer, 350 V-8, 3-speed automatic transmission. Warn automatic locking hubs, top shape throughout. Trade accepted. Financing available. For information call or see
BARRY FOSS
at Empress Pontiac Buick Ltd., 382-7121 or 384-9059 after 5:30.

BIG FORD 750 TANDEM
1957 gravel truck, with 10 yard box, licensed 40,000 lbs. New 5-speed transmission and 3-speed auxiliary. Also new hydraulic lift. Rebuilt 332 V-8 motor, new brake drums, newly relined brakes and good tires. Price $1750 or make your offer. Phone Chemainus 246-3053 after 6 p.m.

'68 INTERNATIONAL HEAVY duty ½-ton pickup, V-8, 4-speed. Power lock rear end, radio, 38,000 miles, long wide box, extra tank, clean, well looked after. Ideal camper truck. $1850, take older truck in trade. Tested. 478-4158.

CLEARING $550 EACH
'59 Chev 2-ton; '55 Chev tandem; '57 Chev 2-ton; '54 Int. van 2-ton; '57 Int. flatdeck; '57 Dodge van; '57 GMC V-8, 4-spd, 20' deck; '58 Chev. utility with crummy; '62 ¾-ton Ford, utility box damaged; '62 Chev 2-ton; '58 Int. flatdeck.
Island Used Cars and Trucks
854 Pandora 383-3933

3 ¾-ton camper pickups; 3 ½-tons; 2 GM Carry-alls; Chevy vans and panels, 10 4 WD in wagons and pickups, some with winches.
VICTORIA JEEP
HILLSIDE AT ROCK BAY

1968 INTERNATIONAL 1800
392 cu. in. engine, two 18,500 rear axles, 9,000 front axle 5-speed main, 4 speed spicer, Brantford box, power steering, power brakes, 36,000 miles, $8,500. E. Lovett, Monarch Holdings Ltd., 592-0711 anytime.

1959 FORD ½-TON PANEL, NEW tires, new battery. 383-4536.

'57 HILLMAN TRUCK, WHAT offers? 388-4052.

'57 FORD RANCHERO, $350. 478-1685.

1957 GMC PANEL, $150. 384-8864.

1971 FORD ½-TON, 4X4, MANY extras. 479-3433.

FOR SALE: 1966 ECONOLINE. Must sell this week. $1,000. 592-6619.

158 TIRES

10-DAY
TIRE SALE!

$6.66 Exch.

Buys the second tire when you purchase a Remington Premium tire at suggested exchange price.
Sizes:
550-12 thru 900-15

Sale Ends
April 10, 1971

D & D TIRE
1620 Blanshard St.

160 PARTS, ACCESSORIES

OUR NEW LOCATION
2150 Blanshard Street
Your Car's "Heart" Is the BATTERY
For a Strong, Sure Start Every Time GET an "ACME"
LOWEST PRICES IN TOWN
Delivered and Installed
FRANCIS BATTERY & TIRES LTD.
Retreading Specialists

STREET ROD
33 Ford, P-U, 301 Chev. F.I. heads, full chromed front end, firewall, etc. Olds 4-11 rear end. American mags. Black button tuft interior. Many extras. 746-6801. Week days after 6 p.m.

WINDSHIELDS, MOTORS, TRANSmissions, rear-ends, radiators, brake shoes and auto accessories. Open daily till 8 p.m.
EVAN'S AUTO SUPPLY, 384-7422
796 Hillside at Blanshard

1949 FORD PICKUP COMPLETE $50. $75 parts for 1952 Ford pickup, wrecking 1956 Chev V-8, automatic, wagon; 1960 Dodge parts, 4 barrel carb, radiator. Power train, radio. Phone 479-4436.

VOLKSWAGEN
NEW PARTS AND USED PARTS
OVERSEAS
GERMAN CAR CENTRE LTD.
388-6461

RINGS, BEARINGS, GASKETS, exchange brake shoes, drum turning, pin fitting, valve seat machining.
CORDS PISTON RINGS
At 834 Johnson St. — 383-0011

1969 PONTIAC 325 H.P. "396". Complete starter, alternator, etc. Set up for '55-'57 Chev. Perfect running condition. Phone 478-2696, after 6 p.m.

FOR SALE: TURNPIKE CRUISER, V-8 engine, 4-barrel carb, overhead oiling, good condition. Clean. Offers. 477-4350.

'63 GALAXIE CONVERTIBLE, 390, power equipped, good running gear and engine, but has body damage. $225. 598-3452.

261 CU. IN. CHEV. HEAVY DUTY 6-cylinder engine complete with clutch. Recently rebuilt, in A-1 condition, $195. 746-7709.

VOLKSWAGEN CHASSIS COMplete, for Dune Buggy. $50. Will shorten and weld, complete price, $100. 592-9751.

1962 MINI STATION WAGON body, excellent shape. Cheap. 385-8604 after 6.

WANTED: ENGINE FOR 1961 Corvair. Must be in good shape. 479-1011.

WANTED: CANOPY FIT LATE model ½-ton pickup. Phone Saturday, after 6. 383-2149.

DISMANTLING 1965 MORRIS 1100 all parts reasonable. Also balanced M.G.A. engine complete. 592-2912.

FORD 6, 223 MOTOR AND AUTO trans. Runs good, complete. $85. 385-7337.

1971 VOLKSWAGEN SEATS, REAR and middle for 7-passenger bus, new. $150 each. 385-4759.

COSMIC 5½-13 ROAD ALLOY wheels, fits BMW and Opal GT. $150. 478-1935

CROWN GEAR REAR-END assembly for 1935 Chev., $15. 383-1506.

'61 FORD FAIRLANE 352. '64 Chevy, needs rear right fender. 289 motor, complete. 383-7723.

1956 CHEV. STATION WAGON 6-cylinder standard, tested, good tires, $50. 382-4371.

COMPLETE '55-'64 CHEV POSI-unit with new clutch, discs. $90. 382-2604.

'55 CHEV 2-DOOR HARDTOP, white buckets, chromies, whole or parts. 656-3375.

BOILER PLATE COMBINATION bumper, step and trailer hitch for Ford pickup. $25. 478-2664.

FOUR '70 ROADRUNNER RALLY wheels, $50. Wanted: four '70 Duster rally wheels. 479-2435.

EDELBROCK TARANTULA MANIfold for Chev. Brand new, $130. 382-2604.

CAR RADIO UNIT, $30. 382-7730.

'36 CHEV. 2-DOOR, LICENSED, NO motor, parts or whole. 382-2393.

WANTED: 4-SPEED WITH shifter for '57 Chev. 478-2158.

LANGFORD AUTO WRECKERS
1074 GOLDSTREAM 478-2969

RENAULT PARTS, MOTOR, trans. (1961). Phone 658-5318.

8 TRACK TAPE DECK, 2 speakers and tapes. $60. 477-2968.

1960 DKW FOR PARTS. 746-6013 Duncan.

REBUILT 283, $250 FIRM. 386-8094.

'59 AUSTIN, INSURANCE CLAIM, new motor and parts. 478-3198.

289 CRANK, RODS, AND PISTONS. 388-5637.

WANTED 1959 VOLKSWAGEN VAN trans-axle. 592-6233.

'58 MORRIS OXFORD, NO motor, good shape. Offers. 479-2669.

1960 VICTOR: 1959 CRESTA Vauxhall parts. 478-3458.

WRECKING '59 VOLKSWAGEN bus. 382-5409.

1957 CHAV POWER TRAIN parts. Phone Les. 479-7240.

163 AUTO REPAIRS, SERVICE and TOWING

VOLKSWAGEN
OVERSEAS GERMAN CAR CENTRE LTD.
Factory-Trained Mechanics
507 Ellice St. 388-6461

VOLKSWAGEN PARTS
And Repairs
Available at
BAVARIAN AUTO LTD.
Govt. and Herald 386-1515

TRANSWILL AUTOMATIC TRANSmission specialists. 384-2851. Rebuilt auto transmissions from $69.95. Tuneups from $11.95.

EUROPEAN CAR CENTRE
Repair Specialists
Renault, Peugeot, Citroen, Simca
3233 Douglas 385-2821

LICENSED EUROPEAN AUTO mechanic, fast, accurate, reasonable. Jack, 384-4606.

166 CARS and TRUCKS WANTED

DOUGLAS VOLKSWAGEN LTD.
Trade up or down
or
Buy outright
!!INSTANT CASH!!
Wanted late model imports and all model Volkswagens. Phone Ted or Chris. 9 a.m. till 9 p.m. 388-5466.

KASH
for your
CAR
CALL KEN
386-6131
anytime
at
SUBURBAN

Good, Clean
CARS AND TRUCKS
WANTED
Cash in 5 Minutes
— PLIMLEY —
1010 Yates St.

INSTANT CASH FOR
Sports Cars and Imports
BRIAN HOLLEY MOTORS
3319 Douglas — 384-1161

CASH
For Good Clean Cars
HORWOOD MOTORS
810 Johnson

SELLING
CASH OR CONSIGN
ART'S CARS — 383-8302

$ $ $ $ $ $ $
CASH — CONSIGN — TRADE
CHEV — CORNELL — OLDS
ACROSS FROM MAYFAIR
$ $ $ $ $ $ $

WILL PAY CASH FOR ½-TON pick-up truck. Must be in good condition. 652-2818.

WANTED: '55 CHEV 2 DOOR, IN good condition. 479-5216.

'64 TO '66 ¾-TON PICKUP, 4-speed, wide box V-8 cash. 479-6905.

168 CAMPERS AND TRAILERS

S. J. PEDEN LTD.
YOUR
VANGUARD DEALER

Is proud to announce the arrival of the 11' VANGUARD CAMPER with SHOWER on display for your inspection.

Did you know VANGUARD offers:
11 Camper Floor Plans
8 Trailer Floor Plans
4 Canopy Top Models
Don't follow the leader. Be the leader in a new VANGUARD.
We also stock the OKANAGAN small truck campers and the SPORTSMAN all fibreglas canopy tops.
Our trade-in camper corner is full of real bargains. See them today.
If you're BUILDING be sure to see our complete stock of all materials required to build your own camper or trailer.

S. J. PEDEN LTD.
2855 Quesnel St. 386-3464

HOLIDAIRE

The beautiful one for '71. ALL NEW, spacious and smart.
14' and 16', completely self-contained.

also

TRAVELAIRE
17 footer. The new '71 model
NOW
on display at

COASTLINE TRAILER
CENTRE
(Victoria) Ltd.
642 Burnside Rd. 388-6021

FENNELL'S
TRAILER SUPPLIES

Parts — Propane — Repairs
GALAXIE CAMPERS

1971 New Aluma-foam construction models in stock. Lighter and warmer. Plywood SPRUCE FRAMING materials and all components in stock.

Open 7 days a week
6459 Pat Bay Hwy. 652-2511

ATTENTION LUXURY LOVERS
24' Shamrock Trailer, twin-axle, electric brakes, contains such luxuries as kitchen with double sink, hooded gas range and oven, loads of counter space and cupboards, 4-piece bathroom, monomatic toilet, sleeps 6, 20,000 BTU ducted furnace with thermostat. Water storage tank, air compressor and battery charger. Two 30-pound gas storage bottles, 9x12 awning for outside comfort. On view Malahat Tourist Bungalows

FORD'S CAMPER and TRAILER

NEW MODEL ON DISPLAY, THIS WEEKEND ONLY, 9'6" SIDE DINETTE, WITH WALK-IN BATHROOM.
"PROFILE ALUMINUM"
2614 Sooke Rd. 478-6615

SECURITY CAMPERS
FOR 1971
19 models to choose from, sliding windows to match truck window.
MORRIS
TRAILERS AND CAMPERS
2936 Douglas at Burnside. 385-2332

'71 CANADIAN EMPRESS MOTOR homes now available in Jr. size from $10,995. Goldstream Estates, 974 Goldstream Avenue, Hwy. 1-A. "Home of Tandem Rub-R-Ride Skylark Travel Trailers"

HARDTOP TENT TRAILER, $200. 2838 Mt. Stephen.

168 CAMPERS AND TRAILERS

THEY'RE HERE

The ever popular SPORTSCRAFT hardtop tent trailers, still priced at $895.
Also in stock, the de luxe STARCRAFT tent trailers. You have to see them to appreciate them.
Before you buy any trailer at any price inspect the fully CSA certified 1971 SCAMPERS AND SOUTH PARK, ranging in size from 15' to 26''.
Here's a tremendous Easter Special, one only, 1970 SHASTA 22'. Was $5195. Priced to move at $4695.
We have a good selection of top quality used trailers and campers at low low prices.

PURVIS FLACK TRAILER
SALES LTD.
1915 Quadra—Phone 388-9188
Easy Terms
Trades Welcome.

1971 TERRY
TRAVEL TRAILERS

From 16 to 26 ft.

See the 17' Terry Trailer with front gaucho, L-shaped dinette, side kitchen, front studio bunk — six sleeper, with rear bathroom. Lge. combo butane electric fridge. 3-burner range with oven, 11,000 B.T.U. wall heater. Wide track wheels. Many more built-in features.
$3680

TERRY LAND

MULLINS MARINE
SALES LTD.

TRAILER DIV.
925 Yates St. 382-1928

SEAGULL AND
CAVEMAN CAMPERS
PROWLER TRAILERS

DIVISION OF DOMINION
MOTORS LTD.

'65 16' Scamper trailer, fridge, toilet, furnace, and 3-burner with oven $1795

'64 13'6" Travelaire trailer, 3-burner, propane light and ice box, only $1295

We are short of campers and trailers.

We will buy for cash or consign.

1812 Douglas St. 385-5012

1969, 21 FT., SELF-CONTAINED, easy towing unit. Complete with accessories. 4-wheel brakes, 12-110V. furnace and lighting, winterized. This also makes excellent summer-winter camp use. $3100. 386-1234 evenings.

AS NEW
1970 Travel Trailer, low mileage, fully equipped including fridge, stove, furnace, toilet, shower, hot and cold water tank under pressure. $2800 or closest offer. 384-7451.

16' TRAILER, ELECTRIC brakes, stainless steel sink, stove with oven, ice box, twin propane tanks, good condition. $1250. 658-5458.

1969 EMPRESS MOTOR HOME
3500 miles. Like new.
GOLDSTREAM ESTATES
974 Goldstream Ave.
Highway 1-A

DOGWOOD TRAILER SALES
PARTS—PROPANE—RENTALS
RANDELL TRAILERS AND
CAMPERS, 478-6841

VANGUARD CAMPER ON G.M.C. 38,000 miles, completely equipped, excellent condition. $3,500. 2385 Tod Road.

EXPERIENCED TRAILERITE wishes to rent 15' or 16' trailer with toilet from July 17 to July 31. 477-3207.

1969 TRAVEL QUEEN DELUXE camper, with toilet and jacks, excellent condition, $1,650, terms. 385-5335.

1970 FLEETCRAFT 10½ FT. overhead camper with Jiffy lift loader. $2,700 sell for $2,150, terms 384-1432.

ATTENTION CAMPER OWNERS
Auxiliary gas tanks, tire mounts and bumpers Oak Bay Texaco. 1990 Oak Bay Ave. 598-3411.

16' VANGUARD, OVEN, FURnace, toilet, electric brakes, sleeps 4, excellent condition. $1,825. 383-3739.

TRAVEL TRAILER, 15 FT. GENeral, toilet, excellent condition. $1450. All reasonable offers considered. 477-2682.

BEDFORD CAMPER IN EXCELlent condition. Sleeps 4, 20-gallon water tank, sink, propane stove, ice box, just inspected. $1,200. 592-6524.

DO IT YOURSELF CAMPER TOPS for Ford Super vans, $425. Installed $495. Terms. X-L Plastic Products, 385-4145, weekends 477-3771, 477-8497.

ALUMINIUM CANOPY, 33" HIGH, detachable back door, complete with bunks, etc. Many extras, $300 or offers. 477-4627.

LO LINER 13' TRAILER. LIKE new. Can be seen Monday-Friday 9-5 at 817 Fisgard Street. 384-0433.

19-FT. 1969 SHAMROCK TRAILER, sleeps 6, fully self-contained, $2900 firm. 2710 Shelbourne St.

15-FT. ALOHA TRAILER, SLEEPS 5. $1095. Also fabricated trailer hitch. $10. 384-5776.

1958 PONTIAC CAMPER, BUILT onto car. $375 or nearest offer. 479-5449.

17' ROLITE TRAILER. ELECtrically operated. Call at No. 16-1345 Craigflower or phone 385-0964.

18 FT. KENSKILL QUALITY trailer. Self-contained. Sleeps 6. Like new. 478-6674.

FOR CAMPER OR TRAILER, 6-gallon electric hot water heater, $45. 382-1329.

HARDTOP TENT TRAILER, stove, sink, toilet, and cooler. 479-7462.

BOX TRAILERS, 4X8, 4X6—PRICES REDUCED FOR 1 WEEK. 214 DUNDAS. 383-8233

FOR RENT, NEW HARDTOP tent trailer. Sleeps 6. Reserve now. Phone 385-0109 or 479-3415.

NEW 11' DLIGHT CAMPER, PROpane electric fridge, oven and 3-burner top. 478-5417.

17 FT. TEE PEE TRAILER, brakes, ice box, hitch, $1500. 477-5510.

1971 VOLKSWAGEN CAMPmobile, less than 10,000 miles, $4000. 651 Avalon Rd., Suite 2.

WANTED: 16-FT. ARISTOCRAT Low Liner or Low type model. Toilet, fridge. Price $1600. 382-1807.

TEARDROP SLEEPING TRAILER with awnings for extra room. $275. 385-6443.

MUST SELL 1967 19' CORSAIR trailer, fully self-contained. $2500. 656-4125.

17' GLEN L. SLEEPS SIX. Toilet, fridge, and hitch. Best offer. 1692 Alderwood.

PRIVATE: 22' 1968 SCAMPER, self-contained, excellent condition. 478-5648.

WANTED — 18-19' TRAILER, rear door, side dinette with shower, 1968 or later. 385-6344.

ARISTOCRAT 21' FULLY SELF-contained, tandem wheels. $3,000. 477-2104.

TENT TRAILER FOR SALE. 479-5025.

1969 17' SCAMPER TRAILER, self-contained. $3100. 478-5112.

8' SECURITY CAMPER. SLEEPS 4. 479-3347.

TENT TRAILER, $250. SLEEPS 6. Call 478-5895. 3314 Fulton Rd

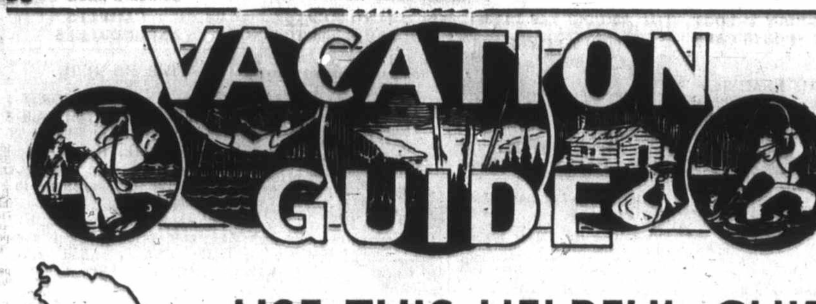

USE THIS HELPFUL GUIDE TO PLAN YOUR

FUN-FILLED CENTENNIAL VACATION

MILEAGE
(Approximate)

FROM VICTORIA TO:

Salt Spring (30 minutes by ferry from Swartz Bay)	
Malahat	15
Sidney	18
Sooke	21
Mill Bay	27
Shawnigan Lake	28
Cowichan Bay	34
Duncan and Maple Bay	38
Thetis Island (car ferry from Chemainus)	
Lake Cowichan	54
Nanaimo	69
Cedar - Yellow Point	56
Ladysmith	54
Parksville	91
Northwest Bay	90
Port Alberni	120
Qualicum Beach	99
Qualicum Bay	109
Bowser	111
Fanny Bay	119
Royston	130
Courtenay	136
Comox	140
Oyster River and Saratoga Beach	150
Shelter Bay	158
Campbell River	165
Gold River	200

WEIRS BEACH
15 Miles from Victoria

WEIR'S BEACH RESORT
OPEN MAY 1
Complete trailer hookups and cabins CAMPING FACILITIES
— Special Rates, May, June —
Hot showers, heated pool. Day picnic area. Fishing and Boating Recreation Hall
Joyce and Gerry Ham
New Owners
5191 William Head Road
RR1, Victoria 478-3323

SOOKE
25 Miles West of Victoria

SUNNY SHORES RESORT AND MARINA
Beautiful waterfront location, cabins, duplexes, trailers and tenting, picnics, pool, store, laundromat, boat rentals. Charter service. Two ramps. Boat and tackle rentals. Tackle shop, gas, bait, ice.
18 Miles West of Victoria on Highway 14, 3 miles before Sooke.
5621 Sooke Road
642-5731
Hosts—Keith and Dot Kaye

MILL BAY
27 Miles from Victoria

SHORE ACRES MARINA AND TRAILER PARK
Boat ramp, boat rentals, fishing, moorage, camping propane, gasoline. Laundromat, recreation hall. Hot showers—flush toilets
KEITH AND ROSEMARY FROWD
743-2371

SHAWNIGAN LAKE
28 Miles from Victoria

SHAWNAIRE RESORT
Vancouver Island's Ideal Family Vacation Spot
—Modern furnished beach front cabins and suites
—On a safe sandy beach
—Swimming, water skiing, fishing, boat launching, wharfage
—Free kayaks for children
RESERVE NOW—For an enjoyable holiday! Write P.O. BOX 103, Shawnigan Lake. Your hosts: Bernie, Mary and Carol Morris.
PHONE 743-2063

— MOUNTAIN VIEW — RESORT
—Self-contained cottages.
—3-point trailer spaces.
—Safe sandy beach
— RESERVE NOW —
743-2044
P.O. 82 Shawnigan Lake

SALT SPRING ISLAND
30 Min. by Ferry from Swartz Bay Frequent ferry service

SHADY WILLOWS RESORT AND TRAILER PARK
TRIPP ROAD, GANGES 537-2956.
On beautiful St. Mary's Lake. Superb bass and trout fishing. Modern electric housekeeping cottages. Trailer and camping sites. Modern rest rooms, showers. Safe swimming, boat rentals, clams, oysters, and golf nearby.

R BAR T CHILDREN'S HOLIDAY RANCH
GIRLS 9-15 BOYS 9-13
Spend your holiday on a horse ranch high on Mt. Maxwell on beautiful Salt Spring Island. Miles of trails for riding and hiking. A working ranch where children enjoy participation in all activities. Family-type environment. Write for Brochure.
Ted and Ruth Hamer,
Box 44, Ganges, S.S.I., B.C.

BOOTH BAY RESORT
SALT SPRING ISLAND
All-electric 2 and 3-room units, fully equipped. 1,000 ft. of beach. Lots of clams and oysters. Golf course 1 mile. Recommended by B.C.A.A., C.A.A., A.A.A.
For May and June reservations write:
Box 247, Ganges, B.C. Phone 537-5651. Your hosts Phil and Elsie Knowles.

ST. MARY LAKE RESORT
Two-bedroom family cabins, fully modern, everything supplied. Good fishing, beautiful beach safe for children on lovely St. Mary Lake. Secluded setting amid arbutus and fir trees.
Daily and Weekly Rates
The Javorskis
R.R. 1, Ganges, B.C. 537-2832

SALT SPRING ISLAND
30 Min. by Ferry from Swartz Bay. Frequent ferry service.

CEDAR BEACH RESORT
Salt Spring Island's Leading Resort
ON ST. MARY LAKE
Heated pool and sauna — one and 2-bedroom cottages — Free TV and boats. Supervised water skiing and instructions — Good fishing and nearby golfing — Safe sandy beach — play area and store — Saturday night dancing in beach house, fireside sing-songs — Charter boats available for deep-sea fishing — Clams and oysters nearby.
Frank and Jean Cunningham
R.R. 1, GANGES, 537-2205

HARBOUR HOUSE HOTEL
R. R. 1, GANGES
"YEAR ROUND RESORT OVERLOOKING GANGES HARBOUR"
Spacious grounds include swimming pool, tennis court, boating, picnics, and fishing trips arranged for. Heated rooms and sleeping cottages. Fully appointed dining room, famous for our home-cooked meals. Excellent 9-hole golf course nearby.
Reserve now for an American or European Plan Holiday
Write or Phone
Phyl and Tuppy Agar
GANGES, BOX 99
PHONE 537-2133
Frequent ferries from Swartz Bay Tsawwassen and Crofton

DUNCAN
36 Miles from Victoria

KELVIN CREEK RANCH
(Five Miles South of Duncan)
APRIL, MAY, JUNE
A Western Vacation for all on a working ranch. Just relax or join in the activities. Miles of trails to ride, hike or roam. Large comfortable ranch house and real country food. Most of the food served in our dining room is grown or produced on the ranch in organically composted soils.
CHILDREN ONLY JULY and AUGUST
Reservations now being taken for young guests. Fully-supervised program of riding, swimming, hiking, etc., for boys 8-12 and girls 8-14.
Jack and Mollie Archer
Cowichan Station 746-6205

YOUBOU
64 Miles from Victoria

EDELWEISS CHALETS
Luxurious 2-bedroom A-frame housekeeping beach cottages on Cowichan Lake. Over 500 feet of safe beach. Everything supplied. Daily, weekly and monthly rates. Your hosts, the Horynas. Box 83, Youbou, B.C. Tel. 745-6660.

LANTZVILLE, B.C.
8 Miles North of Nanaimo

SHOREGROVE RESORT
Dickinson Road, Lantzville, B.C.
BOAT RAMP — TRAILER PARK
CABINS — TENTING
SHOWERS — LAUNDROMAT
SAFE BEACH — GOOD FISHING
Doug and Hazel Blood
758-6159

PARKSVILLE
91 Miles from Victoria

CENTRAL AUTO COURT
Cottages near safe, sandy beach. Family units available.
—Discount on Early Reservations—
Box 366, Parksville, B.C.
Harry and Rosemary Podwysocki
248-3152

PARKS SANDS
Telephone 248-3171
Box 179, Parksville
De luxe cottages on the beach—all village facilities at the entrance. Off-season rates. Reservations accepted for July, August from $100 week. Trailer Park full hookups. Satisfaction Assured

PARKSVILLE
91 Miles from Victoria

DON'T BE DISAPPOINTED RESERVE EARLY FOR CENTENNIAL YEAR
"THE HOTEL WITH A BEACH FOR A DOORSTEP"
ISLAND HALL HOTEL
PARKSVILLE, B.C.
There is so much at Island Hall to make it the favorite resort of many people. Situated on one of the most beautiful white, sandy beaches in well-known resort village on main Island Highway. Ideal place for summer vacations, weekends, or just any relaxing holiday.
—INDOOR HEATED SWIMMING POOL
—HOT TURBULENT POOL
—SAUNA BATH
—EXERCISE ROOM
—SHUFFLE BOARD
—TENNIS
—BILLIARDS, ETC.
—ANTIQUES AND GIFTS
So rain or shine, fair weather or foul — there is something to do.
FOR INFORMATION AND RESERVATIONS WRITE OR PHONE
MRS. MARY SUTHERLAND
OWNER - MANAGER
PHONE 248-3225

BEACH ACRES
Holiday Resort
No Moon Vacations this year! Just that Lucky Old Sun down here where the Sand meets the Sea. Just . . .
—SPRING and Fresh Fresh Air
—Acres of Spectacular Sand Beach
—Private Tennis
—Barbecues
—Play Facilities for Children
—Scenic, secluded off-highway location
—In 40 Beautiful Acres of Playground at the Sea!
—Your Holiday Hub for first-rate Fishing—Riding—Golf
—And Scenic Provincial Parks
Modern Family Cottages, most right on the beach — other view units with fireplaces — all fully housekeeping equipped — automatic gas appliances.
Low Off-Season rates From $10 a Day, or $60 a Week for 2 until June 19 and after Labour Day.
R.R. NO. 1, Parksville, B.C.
Phone 248-3424

PARADISE BEACH RESORT
LOW, OFF-SEASON RATES IN COTTAGES UNTIL JUNE 19
Modern cottages and trailers on beautiful Parksville Bay. Large grassy playground with sports facilities, swings, sandboxes, etc. Spacious tree-shaded tenting and trailer grounds with hook-ups. Clean wash rooms and showers, kitchen dish washing. Located in Parksville. Families welcome. No dogs, please. We also have 4 trailers we rent on grounds at lower rates. Norman and Lavina Vance, 248-6612.

GRAYCREST RESORT ON THE SEA
11 beach cottages, twelve acres of secluded woodland. Sandy swimming beach. One, two and three-bedroom housekeeping cottages. Picture windows. Excellent fishing.
R.R. 1, PARKSVILLE 248-6513

PARKVIEW MOTEL
Parksville Vancouver Island
OPEN ALL-YEAR ROUND
TV. Opposite park and sandy beach. Village shopping at the door.
Write Box 327 Phone 248-3331
Lorne and Mary Mather

VACATION IN THE SUN

SPROAT LAKE
5 miles north of Port Alberni

MAPLES MOTEL AND RESORT
SPROAT LAKE
—Excellent Trout Fishing—
A family resort with good play and swim area on private beach. Fully equipped housekeeping units. Stream and salmon fishing nearby. Boats and motors available. On Tofino highway. Away from highway traffic. Make your reservations now!
R.R. 3, Port Alberni 723-7533

KLEE KOOT
—Resort, Trailer Park, Marina—
Trailer hookups, tent spaces, modern wash rooms, laundry facilities. Warm, safe swimming, water skiing, fishing, playground. Boats, moorage, ramp, gas and oil. Enquire about our off-season rates.
For Information, Phone
Jean and Wilf Higgins, 724-1176
Wanda and Ross McLean, 723-5324
RR3 Lakeshore Rd., Port Alberni

QUALICUM BEACH
99 Miles from Victoria

EAGLECREST
QUALICUM BEACH
Rustic Log Cottages
Self Contained
Beach and Ocean View
From April — Call 752-6613

QUALICUM VIEW AUTO COURT
9 fully equipped housekeeping cottages. All electric fridges. Free TV. Very large play area. 450 feet of beach. Quiet and safe. Ideal for families. Trailer hook-ups. Open all year. Reservations: Box 52, Qualicum Beach, B.C. Your hosts: John and Mona Feller. Ph. 752-9322.

QUALICUM BAY
109 Miles from Victoria

AVORADO TRAILER PARK
OPEN YEAR ROUND
Self contained units, complete trailer hookup on seashore. Laundromat, showers. Campsites, picnic areas, swimming. Salmon fishing, clams, oysters. Safe playground, store. Barbecue pavilion with fireplace.
757-8397
R.R. 1 QUALICUM BAY

MIRACLE BEACH
13 Miles north of Courtenay

MIRACLE BEACH RESORT
Clean, completely equipped cabins. Full trailer hookups — right on the beach! Hot showers, flush toilets. 80 lovely campsites to choose from. Terrific fishing for Dad; shady loafing for Mom: on Vancouver Island's safest white sandy beach.
Ann and Bill LeChasseur
R.R.1 Black Creek 337-5171

SARATOGA BEACH
16 Miles north of Courtenay

KILLARNEY RESORT
SARATOGA BEACH
Housekeeping beach cottages, boats, launching, large play area, sandy beach, fishing.
RR 1, CAMPBELL RIVER 337-5450

SARATOGA BEACH RESORT AND TRAILER PARK
Housekeeping cottages and trailer park. Complete trailer facilities. Safe sandy beach. Salmon-stream fishing. Boat rentals, launching. Showers, fishing, tackle sales.
RR 1 CAMPBELL RIVER 377-5511

OYSTER RIVER COTTAGES
One and two-bedroom housekeeping cottages — electric ranges, fridges and heating. Also 20-space campground. Spacious grounds, sandy beach, excellent fishing.
Alice and Bill Henderson
R.R. 1, Campbell River 337-5170

168 CAMPERS AND TRAILERS

8-FT. DE LUXE CUSTOM BUILT camper. Sleeps 4. Propane fridge, stove and oven. Furnace. Chemical toilet. On 1970 Ford pickup, 14,000 miles. Lifting jacks, 2 extra wheels and snow tires. $4300. 383-6220.

17' ARISTOCRAT LO-LINER. Fully self-contained. Many other extras. New condition, $2,500. 479-2973, 3930 Winton St.

25' ALOHA TANDEM TRAVEL trailer, twin bedroom fully self-contained with, many extras. $3,800 or offer. With terms. 384-1432.

ALUMINUM CANOPY FITS 8' stepside, $75. 8½' cab-over camper, new, propane, side dinette, $1,250. 598-5548, 867 Transit.

PLYWOOD CANOPY, FIBREglass seams, $75. 382-3961.

15' GLENDETTE, SLEEPS 6. BEST offer over $800. 479-3465.

18' ALUMINUM TRAILER. STOVE, ice box. Sleeps 6. 658-5555.

'67 CHALET. PROPANE TANK and stove. $775 cash. 2575 Avebury.

1970 18-FT. CUSTOM-BUILT trailer. Like new. 384-5758.

169 MOBILE HOMES and PARKS

BOB'S TRAILERS

ARISTOCRATS for STYLE — QUALITY SAFETY FEATURES

25 ft. Classic Landmarks

18 ft. and 17 ft. Lo-Liners.

16 ft. LAND COMMANDERS, AND LO-LINERS.

8'-10' and 12' wide MOBILE HOMES

Spaces for all our homes.

PARTS
EAZLIFT HITCHES

386-3623 — 478-4979

OPPOSITE TOWN and COUNTRY

TRIANGLE HOMES LTD.

Before you purchase any 12' wide MOBILE HOME, you owe it to yourself to see our 12'x62' model "GENERAL" Prices start at $7995.00

We will have this model in stock around APRIL 30, meanwhile drop out and let us tell you all about it.

VETERANS

if you are qualified for VLA LOANS, we have the "MARINER"
Modular housing—from 880 sq. ft. to 1144 sq. ft.

The "MARINER" is built to NATIONAL BLDG. CODE specifications and is VLA approved as well as CMHC approved.

We have 5 MODELS in stock now that we would be pleased to show you.

ROY MILLER and SON
STEVE MILLER
in attendance
478-1774 Res. 656-4361

TOTE-EM TRAILER SALES
12'x68' Manor 2-BR. Centre kitchen with utility room. Only 6 spaces left in our de luxe adult development park. See us this weekend!
2744 Spencer Rd.
478-1041 Days
384-8791 Nights

LAMBILT MANUFACTURING
67 Braid St., New Westminster. Capital Regional District approved. Fully furnished, 20x44, 2 bedrooms, 2 bathrooms, large living room with L-shaped dining room, utility room with overhead cabinets, indirect lighting in living room and dining room. Carpet throughout. Full price $13,250. First five delivered set up free. Phone collect 524-5712 or 936-9001.

SPECIAL — One-year-old Canadian Tuxedo Manor (12x66) Living room, dining room, kitchen, and 3 bedrooms, with 4-pc. vanity bathroom and utility area. Completely furnished with colored TV, washer and dryer, fully skirted with double driveway, large patio, cabana. $12,250. Phone 478-3614.

SPACE AVAILABLE IN BOTH ADULT and FAMILY sections in our waterfront park. Spaces for double-wide. Located 15 miles from downtown Victoria, at Pedder Bay. $40 month. Call R. Waters, 478-2268.

MOBILE HOME AND LOT $15,950. 2-bedrm. trailer with cabana, 6 rooms, city water, septic tank. Lot approx. ⅓ acre included. JACK MAYBIE, Broadview Properties Ltd., 384-8001.

BY OWNERS OVER 1000 SQ. FT. of luxury living, 24' master bedroom en suite, deep shag throughout, fully landscaped in lovely adult park. 478-1958 evenings or Sunday.

1969 — 12X 60 "SAFEWAY Duchess", 3 bdrm. Price of $8000 includes new washer and dryer fridge and stove. Fully skirted, in Goldstream Villa. Call 478-4807.

FOR SALE OR TRADE ON YOUR house. Immaculate 5-month-old, 12x60, 3-bedroom trailer in family park. Asking $1800 less than cost. Financing available. 478-5009.

MODULAR HOMES WITH PARK like setting. Live away from noise, pollution at less than reasonable cost. 478-6112, between 9-5 p.m.

8X42 TWO-BEDROOM MOBILE home, completely furnished, fully set up. Owner moving, must sell. Asking $4,400. 5 Thetis Lake Trailer Park

WAGON TRAIN HOMES
386-3291 478-6112

COMFORTABLE 45' MAYFLOWER mobile home, in good shape, $4,000 cash. Space 15, 334 Goldstream Ave. 478-4562.

WELLS O' WEARY TRAILER LODGE, waterfront, 5 miles west of Sooke on West Coast Rd. 385-3674, 642-5465.

1967 HOUSE TRAILER TRAVElaid 14', trade for lot anywhere in B.C. 385-0337.

TOP QUALITY 3-BEDROOM 10X56 mobile home, set up at Pedder Bay Marina. $6,000. Clear title. 478-1561.

14' GENERAL HOUSE TRAILER. Electric brakes, level-all hitch included. $825. 478-2767.

2-BEDROOM MOBILE HOME with 20'x14' living room addition, $3,000. Phone after 1 p.m. 383-6176.

10X56. 3-BEDROOM, FULLY furnished mobile home. $7,700. 384-2057, 642-3471.

12X60 MARLETTE, ON PRIVATE lot, completely set up. Lease available. 478-5380, 478-4696.

KNIGHT 2-BEDROOM MOBILE home. 12x46. Phone 478-4704.

169 MOBILE HOMES and PARKS

GLENKEY MOBILE HOMES LTD.

"Your key to better living"

All remaining 1970 homes reduced to clear.

Try your offer!

GLENKEY MOBILE HOMES LTD.
2705 Douglas St. at Hillside
385-2491 385-2492
Open Sunday 12-5

KENDALL'S TRAILER PARK 7111 West Coast Road, Sooke. One space available. 384-0857.

SOOKE TRAILER PARK, $30, 7021 Grant Rd. 642-3173, 642-3697.

1959 8X45' 2 BEDROOM, FURnished. $3500. 652-2473.

181 TOURIST ACCOMMODATION

SPACIOUS 1-BEDROOM APARTment to accommodate up to 4 people. Fully furnished. Daily, weekly or monthly rates. Phone 592-9516 and 477-4434.

ROCCABELLA GUEST HOUSE — the home of "C'est si bon rotisserie." Rooms single $4 up. Weekly $20. Breakfast available. 385-9030. 777 Blanshard.

185 CONVALESCENT and REST HOMES

DE LUXE ACCOMMODATION IN VICTORIA REST HOMES
Ladies, gentlemen or couples Nurse (24 hours). En suite plumbing. Buzzer at beds, hydraulic bath lift, elevator, TV, excellent menu, tray service, level entrance. Reasonable rates. 385-6213 or 383-0395.

2 SUNNY SEMI-PRIVATE ROOMS. Also 1 private room. 1 double room for couple. For ladies, one on main floor, happy atmosphere, good meals. 24-hour care. Reasonable rates. 384-1750.

EXCEPTIONAL OPPORTUNITY for refined gentleman to share semi-private, main floor, de luxe accommodation at Golden Manor, 385-7031.

CRAIGDARROCH REST HOME — lovely, bright cheerful rooms — excellent service and reasonable rates. To view call 386-3813 or 388-7630. 1048 Craigdarroch Road.

KINDLY CARE AND WELL-planned meals in dining room in small rest home, near park and bus stop. 386-6613.

GRACIOUS ACCOMMODATIONS for ladies, charming living and sun room, no stairs. Nutritious meals, kindly attention. Central. 384-0693.

LOVING CARE FOR MOTHER OR Father. Call Mrs. Mack 383-9315 FAIRFIELD REST HOME

ROOM FOR LADY, 24 HOUR service. Good meals. Loving care. Government licensed. 385-9821.

2 PRIVATE ROOMS, ONE UPstairs, one on main floor. For information, 383-1352.

QUALITY CARE FOR THE ELDERly. View Manor Rest Home. 383-5840.

190 ROOM and BOARD

THE GLENSHIEL HOTEL OFFERS comfortable accommodation for permanent residence. Reasonable rates include three excellent meals, afternoon tea, and full hotel services. Near Beacon Hill Park and downtown. 383-4164.

COMFORTABLE ROOM IN spacious home, main floor. Private bath. Retired only. 388-4134.

EXCELLENT ACCOMMODATION for elderly refined lady. Good meals, close to bus. With home atmosphere. 388-5697.

COMFORTABLE ROOM NEAR town and park, 315 Vancouver Street

WORKING GIRL, OR STUDENT, comfortable home. Reasonable rates. 386-1789.

VACANCY IN GUEST HOUSE FOR elderly people. Excellent meals. 383-7797.

GOOD ROOM AND BOARD, MEN working or retired. Home privileges. 383-3993.

PRIVILEGES FOR BUSINESS person. Private home. Beach, bus, parking. 598-2155.

FOR WORKING MOTHER, DAY care available in May. 386-7904.

ROOM AND BOARD. GIRLS only. 385-4367

ROOM AND BOARD, RETIRED and working men 385-2753.

MAN FOR ROOM AND BOARD. 388-7155.

2 SINGLE ROOMS, NEAR BUS. working persons. 382-3368.

ROOM AND BOARD. RETIRED or working man. Central. 383-0501

191 ROOM AND BOARD WANTED

QUIET YOUNG WORKING MAN requires room and full board preferably in family home and in Lakehill-Tattersal-Cook area. 385-2734.

GENTLEMAN PENSIONER wishes board and room on ground floor. Must be on bus line. 384-8261.

193 ROOMS TO RENT

WANT A NICE ROOM WITH bath and color, cable TV? From $8 daily — Cheltenham Court Motel, 894 Gorge Rd West. 385-9559.

FAIRFIELD AREA, CLEAN front room, community kitchen. $55 monthly. Phone after 6 p.m. 385-3705.

BY DAY, WEEK OR MONTH reasonable rates. Colonial Inn. 270 Government St 384-7151.

FURNISHED, CLEAN ROOM Kitchen facilities. Jubilee area. Men. TV. 592-6615.

ESQUIMALT — SEPARATE entrance, community kitchen. All found. Men only. 382-8613.

QUIET HOME, NEAR ST. Joseph's Hospital, kitchen privileges, no drinking. Men only. 383-6506.

197 HOUSEKEEPING ROOMS TO RENT

1024 MCCLURE. NEAR DOWNtown. Large room, divided kitchen, dining area. Sink and fridge. Partially enclosed bedroom area. Shared bath, heat, light and water included. Freshly redecorated. $85 per month. 656-3060.

THE RITZ HOTEL
Housekeeping Rooms
Small Suites
Fully Furnished
Elevator Service TV Lounge
383-1021 710 Fort St.

WANTED: 2 MEN TO SHARE large double furnished room with dual facilities. Use of large kitchen and living room with cablevision. Weekly clean linen supplied. $50 each. 382-8646.

SCOTT APARTMENTS
Extra large LHK rooms for middle-aged or elderly tenants. Hot and cold water, gas ranges, cablevision all rooms. 2659 Douglas St. 382-1221

JAMES BAY —ESQUIMALT— Cook St. and 1192 Fort St. from $65
OCEAN COVE RENTAL SERVICE
3995 Quadra 479-4422

SMALL, COMFORTABLE, WARM. 1034 Pandora near Cook. $55 includes heat, light, gas. Woman only. 382-7663 to view. Garage available.

MALE STUDENT, SEPARATE entrance. Near University, bus and beach. May 1. $55. 477-2998 evenings.

LARGE, BRIGHT, NICELY FURnished, kitchenette, walking distance, suit older lady only. $72. 477-2833.

COMFORTABLE HOUSEKEEPING rooms from $50.
OCEAN COVE RENTAL SERVICE
384-4588 479-4422

COMFORTABLE UPSTAIRS room. Community kitchen. Everything supplied. Ladies only. $45. 2210 Belmont Ave. 386-6191.

BRIGHT CLEAN ROOM, EVERYthing supplied, quiet working girl or student. Central Park area. 385-2354.

HOUSEKEEPING ROOM. WALKing distance to town and park. Call evenings 384-1663. 235 Government.

BEDSITTING ROOM AND KITCHenette. Bright and clean. Fort-Cook area. Mature lady. 384-7474.

LARGE BRIGHT ROOM. QUIET person. 598-3472 evenings and Sundays.

LOVELY, QUIET ROOM FOR lady. Central 479-4353.

CLEAN FURNISHED HOUSEkeeping room. $60. 382-8725.

197 HOUSEKEEPING ROOMS TO RENT

HOUSEKEEPING ROOMS, $60 month, all found, bath, kitchen, ladies. 382-8093.

2 ROOMS FURNISHED, FRIDGE, range, sink. 1 room furnished. St. Helen's, 828 Courtney St., 383-8437.

MATURE LADIES, ON SET INcomes. clean large room, kitchenette. 385-5060.

CLEAN, LARGE ROOM, FULLY furnished for middle-aged or elderly lady. 651 Trutch, 384-0185.

FAIRFIELD — FURNISHED BEDsitting rooms. Community kitchen. Mature ladies. $45-$55. 382-3664.

FURNISHED ROOM, 1 BLOCK from Jubilee, kitchen, bath, cable TV, ladies. 382-1869 after 4 p.m.

1 AND 2 ROOMS, UTILITIES AND cablevision. $56. Color T.V. available. 386-9309.

LIGHT HOUSEKEEPING, FAIRfield, near bus and shopping. 384-2943.

MAY 1ST. SMALL ROOM, NICELY furnished, sink, stove, fridge, TV and cable. $65. 382-0424.

BED-SITTING ROOM WITH KITchenette, furnished or unfurnished. 382-4371.

FURNISHED ROOM FOR WORKing girl, $45, utilities included. 388-9228.

LARGE, QUIET ROOM, GROUND floor for ladies only. Fort and Richmond. $45. 382-8897.

FURNISHED ROOM, SINK AND fridge. Ladies only. $50 month. 1120 Richardson St.

CLEAN, BRIGHT, ALL FOUND, $50. Quiet working person. 477-4525.

$45. FURNISHED, CLOSE TO ST. Joseph's Hospital. 382-7536.

HOUSEKEEPING ROOM FOR rent, share bathroom. 386-9103.

LARGE BRIGHT HOUSEKEEPING room. 385-0918 9-5, after 5 382-7634.

SMALL ROOM, FERNWOOD Yates area. 385-2624 after 4 p.m.

HOUSEKEEPING ROOM AND kitchenette. 385-2055.

LARGE ROOM, NEAR SHOPS and bus, redecorated. 477-1442.

CLEAN, OWN KITCHEN AND sink, all found. 1007 Johnson St.

200 APARTMENTS TO RENT UNFURNISHED

X X X X X X X X X X
X BOULTBEE X
X SWEET X
X Realty X
X Ltd. X
X X
X

Yorkshire Trust Affiliate

WILMOT HOUSE
OAK BAY
Separate entrance to one-bedroom flat. Attractive living room with fireplace. Suitable for older person. Quiet, no pets. $115 per month. Available immediately. To view call 592-7860 or 388-5561 anytime.

HERITAGE HOUSE
520 RITHET ST.
One block from Dallas Rd. waterfront. 3 blocks from Beacon Hill Park, beautiful view of the straits.
Only 2—1-bedroom suites remaining
RESIDENT MANAGER
SUITE No. 401
386-3975

BURNSIDE GARDENS
3622 TILLICUM RD.
AVAILABLE NOW
2-Bedroom Family Accommodation
Colored Appliances, Heat, Water, Cablevision
Children Welcome
To View
Call 384-0034, 384-4365

BE FIRST WITH
A.
B.
C.
A. BERNARD & CO. LTD.
Fort and Broad 384-9335

LELAND APTS. — 2512 Douglas St. Furnished Bachelor suite at $85 per month and furnished one-bedroom suite at $100 per month. Contact Resident Caretaker suite No. 4 — 384-5830.

$90—No. 2-3437 Seymour St. Bed-sitting suite, partly furnished with frig and stove. 4-Pce. bath. Ideal single or older person.
$80—No. 1-3396 Douglas St. 2-bedroom suite. Stove only. 3-Pce. bath. Stairs up. Ideal two working people.
$75—Suite C 1028 Pandora Ave. 1-bedroom suite. Spacious and freshly redone.
The above are vacant and ready for occupancy. For further information, contact Town & Country Realty Ltd., 382-7276.

PRAIRIE FOLK
Make Harrison House your new home in Victoria. Enjoy the privilege of being able to join our exclusive Prairie Dog Club situated high atop the apartments. Entertain your friends or enjoy the company of your fellow residents in a friendly game of cribbage, bridge, bingo or the pastime of your choice. Single and double bedroom suites Mr. Bentley, 382-0580 or 385-5911.

LAMPSON COURT
$500 DOWN
3-bedroom Townhouses. Monthly payments to qualified applicants lower than rent.
Phone:
Mr. Waring 382-2159

BROADVIEW APT.
1150 QUEENS AVE.
BRAND NEW
One-bedroom suite from $133. All modern conveniences, electricity included. Immediate occupancy.
CHILD WELCOME
388-9791 477-2473

WELLINGTON MANOR
1670 Fort Street
1 bedroom $120
2 bedroom $140
Modern block with elevator, controlled entrance, and free laundry facilities. Close to shopping and transportation. See Resident Manager or call 385-1567 or 384-3698.

GOODACRE TOWERS
350 and 360 DOUGLAS ST.
Directly opposite Goodacre Lake in beautiful Beacon Hill Park. Customary highrise amenities. 1-bedroom suites available for immediate occupancy. For further rental information phone 385-8111, 9 to 5.

WESTWOOD ARMS
1150 HILDA ST.
2-bedroom, 1-bedroom, 1 bachelor suite. All at reasonable rent in modern recently built apartment building. Laundry and parking included in rent. Middle-aged or retired people only. Resident Manager R. J. Kingsland. 384-2597.

OPPOSITE PARK
Available May 1st, large 1-bedroom suite, quiet block. Mature adults only. No pets. $95 includes stove, fridge, cablevision. 388-4035, evenings.

OAK BAY MODERN COMPACT one bedroom suite, elevator, cablevision. Free laundry. On bus route $124. Immediate. 592-0255 or Mears' Oak Bay Realty Ltd. 598-3321.

JUBILEE HOSPITAL
$102 — Modern newly carpeted extra large sunny bachelor corner suite. Free washer, dryer, cablevision. May 1. 592-7734.

LARGE 2-BEDROOM APT., ½ block from shopping plaza and bus. 478-4898.

200 APARTMENTS TO RENT UNFURNISHED

TUDOR ESTATES LTD.
2030 DOUGLAS ST.

CHARTWELL HOUSE
1343 Harrison St.
Check and compare these rentals in a modern building with wall-to-wall carpets, drapes, electric kitchens, cablevision, heat, controlled entrance and elevator service.
AVAILABLE IMMEDIATELY:
ONE BEDROOM, TOP FLOOR AT $135.
AVAILABLE MAY 1st:
ONE BEDROOM FROM $125
TWO BEDROOM FROM $153
Resident Manager,
Suite 203, 382-0863

TUDOR ESTATES LTD.
3030 DOUGLAS ST.
LUXURY LIVING IN OAK BAY, A SHORT STROLL TO VILLAGE SHOPPING, CLOSE TO TRANSPORTATION, CHURCHES, BANKS OR JUST A NICE AREA FOR A WALK. ALL SUITES OFFER WALL-TO-WALL, DRAPES, HOT WATER HEAT, COLOURED KITCHEN FIXTURES, CABLEVISION, CONTROLLED ENTRANCES AND PATIOS.

GRANITE HOUSE
2100 Granite St.
ONE-BEDROOM FROM $134
TWO-BEDROOM $191
(One only)
Resident manager 592-8883

MARQUEE COURT
2094 Oak Bay Ave.
One-bedroom from $132, corner suites available. Resident Manager 592-9004.

MITCHELL OAKS
2065 Oak Bay Ave.
One-Bedroom from $130. Resident Manager 598-3285.

OPEN HOUSE
EVERY DAY
9 A.M. TO 9 P.M.
CAIRN VILLA
Luxury new block in a lovely quiet parklike setting. Located off Old Esquimalt Rd. — just west of Lampson.
—wall-to-wall carpets.
—colored fixtures.
—elevator, controlled entrance.
—beautiful panoramic views overlooking city and harbour.
1 Bedroom $125
2 Bedroom $155
Compare this rental value before you decide on an apartment.
BROWN BROS. AGENCIES
385-8771 anytime
Free Transportation Available.

Now Renting
THE ROYAL LYNNWOOD
1310 HILLSIDE AVENUE
Spacious one and two-bedroom suites await your inspection in this new block. Wall to wall carpets, cablevision, balconies, controlled entrance; nice area and located on bus line.
Resident Managers: Phone 385-8454
1-BEDRM suites from $127
2-BEDRM suites from $165
Rental Agents:
P.R. Brown and Sons Limited
762 Fort Street 385-3435

OPEN FOR VIEWING
OPEN FOR VIEWING
9 A.M. TO 9 P.M.
TIDELINE APARTMENTS
1470 DALLAS RD.
COMPARE THIS RENTAL VALUE BEFORE YOU DECIDE ON AN APARTMENT.
New building with lovely panoramic views. Lovely carpets, electric kitchen, elevator and controlled entrance.
Bachelor $115
1-bedroom from $130
2 bedroom from $158
BROWN BROS. AGENCIES
385-8771 anytime
Free transportation available

FAIRVIEW MANOR
505 Trutch St.
One, two bedroom suite with lovely view available for immediate occupancy.
One bedroom suite on Third Floor with wall-to-wall carpet for May 1st occupancy at $140.
This modern apartment is within walking distance of town, has free laundry facilities, mail delivery to suites, locked entrance and caretakers who care.
Call Resident Managers
383-7977
Builders and Developers

CHRISTIE POINT APTS.
PORTAGE INLET WATERFRONT APARTMENTS WITH A VIEW
Available May 1
$180—3 bedroom Town House. 1½ baths, washer and dryer.
$145—2 bedroom. Adult only.
Rent includes heat, cablevision, living room drapes, range and fridge. Features outdoor pool, boat dock, hobby room and recreational room.
2951 Craigowan Rd. 385-0644
NO PETS

576 SIMCOE STREET
THE HENRY HUDSON
One — 1-bedroom suite, $137
One — Bachelor suite, $115.
Suitable pets accepted. Resident manager, Mr. J. Y. Woods, 386-6446.

$132
OAKVIEW MANOR—3420 QUADRA
1-BDRM. Suite from $132
2-BDRM. Suite from $164
Wall-to-wall carpet, drapes, cablevision.
CHILD WELCOME
P. R. BROWN and SONS LIMITED
762 Fort Street 385-3435

XXXXXXXXXXXXXXXXXXXXXX
BEGBIE OAKS
1550 BEGBIE ST.
2-bdrm. ste. in attractive ranch style apt. No steps. Quiet location. All modern conveniences. FREE heat, cablevision, laundry, large storage. Quiet middle-aged tenants. $135. June 1. 383-3637, 479-3077.
XXXXXXXXXXXXXXXXXXXXXX

WEDGEWOOD TERRACE
1655 Chambers
Large de luxe, 2-bedroom suite, $137.50; large, de luxe 1-bedroom suite, $120. Wall-wall carpets, elevator, free laundry and parking. Bus at door. Apply manager, 382-0982.

IN ESQUIMALT, 2-BEDROOM apartment in 6-year-old block. Cablevision and heat included. $130. Adults only. Immediate possession. 385-6598.

GORGE VALE APTS.
1180 Colville, 383-3139
De luxe 2-bedroom suite. Drapes, carpeting, intercom. Built-in china cabinet. Adults.

HILLSIDE-COOK AREA. LARGE de luxe suite, 1 bedroom, $117.50; 2 bedroom, $140. Includes heat, cablevision, fridge, 30" range. Free washer and dryer. 384-1622.

THE CHATELAINE
1435 Elford St. 383-6809
1-bedroom suite $125
Two 2-bedroom stes., $140 and $150
NEW MODERN BUILDING

OAK BAY VILLAGE
Available May 1st. Exceptionally large 1-bedroom apartment, only 1 year old, wall-to-wall carpet, cablevision, etc. $125 per month. 383-4168 or 598-1244.

LARGE SINGLE BEDROOM suite, clean and quiet. 1 or 2 quiet people. $125. Adra Apts. 1249 Fort. 386-7818.

MODERN 1-BEDROOM, LARGE sitting and dining area. Stove and fridge. Free laundry. $105. No children. 384-5473.

1-BEDROOM SUITE, LARGE rooms, fridge, stove, heat and free laundry, $110 per month. 642-5520, 385-7129.

200 APARTMENTS TO RENT UNFURNISHED

D. F. HANLEY AGENCIES LTD.
PROPERTY MANAGEMENT WITH CARE AND CONCERN

VALENCIA
660 Niagara St.
Studio — $115 — 1 BR $134 — 2 BR $163 NEAR PARK AND OCEAN
Mrs. Lee 386-2843

CARNABY TERRACE
1520 Belcher Ave.
1 BR — May 1st — $130
CABLE — LAUNDRY — HEAT
Mrs. Courtemanche 385-5959

CHALET
1465 Fort Street
1 BR — May 1st — $110, $119
Mrs. Burrows 384-3688

ASHTON OAKS
1145 Bay Street
1 BR — May 1st — $132
ONE CHILD ACCEPTED
Mrs. Bennett 384-7761

CRANLEIGH HOUSE
2184 Cadboro Bay Road
1 BR — May 1st — $136
CABLE — LAUNDRY — HEAT
Mr. Robson 592-9711

CASA MARIA
1601 Jubilee Ave.
1 BR — May 1st — $130

TWO-BEDROOM SUITES
OR ONE BEDROOM AND DEN
IF YOU WANT MORE ROOM SEE
ELMWOOD TERRACE
1399 STANLEY AT PANDORA
BRAND NEW AND REALLY SPACIOUS
AVAILABLE NOW
LARGE TWO-BEDROOM TOP FLOOR CORNER SUITE $164.
AVAILABLE JUNE 1
TWO-BEDROOM CORNER SUITE — $156.
RESIDENT MANAGER
388-6718
ADULTS ONLY, NO PETS
DIAMOND DEVELOPMENTS LTD.

X X X X X X X X X X
X BOULTBEE X
X SWEET X
X Realty X
X Ltd. X
X X
X

Yorkshire Trust Affiliate

AVAILABLE FOR RENT
MAY 1
A brand new 2-bedroom suite in a Condominium on Hilda Street with yearly lease at $175 per month.
Call 388-5561.

TUDOR ESTATES LTD.
2030 DOUGLAS ST.
WORKING AT HILLSIDE PLAZA OR UNIVERSITY HEIGHTS? LIKE TO SHOP AT EITHER OR BOTH? THEN CALL US! WE HAVE LUXURY SUITES AVAILABLE AT THE FOLLOWING LOCATIONS FEATURING WALL-TO-WALL, DRAPES, ELECTRIC KITCHENS, CABLEVISION, CONTROLLED ENTRANCES, HOT WATER HEAT AND PATIOS.

THE FOUNTAINEBLEU
3159 Shelbourne
One bedroom from $127
Two-bedroom from $165
Resident Manager 592-4154

THE RICHELIEU
3187 Shelbourne
One-bedroom from $127
Two bedroom from $171
Resident Manager 592-0554
Corner two-bedroom available.

THE PRINCESS PATRICIA
701 - 703 Esquimalt Rd.
View the Blue Pacific and Inner Harbor
From our Spacious Suites
—Cable vision
—Lounge
—Sauna
—Controlled Entrances
—Sound proofing
—Recreation Room
—Child 2 and under welcome
Available now—1 bedroom suites from $128.
Inquiries 9 a.m. to 8 p.m.
Phone 382-2223

LORD AND LADY SIMCOE
The Simcoes
"Victoria's Prestige Address"
1 or 2 bedroom suites furnished or unfurnished.
One 3 bedroom, only $225
Large heated pool in Delightful Garden Setting
Sauna's
Soundproofing
Wall-to-wall carpet
Free outdoor parking
Recreation room
Lounge
Cablevision
Controlled entrances
440 - 450 Simcoe St. 385-3111

OPEN FOR VIEWING
9 A.M. TO 9 P.M.
Skyline Gorge Apts.
2925 Qu'Appelle
Beautiful panoramic views overlooking the Gorge Waterways. Featuring luxury carpets, spacious dining rooms, colored appliances, elevator, controlled entrance, congenial resident caretaker. Close to bus and shops.
1 bedroom from $125
2 bedroom from $155
BROWN BROS. AGENCIES
385-8771 anytime
Free transportation available

THE GLENWOOD
206 Oswego
Available May 1st
Fully modern one and two bedroom suites, $120 to $135, includes Free Laundry
Cable and Parking
Sorry No Children
Res. Caretaker — 383-8608
or
Montreal Trust Co. — 386-2111 L. 36

DE LUXE APARTMENTS
Fort and Oak Bay Junction
Available immediately:
1-bdrm. $125
1-bdrm. with view $130
1-bdrm. with view and balcony $135
Available 1st June:
2-bdrm. view and balcony $160
592-7371

ROYAL ARMS APARTMENTS
1300 Yates at Fernwood
Convenient to city, child considered.
1-bedroom from $127.50
Bachelor $95
Resident Manager,
386-1628

OAK BAY VILLAGE
Available May 1st. Exceptionally large 1-bedroom apartment, only 1 year old, wall-to-wall carpet, cablevision, etc. $125 per month. 383-4168 or 598-1244

CORTED APTS.
2540 Quadra St.
May 1, 1-bedroom suite. Near shopping, bus. Sorry, no children or pets. 386-3815

HILSIDE-COOK AREA. 1-bedroom suite, $85. 479-2684.

ESQUIMALT NEW 1-BEDROOM suite, $95 per month. 479-2684.

200 APARTMENTS TO RENT UNFURNISHED

BRAND NEW
"THE OAK BAY MALL"
2025 OAK BAY AVENUE
Centrally located to bus, shoppin[g] centre, UVic, Jubilee and leisu[re] areas. Luxury apartment wi[th] bright de luxe suites.
FACILITIES AVAILABLE
—BILLIARD ROOM
—SAUNA ROOM
—WORKSHOP
—High quality soundproofing; concrete floors.
—6" insulated double walls.
—Attractive wall-to-wall carpets
—High density underlay.
—Quick, clean heat with thermosta[t]
—Free cablevision and storage
—De luxe factory-made cabinets, colored automatic appliances.
—Feature wallpaper and chandelie[r]
—Generous living areas
—Built-in China shelves
—Cushion floors in kitchen and ba[th]
—Ceramic tiling, coloured vanities
—Fibreglass draperies — fireproof
—Self-closing fire doors
—Silent elevator
—Covered parking
—Courteous, efficient managers
—All suites include heat, cable[vi]sion, drapes, storage, parking.
1-BEDROOM $1[…]
Mr. and Mrs. Piper
Suite 410, 598-3702

OAK BAY
BRAND NEW
WINCHESTER COURT
"The Building with the Courtyar[d]"
—32 de luxe extra spacious suites
—Quality wall-to-wall carpeting.
—Concrete floors, double walls.
—BILLIARD ROOM
—SAUNA ROOM
—WORKSHOP
—Walnut kitchen cabinets.
—Feature wallpaper, china shelves
—Coloured appliances.
—Cushion floor kitchen and bath.
—Generous living area.
—All suites include heat, cab[le]sion, drapes, storage, parking.
—Courteous resident managers.
1 BEDROOM $1[…]
223-1063 Foul Bay Rd.
Call Mr. and Mrs. R. Bowlby
598-1790

NEW
THE DEVON OAKS
1066 FOUL BAY ROAD
Quiet, desirable location. Close shopping, bus routes, Jubilee [a]nd leisure areas.
—Excellent soundproofing
—6" insulated double walls
—Concrete floors
—Walnut kitchen cabinets
—Colored appliances
—Cushion floor kitchen and bath
—Feature wallpaper, china shelve[s]
—Quality wall-to-wall carpeting
—Generous living areas
—All suites include heat, cablevision, drapes, storage, parking.
—Courteous resident managers.
1 BEDROOM $1[…]
Manager: Mr. and Mrs. J. Bowlby, 598-2866.

PARK PACIFIC APARTMENTS LTD.
For details and transport[a]tion to view all above suite[s] call Mr. Bowlby, Prop. M[…] 598-1790.

X X X X X X X X X X
X BOULTBEE X
X SWEET X
X Realty X
X Ltd. X
X X
X
YORKSHIRE TRUST AFFILIA[TE]

OLYMPIC COURT APARTMENTS
827 Selkirk Street
Esquimalt
Close to Gorge Vale Golf Course,
EXTREMELY QUIET AREA
OPEN TO VIEW DAILY
2:00 to 4:00 p.m.
A brand new apartm[ent] block on scenic Selk[irk] Street, close to City Cent[re] ALL are ONE-bedro[om] suites so not suitable [for] children and no pets p[er]mitted.
—Modern soundproofing
—Laundry facilities
—Balconies
—Clean electric heat
—Carpeted throughout
—Quality bathroom and kitchen equipment
—Attractive lighting fixtures
—Rents from $132
Pay only your telephone. Your [rent] includes heat, light, cooking cablevision.
CALL 388-5561 ANYTIM[E] OR 382-5586

VICTORIA'S FINEST APARTMENT COMPLE[X]
COLONY PARK MANO[R]
In the University Area
1680 Poplar St. at Richmond R[d.]
For total living!
NEAR . . .
Shopping, Racquet Club, Golf Clubs and bus.
COMPARE THES[E] FEATURES:
Range, self-cleaning oven
Refrigerator with automatic defrost
Exceptional soundproofing with concrete sub-floor
Garburator in each suite
Luxury wall-to-wall carpet
Indoor heated pool
Hydro-therapy swirl pool
Cablevision-FM
Sauna Room and Showers
Hobby Room, Games Room.
1-BEDROOM SUITES from $145
No 2-Bedroom Suites Availa[ble]
Appointment to view
Phone Mr. or Mrs. D. Bert[…]trand, Resident Managers Ste. 119.
477-1711

On Waterfront
MARINA PARK APARTMENTS
2000 WHITE BIRCH RD., SID[NEY]
Just North of Resthaven Hospita[l]
Sea View From Most Suites
(even from the kitchen)
—Large roomy size balcony privacy
—Self-cleaning oven ranges
—Large 2-door refrigerators
—Sauna and shower
—Health and Exercise room
—Hobby room
Come and see the many, man[y] luxe features in these brand [new] suites.
Rent includes hot water he[at] and cablevision.
1-Bedrm. suite from
2-Bdrm. suite from
Resident Managers
Mr. and Mrs. S. Arder[…]
656-1616 or 477-2300

QUIET FAIRFIELD LOCA[TION] NEAR BEACON HILL PARK, AND SHOPPING

MONTE CARLO
1030 PENDERGAST ST.
1 bedroom $130 - $140
Call Res. Manager, 384-10[…]

BARCELONA MANO[R]
1030 PENDERGAST ST.
De luxe 1 bedroom $130 - $1[…]
Call Res. Manager, 386-017[…]

G. and O. Holdings, 598-48[…] Anytime. Free transportati[on] available.

SUITABLE YOUNG COUPLE. [Ex]press Ave. 1-BR. Range, f[ridge] carport. $95.
ROYAL TRUST — 388-431[…]

ESQUIMALT, 1 AND 2-BEDR[OOM] suites. No pets. 656-1779.

1 BEDROOM, NEAR BEA[CON] Hill Park. $125. 477-2411.

1-BEDROOM SUITE, $120. EV[ery]thing included. 385-8244.

200 APARTMENTS TO RENT UNFURNISHED

BRAND NEW
"THE OAK BAY MALL"
2025 OAK BAY AVENUE

Centrally located to bus, shopping centre, UVic, Jubilee and leisure areas. Luxury apartment with bright de luxe suites.

FACILITIES AVAILABLE
—BILLIARD ROOM
—SAUNA ROOM
—WORKSHOP

—High quality soundproofing; concrete floors.
—6" insulated double walls.
—Atractive wall-to-wall carpets—High density underlay.
—Quick, clean heat with thermostat
—Free cablevision and storage
—De luxe factory-made cabinets, colored automatic appliances.
—Feature wallpaper and chandelier.
—Generous living areas
—Built-in China shelves
—Cushion floors in kitchen and bath
—Ceramic tiling, coloured vanities
—Fibreglass draperies — fireproof
—Self-closing fire doors
—Silent elevator
—Covered parking
—Courteous, efficient managers —
—All suites include heat, cablevision, drapes, storage, parking.

1-BEDROOM $135
Mr. and Mrs. Piper Suite 410, 598-3702

OAK BAY
BRAND NEW
WINCHESTER COURT
"The Building with the Courtyard"
—32 de luxe extra spacious suites
—Quality wall-to-wall carpeting.
—Concrete floors, double walls.
—BILLIARD ROOM
—SAUNA ROOM
—WORKSHOP
—Walnut kitchen cabinets.
—Feature wallpaper, china shelves.
—Coloured appliances.
—Cushion floor kitchen and bath.
—Generous living area.
—All suites include heat, cablevision, drapes, storage, parking.
—Courteous resident managers.

1 BEDROOM $135
223-1063 Foul Bay Rd.
Call Mr. and Mrs. R. Bowlby 598-1790

NEW
THE DEVON OAKS
1066 FOUL BAY ROAD
Quiet, desirable location. Close to shopping, bus routes, Jubilee and leisure areas.
—Excellent soundproofing
—6" insulated double walls
—Concrete floors
—Walnut kitchen cabinets
—Colored appliances
—Cushion floor kitchen and bath
—Feature wallpaper, china shelves
—Quality wall-to-wall carpeting
—Generous living areas
—All suites include heat, cablevision, drapes, storage, parking.
—Courteous resident managers.

1 BEDROOM $139
Manager: Mr. and Mrs. J. W. Bowlby, 598-2866.

PARK PACIFIC APARTMENTS LTD.
For details and transportation to view all above suites, call Mr. Bowlby, Prop. Mgr. 598-1790.

XXXXXXXXXX
X BOULTBEE X
X SWEET X
X Realty X
X Ltd. X
X X
X
YORKSHIRE TRUST AFFILIATE

OLYMPIC COURT APARTMENTS
827 Selkirk Street
Esquimalt
Close to Gorge Vale Golf Course,
EXTREMELY QUIET AREA
OPEN TO VIEW DAILY
2:00 to 4:00 p.m.
A brand new apartment block on scenic Selkirk Street, close to City Centre. ALL are ONE-bedroom suites so not suitable for children and no pets permitted.
—Modern soundproofing
—Laundry facilities
—Balconies
—Clean electric heat
—Carpeted throughout
—Quality bathroom and kitchen equipment
—Attractive lighting fixtures
—Rents from $132
Pay only your telephone. Your rent includes heat, light, cooking and cablevision.
CALL 388-5561 ANYTIME OR 382-5586

VICTORIA'S FINEST APARTMENT COMPLEX
COLONY PARK MANOR
In the University Area
1680 Poplar St at Richmond Rd.
For total living!
NEAR . . .
Shopping, Racquet Club, Golf Clubs and bus.
COMPARE THESE FEATURES:
Range, self-cleaning oven
Refrigerator with automatic defrost
Exceptional soundproofing with concrete sub-floors
Garburator in each suite
Luxury wall-to-wall carpet
Indoor heated pool
Hydro-therapy swirl-pool
Cablevision-FM
Sauna Room and Showers
Hobby Room, Games Room.
1-BEDROOM SUITES
from $145
No 2-Bedroom Suites Available
Appointment to view
Phone Mr. or Mrs. D. Bertrand, Resident Managers, Ste. 119.
477-1711

On Waterfront
MARINA PARK APARTMENTS
2000 WHITE BIRCH RD., SIDNEY
Just North of Resthaven Hospital
Sea View From Most Suites
(even from the kitchen)
—Large roomy size balcony with privacy
—Self-cleaning oven ranges
—Large 2-door refrigerators
—Sauna and shower
—Health and Exercise room
—Hobby room
Come and see the many, many de luxe features in these brand new suites.
Rent includes hot water heating and cablevision.
1-Bedrm. suite from $135
2-Bdrm. suite from $165
Resident Managers
Mr. and Mrs. S. Arden
656-1616 or 477-2300

QUIET FAIRFIELD LOCATION NEAR BEACON HILL PARK, BUS AND SHOPPING
MONTE CARLO
1030 PENDERGAST ST.
1 bedroom $130 - $140
Call Res. Manager, 384-1044
BARCELONA MANOR
1030 PENDERGAST ST.
De luxe 1 bedroom $130 - $140
Call Res. Manager, 386-0172
G. and O. Holdings, 598-4821 Anytime. Free transportation available.

SUITABLE YOUNG COUPLE. Empress Ave. 1-BR. Range, fridge, carport. $95.
ROYAL TRUST — 388-4311

ESQUIMALT. 1 AND 2-BEDROOM suites. No pets. 656-1779.

1 BEDROOM, NEAR BEACON Hill Park. $125. 477-2411.

1-BEDROOM SUITE, $120, EVERY thing included. 385-8244.

200 APARTMENTS TO RENT UNFURNISHED

BE FIRST WITH
A B C
A. BERNARD & CO. LTD.
Fort and Broad 384-9335

1400 CAMOSUN ST. — Walking distance. Modern, spacious, 1-bedroom suite. Cablevision, balcony, drapes. Rent $125. Also 2-bedroom suite at $145. Contact Ste. No. 201, 388-6104.

1660 FORT ST. — Modern 1-bedroom suite, $125 p.m. Also 2-bedroom suite at $155. Resident Caretaker — 384-8544.

1791 ROCKLAND AVE. — Modern, 1-bedroom suite at $125 p.m. Also 2-bedroom suite at $150 and bachelor suite at $100 Resident Caretaker, 388-6349.

1678 FORT STREET — Modern, 1-bedroom suite at $130 p.m. Resident Caretaker — 382-9064.

2150 CADBORO BAY RD. — 1-bedroom suite at $110 p.m. 2-bedroom suite at $130 per month. Contact Suite No. 36.

1610 BELCHER AVE. — 1-bedroom suite at $120 p.m. Contact Ste. No. 201, 382-0805.

CAMILIN MANOR
1210 BALMORAL
Conveniently located, steps to shopping and bus, easy walking distance to town, large modern apartments featuring:
W-W carpet.
Drapes
Cablevision.
Elevator.
Controlled entrance and more!
1 BR. and 2-BR. suites available. To view, call resident manager, 385-4083. Suite 201 or
CONCORD REALTY LTD.
388-5471

WEYBRIDGE MANOR
MINUTES TO TOWN
Conveniently located, Gov't and Simcoe, steps to Beacon Hill Park and sea. Large modern apartments featuring
—W-W carpet.
—Drapes.
—Coloured appliances.
—Controlled entrance.
—Cablevision and more!
1-BR. suites available. To view call resident managers: Mr. or Mrs. Campbell, 385-8664, Ste. 208 or
CONCORD REALTY LTD.
388-5471

Open for viewing 9 A.M. to 9 P.M.
BARRINGTON MANOR
2174 Cadboro Bay Rd.
Luxury building with all the latest conveniences. Near bus, shops, and Willows Beach. Lovely carpets or parquet floors.
One-bedroom suites from $125
Two-bedroom suites from $150
Brown Bros Agencies 385-8771 anytime

OPEN FOR VIEWING
9 A.M. TO 9 P.M.
BOWKER MANOR
2233 BOWKER AVE.
Luxury new building on a quiet street near bus, shops and Willows Beach. Lovely carpets, colored appliances, extra large rooms, walk-in closets. Congenial resident manager.
1 BEDROOMS FROM $135
BROWN BROS. AGENCIES
385-8771 ANYTIME

GRANADA COURT
1233 FAIRFIELD ROAD
LUXURY SUITES, SAUNA BATHS, BILLIARD ROOM, HOBBY SHOP, LARGE BALCONIES, PARKING.
1-BEDROOM SUITES FROM $135.
2-BEDROOM SUITES FROM $175.
PHONE MRS. VENNARD, 383-9161 or
KER & STEPHENSON LTD. 385-3411

BECKLEY MANOR
548 DALLAS RD.
1-BEDROOM SUITE $150
1-BEDROOM SUITE $170
WALL-TO-WALL RUG
COVERED INDOOR POOL
ROOF LOUNGE
PHONE 384-4832

$107—1020 PARK BLVD. — Large modern studio suite — Beacon Hill Park is across the Blvd.
$115—1-bedroom suite opposite Oak Bay marina with fantastic sea views.
Pemberton, Holmes Ltd., 384-8126

PACIFIC SHORES
2181 Haultain
Available now. Nice quiet location near bus and shops. Extra large rooms. 1-Br. $115. 2-Br. $139. Res. Caretaker, 592-6350 or Montreal Trust Co., 386-2111, Loc. 35.

2-BEDROOM TOWNHOUSE IN University Gardens. 1½ bathrooms, family room opening on to spacious lawns, sundeck, parking, heat, hot water, cablevision and drapes included. Available May 15. Rent $175. 386-6235.

OAKLANDS MANOR
Hillside and Cedar Hill Road
New block near Simpsons-Sears, elevator, balconies, cable TV. 1-bedroom from $125. Resident Manager, 383-4808 or 386-0266.

LARGE LIVING ROOM, DINETTE, kitchen, bathroom, one-bedroom, in modern block, near St. Joseph's Hospital. Cablevision, laundry room. $120. Adults. 386-2385.

CHARMING GROUND FLOOR bachelor suite in older home, with fireplace. Kitchen and bathroom, complete, just redecorated. ½ block from Cathedral, mature adult only. $90. 383-7767.

DELIGHTFUL 1 BEDROOM SUITE plus separate den in 4-plex. No steps. Free parking. Private entrance on Hollywood Crescent. 479-4015.

MODERN 2-BEDROOM SUITE, NO steps, triplex, wall-to-wall, coloured appliances, drapes, cablevision, laundry. Close to park and sea. $140. 385-4817

CHATEAU ROCKLAND APTS
1-bedroom suite, $120. 2-bedroom suite, $144. Wall-to-wall carpets, drapes, cablevision. Phone 384-3004.

1 BEDROOM, LIVING ROOM, kitchen, bathroom, newly decorated, heat and hot water supplied. Fairfield. 598-4793.

KLEE WYCK APTS.
1340 Harrison
1-bedroom
388-5611

3-ROOM SELF-CONTAINED suite, main floor, parking. Vic West, on bus. $89. Quiet, mature person only. 592-2038.

OAK BAY
Cranmore Court, 2100 Cadboro Bay Road. Now available. 2-bedroom suite. $140. 592-8329.

MODERN 1-BEDROOM APARTment, $110. Quiet. 821 Queens. 384-3861.

WESTON APARTMENTS AT Beacon Hill. 1 bedroom, $118. Vacant. 382-0150.

$105. 1 BEDROOM, 425 WILSON, May 1 occupancy. Afternoon, 382-1179.

BROUGHTON STREET (NEAR Royal Theatre), 1 BR., $80. Royal Trust — 388-4311

ELMBROOK, 1471 FORT ST. Large, new 1-bedroom suite, $125. Call 388-0881.

TWIN HOLLY APARTMENTS, 476 Lampson St., spacious 2-bedroom available May 1st. 383-2289.

OCEAN FRONT
1 bedroom, $115 monthly. The most beautiful location. 628 Dallas Rd.

LARGE MODERN BACHELOR suite, reasonable rent, adults. 598-2515.

1-BEDROOM SUITE WITH BALcony, cablevision, laundry facilities, parking, close in. 384-6746.

$140 LARGE 2-BEDROOM SUITE in small modern apartment block. 383-2420.

ESQUIMALT, DE LUXE SELF-contained 2 bedroom, cable, laundry, bus. 382-4461, 384-3462.

1-BEDROOM SUITE, HEATED, range. James Bay. $90. 592-9758.

BACHELOR SUITE. AVAILABLE May 1. 388-7491, 382-9014.

NICE 1-BEDROOM SUITE. 630 Admirals. 384-0242.

200 APARTMENTS TO RENT UNFURNISHED

ELMWOOD TERRACE
1399 Stanley at Pandora
On quiet Stanley Avenue, shaded by giant elm trees with convenient bus stops at each end of short street.
All the features expected in a new quality building:
—Carpeted throughout
—Luxurious wall-to-wall drapes
—Clean electric heat
—Very large balconies
—Cablevision
—Thorough soundproofing
—Beautifully landscaped
—Sauna, exercise room
—Billiards and ping-pong
—Laundry
—Roof sundeck
—And much more!
AVAILABLE NOW
LARGE TWO-BEDROOM TOP FLOOR CORNER SUITE $164
AVAILABLE MAY 1
ONE-BEDROOM TOP FLOOR SUITE $134
Resident Manager: 388-6718
Adults Only — No Pets
Diamond Developments Ltd.

CHARTER HOUSE
435 Michigan
384-8923
2 Bedrooms Available

REGENT TOWERS
415 Michigan
383-6216
1 Bedroom Available
2 Bedroooms with 1½ Bathrooms Available
—Swimming pool
—Covered parking
—Cablevision
—Located in spacious well-kept grounds
—Pleasant stroll to downtown
—Choice ocean view
All Rental Enquiries Welcome
Managed by NORTH WEST TRUST
386-3534

ANTRIM COURT
2310 QUADRA ST.
1 Bedroom from $135
New spacious one-bedroom suites open for inspection. Featuring wall-to-wall carpets, controlled entrance, large balconies, cablevision, elevator, and undercover parking. Across from new swimming pool, 2 blocks north of Curling Rink and Arena. To view phone 477-1731 or see manager, suite No. 101.
O.K. RENTALS

ORCHARD HOUSE
Adjacent to Parliament Building and Beacon Hill Park
1 bedroom from $130
2 bedroom, from $170
647 Michigan
Phone 382-4650

NEW, SIDNEY VILLA
2360 Henry Ave., Sidney
Compare rents and services of this bldg.
1 BEDROOM, $130
Quiet adults. 656-4250

UNIVERSITY DISTRICT
TARA COURT
3880 SHELBOURNE ST.
Spacious, carpeted 1-bedroom suite, $134; also 2-bedroom suite with patio, $154, modern block, adults, not pets. 477-4665, 477-3038. Clarke and Wallace Realty.

VANCOUVER VILLA
710 Vancouver, corner Collinson. 5 minutes walk to town. All modern amenities.
1-bedroom, $130 to $138.
Call res. manager, 388-9625
G and O Holdings
Call anytime 598-4821

MADRONA MANOR
1955 ASHGROVE ST.
1-bedroom suite, $125. 2-bedroom suite, $153 and $160. Near shopping centre, bus transportation, Jubilee Hospital. Resident Manager. 385-0992.

DUNSMUIR HOUSE
831 DUNSMUIR RD.
1-bedroom from $139
2-bedroom from $159
2-bedroom with fireplace $175
ADULTS ONLY — NO PETS
RESIDENT MANAGER 388-4943

GRENADIER MANOR
1537 BELCHER AVE.
Luxury one-bedroom suites below market value. Excellent quiet location near bus and shops. Large balconies. 1-Bedrooms from $127 — spacious rooms. Resident Manager, 385-3503 or 385-8771.

CROFT HOUSE
128 CROFT ST.
One-bedroom suite, $122. Two-bedroom suite, $145-$160. All amenities. Close to shopping, park, Parliament Buildings and sea. Resident manager. 382-8096.

CAMELOT APTS.
3820 SHELBOURNE
2-bedroom apartment, wall-to-wall carpet, $160. Also 1 large bedroom, $130. Cablevision, heat, parking, laundry. Adults only, no pets. 477-4320.

BEACON HILL PARK
Heywood Avenue, 1 bedroom, $120. Vancouver Street, 1 bedroom, $115. 1 bachelor, $85, furnished, $95. In private houses. Middle aged or elderly persons. 382-8947.

THE CORONA
1430 Stadacona Ave. 382-2661
One-bedroom suite $135
Two-bedroom suite $150
NEW, MODERN BUILDING

$110 MONTH. 1-BEDROOM SUITE, in modern block. Third floor. Cablevision, controlled entrance. 250 Oswego. 382-3837.

BACHELOR SUITE, $105. 1-bedroom, $120. New quiet building. Belmont Terrace Apartments. 1080 Belmont and Fort. 382-2218.

CLEARVIEW APARTMENTS, $142. Large 2-bedroom suite, free laundry, cable TV, modern conveniences. 384-7785 or 386-1961.

BRIGHT, SPACIOUS, 2ND FLOOR suite. 2-BR. Close to town. $140.
ROYAL TRUST CO. — 388-4311

FAIRFIELD, EXTRA LARGE 1-bedroom suite, 1 child welcome. 383-3205

NOR GARDEN COURT, SIDNEY
1 and 2-bedroom unfurnished and furnished. 656-3612.

MT. EDWARDS APTS.
2 BEDROOM, WARM, SUNNY, 3 blocks town, adults only. 383-8818.

3-ROOM SUITE, SUIT YOUNG couple, no children, university area. 477-2072.

1-BEDROOM SUITE, PREFER elderly couple. Stove and fridge. 383-2792.

2-BEDROOM SUITE WITH KITchen, dinette and living room, oil-o-matic heat. 384-6636.

LARGE 2-BEDROOM APARTment, ½ block from shopping centre and bus. 478-4896.

1-BEDROOM APARTMENT, $90 per month. Modern, near Naden. 383-0857.

2 ROOMS, WATER AND HEAT supplied. $50 per month. 382-3450.

200 APARTMENTS TO RENT UNFURNISHED

P. R. BROWN RENTALS
"The People to SEE . . . P.R.B."
1-BDRM. SUITES
$115 Sunridge Apts., 1244 Balmoral Rd. Ground floor. Ph. 383-3555.
$118—Rosewood Apts., 2558 Quadra St. Ph. 386-0338.
$123—Carolwood Apts., 1381 Pandora Ave. Ph. 382-1381.
$124—Senator Apts. 1764 Oak Bay Ave. Ph. 385-5016.
$125—Sunridge Apts., 1244 Balmoral Rd. All inclusive. Ph. 383-3555.
$127—Royal Lynnwood Apts., 1310 Hillside Ave. Ph. 385-8454.
$130—El Mirador Apts., 777 Cook St. Ph. 385-2530.
$133—Oak View Manor, 3420 Quadra St., Ph. 388-6868.
$135—Villa Royal, 964 Heywood Ave. Ph. 383-9393.
$139—Richardson Villa, 1041 Richardson St. Corner suite. Ph. 384-1776.
2-BEDROOM SUITES
$125—115 Government Street. Ph. 385-1142.
$140—Royal Inglewood Apts., 2100 Richmond Ave. Corner suite. April 1. Ph. 385-4213.
$162—Villa Royale. 964 Heywood Ave. Ph. 383-9393.
$164—Oakview Manor, 3420 Quadra St. Children welcome. Ph. 388-6868.
$165—Royal Lynnwood Apts., 1310 Hillside Ave. Ph. 385-8454.
P. R. BROWN & SONS LIMITED
762 Fort Street 385-3435

MARIFIELD PARK
LARGE BEAUTIFULLY DECORated apartments with sunken bath, 12x15 bedroom and plush wall-to-wall carpets, 1-bedroom from $125. Adults only. No pets. Residential manager, 383-7628. Goward Developments Ltd., 562-6 Simcoe.

2-BEDROOM CORNER SUITE, bright and sunny. Kitchen with eating area, wall-to-wall in living room. Free washer, dryer and cablevision. Hot water heat. $132.50. Adults only. 1208 Rockland. 382-8629.

3-ROOM POWER DUPLEX. NO steps. Stove, fridge, use of washer and dryer, cablevision. Near Stadacona Park. Adults only. $80. 383-6022.

AURORA MANSIONS
1669 FAIRFIIELD ROAD
Large bright 1-bedroom, dinette-kitchen, laundry, quiet mature adults only. 477-2833, 386-1669.

SUNNY GROUND FLOOR BACHElor suite, secluded garden, own entrance, rent including all utilities. $100. South Oak Bay. 598-4332.

AVAILABLE MAY 1. COOK-FAIRfield area. 1-bedroom suite in modern apartment. 479-4024 or 383-1233.

LANGFORD — COLWOOD, MAY 1st. Large 2-bedroom apartment. 2 children welcome. $135 month. 478-4109.

EL CAMINO APTS.
1530 BELCHER AVE
1 and 2 bedroom luxury suites, low rental. Manager, 384-1078.

ROYAL REEF APTS.
640 DALLAS
1-bedroom apartment, sauna, cablevision. 385-3839.

VAN MEARE APT. 1013 VANcouver. 3-BR. Newly decorated. Quiet Block. $155 p.m.
ROYAL TRUST — 388-4311

SELF-CONTAINED 1-BEDROOM apartment, available May 1st Middle-aged single lady preferred. Oak Bay Ave. 598-5216.

MODERN, 1-BEDROOM SUITE, near sea and park, electric range, fridge, electric heat, separate entrance. $90. 592-3979 after 4 p.m.

JUBILEE — BACHELOR, $90. May 1st. Ideal for nurse or single girl. 592-1681.

JUBILEE — LARGE 2-BEDROOM, $145. May 1st or now. 592-1681.

201 APARTMENTS TO RENT FURNISHED

ESQUIMALT — CLOSE IN
Available now — the following have elect fridges and ranges, main furniture, drapes and cablevision hook-up paid:
$129 — 3½ rms (1 bedroom)
$145 — 4½ rms (2 bedrooms)
ground floor OK for couple with baby (laundry 20c)
DICKIE AGENCIES 919 Fort
Days 382-4312 or 382-6848
(eves 477-4682)

WILLOWS AREA, CORNER OF Beach Drive and Cavendish. One block from beach. Available immediately. One 2-room suite with open porch, sea view. Suitable for single girl, $95. One large bright 3-room suite, sea view, suitable for single or 2 girls. $150. Both suites newly decorated, completely furnished. Off street parking. Heat, light and cablevision hook-up included. 598-3898.

RELAX!
Enjoy yourself, all this can be yours! New furnished 1 and 2-bedroom suites with all utilities, linen and cablevision included. On bus line, minutes from city centre. Lovely spacious grounds. Children's playground, school and shopping centre adjacent. Winter rates, 1-bedroom, bachelor kitchenettes.
CASA LINDA MOTEL
364 Goldstream 478-1791

TOP SUITE IN A TRIPLEX overlooking Langford Lake with 113 foot of waterfront, 1 bedroom, study, kitchen and living room. No children or pets. Available April 30th. $150 p.m. fully furnished or $125 unfurnished. References needed. For further information call A. Croft, 382-4251.
RITHET AGENCIES LIMITED

DE LUXE AND SPACIOUS ONE bedroom bachelor apartments. $130 to $160. Two locations. Parliament Buildings and Jubilee Hospital area. We supply everything you need for your convenience. Phone 392-9516, 385-5364 and 477-4434.

DE LUXE BACHELOR BASEMENT apartment, furniture optional, washer and dryer, $95 inclusive. To view 912 Cowichan Street. 1-5 p.m. Sunday afternoon. Single working person only. 652-1921.

1-BEDROOM APARTMENT, PRIvate sundeck, heat, light, water, cablevision included. $125 month. Available May 1. 382-9505, after 6:30 p.m., 1318 Ivy Place.

APARTMENTS — VARIOUS LOcations. Brown Bros. Agencies Ltd. 385-8771. Furnished through local furniture store. 3 rooms, $25 per month extra

YOUNG MAN WANTED TO share newly furnished and decorated apartment. Immediate occupancy. Apt. 2 — 1382 Begbie. 385-0803. 382-3572.

PACIFIC SHORES
2181 Haultain
May 1st — 1-BR $145; 2-BR $165.
Res. Caretaker — 592-6350 or
Montreal Trust Co. — 386-2111 L. 35

JUBILEE, GLADSTONE. NEAR Begbie. 1-bedroom apartment. $124 includes heat, hot water, garage. Mr. Bacon, 385-2458. Byron Price and Associates Ltd.

NEWLY FURNISHED MODERN bachelor suite all utilities, semi-private bath, free parking, all girl block. One lady only. $65. Cook-Burdett. 384-7302.

TO SUBLET ONE MONTH FROM May 1. 1½ bedrooms, utilities included, responsible persons. $115. 388-5852.

2-ROOM SUITE, PARTLY FURnished, suitable pensioner or retired. Close in. $40 per month. 479-5049.

BACHELOR SUITE
Self-contained. May 1. $95.
OCEAN COVE RENTAL SERVICE
383-5310 479-4422

CLOSE IN, NEWLY DECORATED 3-room suite, light and heat, gas range, fridge, bath. $120. Adults. 243 Kingston. Visit 1-5.

ONE BEDROOM FURNISHED suite, $135 per month. Also one bedroom unfurnished, $115 per month. Phone 388-9233 or 477-3003.

AVAILABLE MAY 1ST, BACHELOR suite, self contained, cablevision, business gentleman preferred. 383-6177.

MAIN FLOOR, 3-ROOM SUITE OR unfurnished; also bachelor, quiet mature people, 384-8278, 382-8470, 1270 Yates.

OAKLANDS MANOR
Hillside and Cedar Hill Road
De luxe 1-bedroom suite, $145.
Res. Manager, 383-4808, 386-0266.

201 APARTMENTS TO RENT FURNISHED

SUBLET WELL-FURNISHED 1-bedroom suite near park, seaview, months of May-June. Adults only. 382-7868.

3-ROOM SUITE, CONVENIENT location. Quiet adults. All utilities, $85. 1330 Rudlin. 385-4533.

STUDIO UNIT, CLOSE IN, MODern, covered parking. Michelangelo. 382-7995.

FAIRFIELD AREA — BACHELOR, close to bus, clean, bath. Ready for occupancy, $67. 385-6299.

LADY WILL SHARE EXCEPtional home, Esquimalt. Girl, $60. 386-1730 eves.

JAMES BAY, 1-BEDROOM UPPER suite, utilities included. $110. May 1st. 478-3829.

3 ROOMS, PRIVATE BATH, quiet couple. Utilities included, $90. 382-0729.

CLOSE-IN SUITE, $125 MONTHLY, or $100 monthly and buy furniture about $230. 383-0437.

SMALL, 1-BEDROOM BACHELOR suite, self-contained, heat and water, $70. 420 Langford St.

FAIRFIELD, 3 ROOMS, UTILIties, $80, quiet businessman. 384-3360 evenings.

MODERN 1-BEDROOM SUITE, 135. Mostly newly furnished. 385-2735.

BACHELOR APARTMENT, cablevision, quiet area. $100. 383-4435.

$75, BEDSITTING AND KITCHEN for single lady, available May 1st. 386-6275.

JUST COMPLETED LARGE 1-bedroom suite. Available now. 383-4054.

SELF-CONTAINED BACHELOR suite. Quiet adults only. 1425 Fernwood.

ONE APARTMENT, CENTRAL, $70. Middle-aged people. See manager, Suite 6, 1046 View.

BACHELOR SUITE SUITABLE for lady pensioner, $68. Stanley Apartments, 478-3143.

EDGEWATER MOTEL, LOW winter rates, from $28 a week. 478-4212.

MAN WANTED TO SHARE LARGE furnished apartment. Fairfield. 382-2733 5 to 6 p.m.

2-BEDROOM UPPER, COMpletely furnished. Suitable 3 adults, 1312 Gladstone 592-0896.

3-ROOM, GROUND LEVEL bachelor suite with carport $85. May 1, 385-1898.

ONE-BEDROOM APARTMENT $125 month includes utilities. Crown and Anchor Motel. 478-3333.

$105, NOW AVAILABLE. SMALL apartment, quiet block, cablevision, central. 479-6936.

CLEAN COMFORTABLE ROOM, share house. All found. Suit lady. 477-1654.

SMALL GROUND FLOOR SUITE, Suitable for male student or staff member. $75. 477-6722.

3-ROOM SUITE, BEACON HILL Park, responsible adults. 477-2853.

SMALL FURNISHED SUITE FOR rent. Phone after 6 p.m. 386-1700.

3-ROOM SUITE, FURNISHED. Hillside area. $95. 383-4970.

MALE 21-30 TO SHARE APARTment. Clean cut. 386-3024

BACHELOR SUITE, 343 MICHIGAN Street. 658-8814.

2-ROOM APARTMENT, PARTLY furnished. $55. Phone 386-1820.

FAIRFIELD. CLEAN QUIET suite. Mature adults only. 384-5328.

ATTRACTIVE SUITE, ALL SUPplied, responsible adults. 382-8327.

BACHELOR, $78. 1-BEDROOM, $115. May 1st. 382-6728.

2-ROOM SUITE, 5 MINUTES TO town. Also sleeping room. 384-7181.

206 DUPLEXES TO RENT

LANGFORD VILLAGE
Renting May 15, possibly 2 suites ready for May 1. 3 bedrooms, 1½ bathrooms, children welcome. Water, cable included. $175. Also, available immediately, 2854 Jacklin. If you wish to buy a new home look into our low down payment program. August Construction, 384-1711 or 478-1983.

UNIVERSITY DISTRICT
Large, quiet, 2 bedrooms, well furnished, all electric, hot water heat. Swimming pool. $225. No pets or children. After 5 p.m. 477-6320, 383-1081.

NEAR JUBILEE, MODERN SIDE by side, 2 bedrooms, 2 baths, rumpus room, stove, fridge. May 1. $160 month. 592-7282 or 385-4089.

1-BEDROOM SUITE, ½-BLOCK from Jubilee, furnished, utilities included, older people preferred. $100. 384-8485.

2 BEDROOMS, NEAR TOWN, quiet, large, all electric heat, $115. No pets or children. After 5 p.m., 477-6320, 383-1081

3 ROOMS, FRIG AND STOVE, heat and water included. Available now. 388-4882 days, 386-2648 evenings.

SPACIOUS, NEW, 2 BEDROOM. Side by side, fireplace, full basement. Near school. 2424 Barbara Place. 652-1624.

3158A METCHOSIN ROAD. NEAR new 2-bedroom, rumpus room or third bedroom in full basement, stove and fridge. $165. 478-2537.

HAULTAIN - COOK AREA, 2-BEDroom side-by-side duplex, cablevision, $150 Available May 15. 592-2038.

MAY 1, OCCUPANCY. ESQUImalt. 1bedroom suite. Range and refrigerator. Hot water and heat supplied. $115. 384-8371.

VIEW ROYAL, 1-BEDROOM, $95. Heat and water included. Vacant May 15th. 479-4519.

AVAILABLE MAY 1. SPACIOUS 3-bedroom upper. Fridge and stove, $150 includes heat. 592-0277.

1-BEDROOM UPPER SUITE. Near Beacon Hill Park. $95. Mature person only. May 1st. 385-6635.

COMFORTABLE NEWLY DECORated 1-bedroom. Fridge, range. Adults, $95. 598-4060.

UPPER, COMPLETELY FURNished 2-bedroom, 1312 Gladstone. 592-0896.

3-BEDROOM UPPER DUPLEX, near Oak Bay, May 1. 386-8520.

2-BEDROOM DE LUXE, ADULTS, no pets. 383-4076

Upper duplex, large rooms, nice view. $110. Phone 383-3487.

UPPER DUPLEX, LARGE ROOMS, nice view. $110. Phone 383-3487.

3-BEDROOM, SELF-CONTAINED heat, water supplied, $130. 385-3154.

210 HOUSES TO RENT UNFURNISHED

GORDON HEAD TOWNHOUSES
—2 and 3-bedroom townhouses
—Wall-to-wall carpet and vinyl floors
—Enclosed courtyard. Full basement
—Finished recreation room; Cablevision
—Fridge, stove, washer and dryer
—Close to all schools, new shopping centre and bus route.
CHILDREN WELCOME
To View Please Contact Resident Manager
Phone 477-5422 or 477-4876

$275—CASA MARCIA CRES.
Executive three-bedroom home. Master bedroom en suite. Extra finished room in full basement. Two-car garage. Lovely yard with several fruit trees. View by appointment.
BROWN BROS. AGENCIES
385-8771 ANYTIME

$150 — DUNDAS AVE. SHAWNIGAN LAKE
Lovely two-bedroom home overlooking the lake, living room with carpets and fireplace. Large kitchen with built-in range. Nice rumpus room with fireplace. Near the village. Lease available. April 15. View by appointment.
BROWN BROS. AGENCIES
385-8771 ANYTIME

2-BEDROOM SUITE, 1726 STANley, $145, includes heat, etc.

2-bedroom home, 1262 West Burnside, $135.

2-bedroom home, 3034 Donald. $160. Call 477-8241.

TINY HOME NEAR SEA, BRENTwood, suit 1 business person. 652-1760.

5 BEDROOM HOUSE, OAK BAY, fridge and stove. Lease available, $225. month. Call 592-2547.

LUXURY TOWNHOUSE, 3-BEDroom. Cedar Hill Golf Course area. Available May 1 or June 1. 385-2719.

MODERN, WARM, 2-BEDROOM, 2 garages, frig., range, adults, $165. 598-4060.

210 HOUSES TO RENT UNFURNISHED

DE LUXE ACCOMMODATION 4121 Borden Street, close to park and schools. Immediate possession. Large, 3-bedroom, rumpus room. Children welcome. $250 per month. August Construction, 384-1711 anytime.

$155—1758 ARMSTRONG — 2-bedroom home close to Oak Bay high school and shopping — Available May 1st.
PEMBERTON, HOLMES LTD., 384-8126

COLWOOD AREA. 3-BEDROOM house, drive-in garage, drapes, stove, fridge, washer, dryer. Immediate possession. $245 a month. 478-3145.

3 BEDROOM OLDER HOME ON bus routes. Close to city and schools. Stove and fridge supplied. Oil-o-matic heat. $150 a month. 384-3215, 9-4 weekdays.

MODERN 3-BEDROOM, DISHES, linen, walk to university, shopping and play ground. Approx. May 15 to August 31st. Victoria Press, Box 277.

OAK BAY — 3-BEDROOM, BASEment, oil-o-matic heat, wall to wall, range, fridge, washer. Close schools, bus, shops. May 1. $200. 477-3389.

CEDAR HILL, MODERN 3-bedroom home, close to schools, bus, shopping centres. $175 month. 477-2079

BRENTWOOD BAY, 2 BEDROOM home, play room, large sundeck, fenced yard, stove included, $125 month. 652-2343.

IMMEDIATE OCCUPANCY
Modern 3 bedrooms, plus in Parklands area, Esquimalt, $200. C. J. McLeod Realty Ltd., 598-4567.

2 STOREY, 4 BEDROOMS, rumpus room, automatic heat, plumbed for washer and dryer. Reasonable. 386-3642 mornings.

QUIET MODERN HOME, 3 MILES south of Duncan. Adults only, no dogs. $145. 748-9896 evenings. F. Gladstone, Old Koksilah Rd.

VIEW ROYAL — SPACIOUS 1-bedroom cottage, available May 1st. $100 month. Furnished optional, $120. 479-4327 after 6.

2-BEDROOM HOUSE WITH BASEment. 1 child welcome. $165 a month. Stove, fridge and drapes included. 1440 Lang Street. 383-4231.

OLDER 4-BEDROOM HOME, AT 10162 Resthaven Drive, Sidney. For rent with option to purchase. Vacant. 477-6623.

FAIRFIELD $150. 2 BEDROOMS, basement, stove and fridge. 598-1087.

1-BEDROOM COTTAGE, COLwood, newly decorated, oil stove, garden. $95. 598-3684.

SOOKE, NEAR WATERFRONT, 2-bedroom house, $95. 642-5172.

211 HOUSES TO RENT FURNISHED

BEAUTIFUL HOME WITH waterfront seaview at Ten Mile Point. Fully furnished throughout. Available from May 7 to June 20 at $300 per month. References needed. Ideal for vacation. Call A. Croft for details, 382-4251.

BEAUTIFUL 2-BR. FURNISHED home for rent in Metchosin. Artistically designed L.R. with lovely sea views. Kitchen with dining area, stove, fridge, washer and dryer. On 2 acres of ground. Available 1st June at rent of $275 on a year's lease. References required. Call A. Croft, 382-4251, for further information.
RITHET AGENCIES LIMITED

MODERN 2 BEDROOMS, dinette, basement garage, near bus, hospital, for active middle-aged couple. Non-drinkers. No pets. Rent adjustable to careful tenants willing to comply with reasonable conditions. Apply Victoria Press, Box 284, giving local references, and phone number for interview.

CORDOVA BAY — TWO-bedroom home available immediately to a mature couple until September 30th — Very reasonable rent.
PEMBERTON, HOLMES LTD. 384-8126

2-BEDROOM, QUIET, COUNTRY house, outside Nanaimo from July 14 to September 19. $50 month plus services. No children. Victoria Press, Box 263.

2 YOUNG BUSINESSMEN WILL share large waterfront house, close-in, with young professional or businessman. $125. 477-5454 or 477-5719.

NEW, 4-BDRM. HOME, CITY, near bus, school, 3-year lease at $250 per month. Ready May 1. Call owner at 478-4411.

WARM, COMFORTABLE COTtages, electric kitchens, reasonable. Canadian Crest Motel. 479-8002.

12X60, 2-BEDROOM, FURNISHED trailer. $145 month. Langford. 112-537-5444.

OAK BAY, MAY-SEPT. 15, choice location, adults. references. 592-0332.

2-BEDROOM IN ESQUIMALT. Adults, no pets. May 1st to Dec. 15. 383-4241.

2-BEDROOM COTTAGE $135. SUIT older couple. 386-0586.

LARGE 3 BEDROOM COUNTRY home, furnished. 478-5390.

COTTAGE ON BEACH. WEEKLY or monthly rates. 656-8598.

PARTLY FURNISHED 2-BEDroom cottage, May 1. $125. 386-0586.

212 HOUSES WANTED TO RENT

HOME EXCHANGE — 4-bedroom available on Sunshine Coast. Few minutes from Gibsons. swimming, fishing, etc. Need some accommodation near Uvic for summer session. June 27 to Aug. 15 inclusive. Write M. Seymour, R.R. 2. Gibsons, B.C., or phone 886-9842.

WANTED: FULLY FURNISHED home or apt. with two bedrooms for the months of July, August and September — sea view or waterfront preferred. Mature couple. Replies to R. Smillie, 10847 El Dorado Drive, Sun City, Ariz. 85351.

LET US RENT YOUR HOUSE. WE have clients waiting for two and three-bedroom homes. We offer good management, careful tenants and reasonable rates.
PEMBERTON HOLMES LTD. 384-8126

ONE OR TWO BEDROOM FURnished or unfurnished house or cottage. With seclusion or acreage. Within 25 miles of city. May 1st. Two working men over 25. Phone 478-1301 between 5-8.

WANTED TO RENT — 3-4 BEDroom house with a view and fireplace. Maple Bay or Salt Spring preferred. On or before June 1st. Write 3475 West 14th Ave., Vancouver, or call collect 733-8257.

RENTALS WANTED
Complete management services by trained and competent personel.
DON STRIPLING 386-1361
CANADA PERMANENT TRUST

REQUIRED IMMEDIATELY — large older home, 4 or more bedrooms, preferably with full basement. If possible in secluded area. 592-0305.

IF YOU CANNOT SELL YOUR home, we have reliable tenants waiting to rent. Phone Mr. Keen, Boorman Investment Co. Ltd., 386-9212.

YOUNG COUPLE WITH POODLE would like 2-3 bedroom, basement home with fireplace in Victoria. Rent preferably $150. 384-8987, after 6 weekdays.

WANTED — LONG-TERM LEASE on older home with option to purchase. Freddy O. Starke, 388-6231 or 384-9633, Island Pacific Realty.

WANTED TO RENT OR BUY. 2-, 3-bedroom home with good workshop. On 1, 2, acres. For middle-aged artist, wife and dogs. 652-1308.

VICE-PRINCIPAL, 2 SMALL children, requires house for July, August. Reasonable rent. Phone 479-2488.

FURNISHED HOUSE, SUMMER months, prefer Royal Oak-Elk Lake area. Responsible retired couple. 479-4763.

URGENT 2-BEDROOM HOME ON or near Lockley, widow with 1 child. 384-6429 after 6 p.m.

RESPONSIBLE COUPLE WISH TO rent modest 3-bedroom home in vicinity of Sidney. 656-3833.

HOUSE REQUIRED FOR FAMILY, University Winter session, 1971-72. Victoria Press, Box 275.

Low-rental houses-suites urgently needed, furnished or unfurnished. HOUSING REGISTRY — 386-2704

YOUR DREAM HOME May be before your very eyes in today's Classified!

215 HALLS, WAREHOUSES, STORES and OFFICES TO RENT OR WANTED

UNIVERSITY HEIGHTS SHOPPING CENTRE
SHELBOURNE AND McKENZIE MODERN and ATTRACTIVE
Space available — RETAIL STORE, PROFESSIONAL, or BUSINESS OFFICES.
Enclosed mall between K-Mart and Safeway. Plenty of free parking.
For further information call Mr. Tuffrey: Off: 382-7276 Res: 477-5579.

ALEXIS BUILDING
895 FORT ST.
Office area from 280 sq. ft. to 900 sq. ft. now available with rents starting from $85 per month. Includes hydro, heat, water and janitor services.
P. R. BROWN & SONS LIMITED
762 Fort Street 385-3435

RETAIL STORE
1116 BLANSHARD ST.
755 SQ. FT. PLUS 1,040 SQ. FT. MEZZANINE SPACE. EXCELLENT BUSINESS LOCATION WITH WALK BY TRAFFIC. AVAILABLE IMMEDIATELY.
KER & STEPHENSON LIMITED
385-3411

SPACE AVAILABLE
Commercial, Medical, Retail
—The Bentall Building
—Toronto Dominion Bank Building
—Hillside Shopping Centre
—Cloverdale and Oak
Attractive Terms and Rates
Contact: Richard Talbot
B & W Management Company
1644 Hillside Ave., 384-7154

FORT ROYAL MEDICAL BUILDING
1900 RICHMOND
Desirable office area approx. 700 ft. now available.
Contact:
P. R. BROWN & SONS LIMITED
762 Fort Street 385-3435

FOR LEASE, MODERN STORE IN good traffic area on Douglas Street downtown. 16 ft. frontage and 75 ft. deep. Also available for rent is 16x16 ft. storage area at the rear. Terrific potential for most retail businesses. Reply Victoria Press, Box 258.

$60
Ground floor office space in new apt. block. Includes: heat, hydro, water. Available May 1. Contact:
P. R. BROWN & SONS LIMITED
762 Fort Street 385-3435

DENTAL SUITE
DOWNTOWN LOCATION in modern building. Fully partitioned, electrical services and plumbed for 2 chairs. 480 sq. ft. now available. $150 p.m. includes all services and daily janitor. Royal Trust Co. 388-4311.

PRIME OFFICE SPACE
INTERNATIONAL HOUSE
Attractive leasing terms. Also 5,000 sq. ft. warehouse area for rent. BOULTBEE, SWEET REALTY LIMITED, Yorkshire Trust Affiliate — 388-5561.

OFFICE SPACE FOR RENT IN Commercial Bldg. in Langford. Top floor. 4 rooms at present. Will be remodelled. Suitable for accounting firm etc. Rex Hughes Agencies, 478-1729.

New Warehouse and office space for rent, two good (CLOSE IN) locations with dock loading and good parking. R. Hanson, Island Homes Ltd., 386-7545.

2400 SQ. FT., 615 YATES STREET, to be altered to suit tenant, long lease. Suitable for store or office. Inquire S. McIntosh, 386-8441.

BROUGHTON BUILDING — Douglas-Broughton Air conditioned space. 800 and 1040 sq. ft. Royal Trust Co. 388-4311.

Desk space or small office in shopping plaza. Receptionist, answering service. Xerox and telephone. Phone 477-6955.

OFFICE AND STORAGE SPACE to rent. 383-3569 days or 383-8484 evenings.

848 FORT. GROUND FLOOR office, semi-furnished. Rent or sell. 592-1901.

SIDNEY, APPROXIMATELY 1,200 sq. ft., carpeted, reasonable rent. Inquire 656-4393.

1035 PANDORA AVE. 750 SQUARE ft. new office space. Off-street parking. 382-5441.

FOR RENT: OFFICE SPACE, suitable for accounting firm; also warehouse space. 845 Yates.

FORT NEAR BROAD. 290 SQ. FT. Modern office. $55. Royal Trust Co. 388-4311.

WAREHOUSE, WORKSHOP WITH showroom, office and parking area. Langford, lease. 477-2104.

ATTRACTIVE NEW STORE OR offices at 902 Hillside. 479-2021.

230 PERSONAL LOANS and INSURANCE

XXXXX
XXXXX
XXXXX
PERSONAL REAL ESTATE LOANS
1st and 2nd mtges.
RESIDENTIAL OR COMMERCIAL
Anywhere on the lower island
$2,500 pay $20.69 per mon.
$4,500 pay $37.25 per mon.
$20,500 pay $169.68 per mon.
These are 1st mtges. at 9% 25-yr. amortization
$2,500 pay $32.61 per mon.
$4,500 pay $58.70 per mon.
$10,500 pay $136.97 per mon.
These are 2nd mtges. at 14% 15-yr. amortization
We can tell you by phone the amount you can borrow and your monthly payment.
Call without obligation
Mr. R. de Montigny
382-9111
COLONY REALTY
XXXXX
XXXXX
XXXXX

IF YOU NEED MONEY FOR ANY REASON

Amount	Approx. Mtge. Monthly Pymt.
$2000	$23.64
$4000	$47.27
$5000	$59.09

Examples on loans with amortization to 15 years.
1st and 2nd Mortgages arranged. Agreements and Mortgages purchased.
AVIS, 1394 Hillside
386-9715; 386-9046 Evenings

233 MORTGAGE LOANS and INSURANCE

HOMEOWNERS
MORTGAGE LOANS
—
FAST SERVICE
—
FAVOURABLE TERMS
—
NO HIDDEN CHARGES
call
AVCO
FINANCIAL SERVICES
See your phone book for the office near you.

233 MORTGAGE LOANS and INSURANCE

HOMEOWNER MORTGAGE LOANS
IMMEDIATE DOLLARS AVAILABLE FOR FIRST AND SECOND MORTGAGES AND EQUITY LOANS
Borrow on the equity in your home whether your home is paid for or not. Low monthly payments to suit your budget. Take as long as 25 years to repay. Be free to discuss your borrowing powers with us in the comfort of your own home. You are under no obligation when you call in confidence.
WE PURCHASE EXISTING MORTGAGES AND AGREEMENTS FOR CASH
REFINANCING OF EXISTING MORTGAGES A SPECIALTY
24 HOUR SERVICE
385-9741
JOHN LUKAZ
WE CAN ALSO PURCHASE YOUR HOME FOR CASH
J. A. Henderson Realty Ltd. 1010 Blanshard St.

2nd MORTGAGE LOANS FROM PRIVATE FUNDS
WITHOUT BONUS
At a fully-disclosed and reasonable interest cost chargeable only from the date of loan to the day of payoff.
WE CAN USUALLY OBTAIN A HIGHER PRICE for your second mortgage or agreement. VICTORIA and UP-ISLAND. Your document can be appraised for immediate sale for cash without obligation or I will arrange a loan against this plan which is best for your circumstances.
COUNTRY, UP-ISLAND AND GULF ISLANDS MORTGAGES REFINANCING A SPECIALTY
VACANT LAND AND LAND DEVELOPERS LOANS ANYWHERE
Please Call Mr. Thomas at
DOUGLAS HAWKES LTD.
990 Blanshard St.
384-7128 Res. 479-6382

MONTHLY PAYMENTS TOO HIGH??
Here is your opportunity to consolidate your bills into one low payment mortgage loan. Payments to suit your budget at LOWER COST and EXTRA PRIVILEGES available only through your LICENSED REALTOR. First Mortgage money available from 10% per cent with up to 25 years repayment.
NO BONUS OR HIDDEN COSTS
Mortgages arranged same day of application with immediate cash funds to you. Phone today for fast confidential service.
Mr. Bill Hodgson
385-2458 or Res. 385-8568
24 Hr. Service
Byron Price & Associates Ltd.

NEED MONEY FAST??
We have funds available for 1st, 2nd and 3rd mortgages
Low rates. Quick decisions
Mortgages and agreements purchased for cash. One day service.
RAE INVESTMENTS LTD.
757 Courtney Street
Ph. 388-7891
Nanaimo 754-2104

MORTGAGE MONEY FOR Remortgaging, remodelling, purchasing, debt Consolidation.

$7,500	$89.03 per month
$10,000	$92.03 per month
$12,500	$115.03 per month
$15,000	$138.04 per month

These examples are for 20 years repayment periods, 5 year term, interest 9.5 per cent per annum.
Free home evaluation. Full disclosure of costs.
For complete information phone MORTGAGE DEPARTMENT BLOCK BROS. REALTY LTD. 1600 Blanshard St.
386-3231 386-3231

WANTED
Your 2nd mortgage or agreement for sale. Top market price paid. Turn that small monthly payment into cash now!
Call N. Hyde
Woodley Estates Ltd
852 Fort St.
388-7361

MONEY TO LOAN
If you own your own home and want to borrow from $2500-$15,000 for any purpose, we now have preferred mortgage interest rates in effect.
P. R. BROWN & SONS LTD.
762 Fort St. 385-3435

MORTGAGE LOANS
First mortgages available up to any amount at current interest rates. Quick decisions.
BROWN BROS. AGENCIES LTD.
1125 Blanshard 385-8771

MONEY FOR
Mortgages, large or small. Will buy Agrmt. for Sale or existing mortgages. Current interest rates. Deal with confidence. Town & Country Realty Ltd. S. J. CRAIG, 382-7276.

MONEY TO LOAN ON MORTgages. Quick decisions. Also agreements and mortgages purchased for cash. See us for top price.
A. BERNARD & CO. LTD.
635 Fort Street 384-9335

EXECUTIVE URGENTLY REquires $17,000 1st mortgage on 2-bedroom older home near waterfront in Oak Bay. Victoria Press, Box 151.

CASH FOR YOUR MORTGAGE OR Agreement for Sale. Quick decisions and highest prices paid. M. Braithwaite, Financial Survey Ltd., 384-9305; Res. 592-0638.

WILL PURCHASE YOUR FIRST mortgage for cash, private. 382-3807

234 MORTGAGES FOR SALE

FIRST MORAGAGE FOR SALE
Mortgage value of $10,000 drawing 10% interest per annum. Payments of $95.50 monthly on a 5-year-term. Due 1976. Will accept $9,500. Secured by 3-bedroom renovated home.
JOHN BUNYAN
Bus. 388-4271 Res. 477-4513
J. H. Whittome & Co. Ltd.

$10,150 FIRST MORTGAGE CAN be purchased for $8,500. Mr. Petersen, Island Pacific Realty, 388-6231.

$7200 FIRST ON VICTORIA HOME, 11%, 5-year term. Discount, call 383-7477.

235 WANTED TO BORROW

FIRST MORTGAGE FUNDS REquired, on new and older homes, also land. 386-6193.

240 BUSINESS OPPORTUNITIES

BEAUTY SALON
Ideal small operation fully equipped, good location. $1,675 with low terms or will consider trade for car or other asset. Good opportunity. Low rent. McCandless Realty, 383-6111. Eves. 592-1981 or 384-5855.

WANTED TO BUY, GENERAL insurance agency — $100,000 minimum volume. Victoria Press, Box 248.

SPECIALTY SHOP
Needs partner to help set up and sell exclusive imports. Good location. Small investment. 384-9668.

$5000 CASH. DOUBLE YOUR money quick, huge stock of dahlias, rock plants, perennials, shrubs. 1618 Richmond.

WORKING PARTNER WITH small investment. Coin-op laundry and dry cleaning. Victoria Press, Box 281

240 BUSINESS OPPORTUNITIES

12,000 SQUARE FEET AND FINE HOME ON OVER THREE ACRES 15 MINUTES TO CITY
AN EXCITING PROPERTY, ideal for INSTITUTIONAL USE, OFFICES AND WAREHOUSE, SCHOOL, CONVENT (5 minutes to church). Located in CENTRAL SAANICH, on a SECLUDED three and a half ACRES, with TREMENDOUS VIEWS, with large parking area, lots of trees, space for tennis court or pool, etc. The main building has 4,000 feet on EACH of 3 floors, the upper part, with CATHEDRAL type ceiling would convert to CHAPEL or lecture hall. In all the building is divided into TWELVE LARGE (office or dormitory size) rooms. Could easily be changed. There are FIVE TOILETS AND A BATHROOM. Large THREE-CAR GARAGE — the home, (connected by breezeway) is constructed of concrete block and has TWO large bedrooms, A HUGE kitchen with LOTS of eating space, a CHARMING living room, bathroom, storage, and HOT WATER HEAT. To VIEW this unusual building which cannot be seen from the road, appointment may be arranged at ANY TIME:
JOHN BISHOP, 479-1667
RES. 656-2308
J. H. Whittome & Co. Ltd.
Royal Oak Branch

COUNTRY STORE HOME and GAS
Highway corner loction on Vancouver Island, near river and sea fishing. Groceries, fishing tackle and gas sales. Immaculate two bedroom living quarters plus rental or guest cottage. Reasonably priced at $39,900 — plus stock with some terms.

VANCOUVER ISLAND LAUNDROMAT
Located in top shopping centre adjacent to busy marina. Business increasing. Equipment as new. Good lease. A dandy investment at $22,000 with $13,000 down.

VANCOUVER ISLAND TRAILER PARK
Highway and waterfront location. Sixteen permanent mobile home sites, two rental cottages and lovely 3-bedroom home for owners. Very nice income with low expenses. Excellent for semi-retirement. Full price $78,000. Owner will accept $27,000 down.

Full particulars on above by writing Fred Westnedge, C-O Nanaimo Realty Co. Ltd., 17 Church St., Nanaimo, B.C., or phone 754-2311 or eves. 754-7670.

WHOLESALE DISTRIBUTOR
$500 PER MO.
PART-TIME
We are expanding in your area with the Newest Money Making "CAPSULE CLOWN MACHINE." Make $100 to $200 weekly refilling and collecting money from New Dispensers in your area. To qualify you must have $750 to $5,000 cash investment, car and references, and willing to work 7-10 hrs. weekly. For personal interview write Victoria Press, Box 271, Victoria, B.C. Include phone number.

ART GALLERY REDUCED TO $4,200
An interesting and fascinating little art gallery in excellent location, all good stock and fixtures included in price. Be ready for the tourist season. Only personal reasons for selling. For more information please call
GWEN HARE
382-8117 or 477-6083
NEWSTEAD REALTY LTD.

LICENSED KENNELS
For boarding, breeding and training. Also plenty of room to keep a horse or cow and chickens etc. Fruit trees, good garden soil. Comfortable two-bedroom home, full basement. Approximately 3½ acres fenced and cross-fenced, could be subdivided in two if required in future. City water, 4½ miles from Victoria. Price $39,950. Mrs. Webb, 477-3095 or 385-2471. Johnston and Co.

FURNITURE - GIFTWARE FAMILY OPERATION
Located in busy plaza close to Victoria. This exciting business has tremendous potential for alert operator. Present owners leaving for Mainland. All new stock of furniture, giftwares and fixtures are included at negotiable price of just $7,900. For further details call L. Marshall, Charman Pacific Realty Ltd., 385-9765, anytime.

EVER ENVY MANNIX?
Here's YOUR chance to be YOUR own boss, work the hours YOU choose, take client-paid trips, have a new challenge each day, and potential money unlimited. Private investigator moving to Florida in June, will train purchaser.
BEV McARTHUR
Broadview Properties Ltd.
658-5565 or 384-8001 anytime

MOTELS AND HOTELS ARE MY SPECIALTY
Should you be interested in either of these types of business venture — I would appreciate hearing from you — please call without obligation — IRA FREEDMAN of Mayfair Realty, 386-2955 or 592-0511.

"INDUSTRIAL OASIS!"
This cosy coffee shop sings a song of success on the cash register from 7 a.m. to 5:30 Monday thru Friday! No competition! No problems! $6,000.
BEV McARTHUR
658-5565 or 384-8001 anytime
Broadview Properties Ltd.

OVER 50 UNIT MOTEL!!!
Super location, an investment property that challenges comparison. Located on valuable property on main arterial highway. Worth seeing and buying. 8 per cent financing. For further details, Phone J. T. MILLS-LARRY WAGNER.
592-0121, 477-5938, 386-3231

GOOD REVENUE WITH LAND SALE PAY-OFF
Owner of key property for projected housing scheme wants quick action for personal reasons. Rentals from three suites on property will more than cover carrying costs. For further details please contact J. H. FORD, 598-5361 or 386-3231.
BLOCK BROS REALTY LTD.

BOOK STORE
This is an excellent, established, husband and wife operation, not too large, but a profitable business, clean inventory, new fixtures — Excellent lease. Owner must sell due to illness.
J. T. MILLS, 386-3231, 478-2469
Block Bros Realty Ltd.

BUY NOW, TOURIST SEASON approaching. Excellent profits from this 11-unit motel situated on 2 acres of valuable land. Asking $99,500 with 8% financing. Will consider trades as down payment. Ron MacDonald, 386-2111, Montreal Trust.

PERFECT OPPORTUNITY OWNER RETIRING
Diner seats 27 excellent downtown location. Has been grossing $1000 per mo. Great potential for the right person. Call.
JEANNETTE COWAN Block Bros. Ltd. 477-1841, Res. 479-6792.

DISTR. BRAND NEW ELECTRIkar! Giant tire 2 pass. sportster drives 4 hrs. for 10c. Costs $395. Min. Inv. Wire, write for sample offer Amer-Mobile, 9459 Dayton Way, Beverly Hills, Calif. 90210.

FEMININE WEAR AND GIFT shop, low overhead, stock and fixtures, approximately $8,000. 478-3513 or 478-6437.

CHIMNEY SWEEP BUSINESS, fully equipped, 1 or 2 partners. Victoria Press, Box 279.

80' DOWNTOWN
Offices, stores, monthly parking. Grosses $10,240. Owner, 592-1901.

ESTABLISHED SUPERMARKET for rent. High returns for $15,000 investment. 383-9131.

240 BUSINESS OPPORTUNITIES

NON FOOD VENDING ROUTES Guaranteed RETURN ON INVESTMENT

New exciting food vending routes now available in Victoria. Establish yourself on the ground floor of a rapidly growing business, which has been successfully marketed in the U.S. and now available throughout Canada.

Yes we will consider part time operators but they must be expansion minded.

We are only interested in people who can start immediately and have available a cash investment of $999 to $4995 which is fully secured by products inventory and machines. Earnings can grow to $1,000 per month and more.

LOCATIONS SECURED BY OUR OWN LOCATIONS DEPARTMENT

NO SELLING NO SOLICITING

If you have 5 to 10 hours per week, dependable car and meet the above investment requirements you may write. Your first letter should contain your phone number and sufficient references to verify. Write:

SEAVIEW DISTRIBUTING B.C. LTD.
P.O. Box 25
Vancouver, AMF.

WORLD-FAMOUS FISHING

626 ft. on ocean and some frontage on Hway. 19, just out of Campbell River. 6 acres approx., 4-unit motel, 51 trailer pads plus modern, 4-room home, 5 boats and motors, boathouse, track and equipment for launching boats. 100x510 foreshore rights. Financial statement and maps at listing broker. All this on good terms at only $198,000.

14-UNIT MOTEL

11 cooking and 3 sleeping units. Stucco and siding. Duroid roofs. Large laundry room, commercial equipment for washing and drying. 80x200 app. Room for expansion. Statement and pictures at listing broker. Full price $130,000 — good terms.

For more information on above listings call FRED BERGMAN, 386-2955, Mayfair Realty Ltd.

URGENT SALE REQUIRED

Grocery store, meat dept., living quarters and gas pumps on three valuable lots in 6-mile circle. Owners MUST sell — open to swaps — also modern, 3-bedroom, spotless home in the Gordon Head area. Try your offers on house or maybe a package deal. Call 384-8001, BILL PALFREY, Broadview Properties Ltd.

HARDWARE STORE

Despite the economic situation this store showed a 15 per cent increase in sales over 1969, and sales are up again so far in 1971. Located on a strategic corner this store shows an annual profit well into 5 figures. Could be a partnership venture. For full information call:
DAVE TAYLOR — 382-4251

VARIETY STORE

Seventeen thousand dollars will put you into this nice little variety store which will net you a very nice income. Call DAVE TAYLOR — 382-4251.

RITHET AGENCIES LIMITED

RESORT MOTEL QUALICUM BEACH

Busiest resort area on the Island, safe sandy beaches, good sports-fishing. Prime highways location. 6 furnished 2-bedroom cottages, plus 2 bachelor suites (all housekeeping units), laundry facilities. Well established, history of repeat business. Full price $63,000 with terms. Call Ray Carlson in Nanaimo 754-2311, c/o Nanaimo Realty Co. Ltd., 17 Church St., Nanaimo, B.C. — or phone eves. 753-8136.

4-PLEX LODGE

On over 3 acres with a magnificent SEA VIEW, highly suitable for development to high class MOTEL with restaurant and swimming pool. Located on Highway between Duncan and Victoria.
Owners suite 3 bedrooms over 2,000 sq. ft. Three self-contained suites separate entrances, each rent $200 monthly winter rates. Terrific opportunity at $95,000.
For full information call:
384-8126 MR. GREENE 385-8795
PEMBERTON, HOLMES LTD.

COPPER KETTLE

This thriving business in the town of Sidney by the sea combines pleasure with substantial income. Specializing in health foods, light lunches, teas, imported cheese, cold meats, baked goods, etc. For further information phone:
EDITH A. SMITH
656-1627 656-3924
Montreal Trust—Sidney Branch
2419 Beacon Avenue

DOWNTOWN GIFT SHOP JUST LISTED

Located on tourist row. Buy this business now before the season starts! For sale for cash, complete with fixtures, furnishings and guaranteed stock (of $16,000) for $25,500. Owner leaving city. Can be shown evenings, to serious prospects.
LEVERTON REALTY
385-8012

POTENTIAL WITH SMALL INVESTMENT

Opportunity to supplement your present income or has potential for expansion in this retail store located in growing area with no local competition. $13,500 for business and inventory. K. E. DICKSON, 386-1361 or 479-4991.
CANADA PERMANENT

COMMERCIALLY-ZONED CORNER lot on Golstream Avenue. Property 110x110 with large woodworking shop, 2-bedroom house and detached cottage. Price includes planer, band saw, and various other tools, also some stock. $10,000 will handle, full price $27,500. 478-3058.

64C PER SQ. FT. INDUSTRIAL zoned. Over ½ acre industrial zoned land for only 64c per sq. ft. plus a small comfortable bungalow to hold for the interim period. Asking $17,500.
Annemarie Bolender, 382-4955.
Block Bros. Rlty., 477-1841 Off.

GREAT POTENTIAL FOR RIGHT person. Custom lawn care and garden business. $3,500 including equipment. For example 1965 International panel, garden tractor, aerators, power rakes, rotovators, etc. 652-2350.

WANTED, FINANCIAL PARTNER to build a good condominium with all plans ready to go in the best location in Victoria. Water view, park and water 1 block, or sell property. Private. 598-4684.

FOR SALE OR LEASE, APPROXIMATELY 1 acre on Sooke Rd., in Glen Lake. Paved lot with 3 offices. Ideal location for trailer or car sale. 383-8210 or 478-1771 until 12 noon or after 10 p.m.

ROOFING AND STUCCO COMPANY, 4 trucks, tar pot, sheet metal equipment, stucco equipment and staging. 60 per cent of business derived from office calls. Nanaimo, B.C., phone 758-6611, evenings 758-5502 or 754-2663.

FAMILY BUSINESS

This shop in high traffic area would keep you busy and make money. For particulars 388-4271, LORRAINE ZIEGLER, 592-1768.
E. J. Whittome & Co. Ltd.

BREAD AND PASTRY

First class bakery in ideal downtown location. Asking $23,900 with excellent terms. Peter Ter Veer, Ettema Realty, 383-7115.

NORTH OF CAMPBELL RIVER IN excellent location, for camping, fresh and salt water fishing; trailer court development site for lease. 382-7522.

241 BUSINESS OPPORTUNITIES WANTED

SMALL TRUCKING FIRM

Sincere client from out of town looking for local delivery trucking business with 3 or 4 units easily managed by one person. Reasonable amount of money to invest.
K. E. DICKSON 386-1361
CANADA PERMANENT TRUST CO

244 REVENUE PROPERTY

PANDORA AVE. WALKING LOCATION 13 SUITES EACH ONE BEDROOM LARGE COMFORTABLE SUITES BUILDING BUILT BY MASTER BUILDER APPROX. 19 YEARS AGO. ALMOST NEW CONDITION THROUGHOUT TRADE, TERMS OR CASH REALISTIC PRICE CAN BE CLEAR TITLE
GEORGE RANDALL
477-4280
SWINERTON, STEWART CLARK, LTD.
385-2481

LEGAL DUPLEX

Beautifully renovated and maintained. 8½% mtg. $122 per mo. P.I.T. On quiet well-kept street in city. Lot 44.6x188.6. Vendors will look at any reasonable offer. Asking $28,500. LEE FORBES, 385-1431 anytime.
QUADRA REALTY LTD.

BE FIRST WITH
A.
B.
C.
A. BERNARD & CO. LTD.
Fort and Broad 384-9335

PRICE REDUCED
20 SUITES

Owner leaving Victoria and must sell this modern (3½ years old) stucco apartment block. Each suite has wall-to-wall carpet — fridge and stove — elevator — automatic washers and dryers — 100 per cent parking, walking distance to town. 8¾ per cent mortgage available.
$178,000

MUST BE SOLD
$32,500 — TERMS

For personal reasons this grocery business (licensed general store) must be sold. The low asking price, with exceptional terms. Includes stucco and siding building, .34 acre of land, double garage, storage shed, all fixtures and equipment. Ideal family operation, approx. 2250 sq. ft. store area and 1250 sq. ft. living quarters.
For further information and to view phone to:
"ARMY" ARMSTRONG
388-4271, RES. 479-2855
J. H. WHITTOME & C. Ltd.

COMMERCIAL PROPERTY DOWNTOWN

90' frontage in main street — Block of stores and parking — excellent opportunity for expansion. Price of:
$89,500

BE FIRST WITH
A.
B.
C.
A. BERNARD AND CO. LTD.
Fort and Broad 384-9335

FAIRFIELD DUPLEX 1 BLOCK TO PARK AND BEACH

A beautifully kept up and down duplex in a quiet, desirable residential area. Bright 2-BR suite on upper floor. 3-BR suite on main. Separate entrances, basement with rec. room.
EXCLUSIVE WITH
H. HEGEN
Off. 386-2961 Res. 385-8895
NATIONAL TRUST CO. LTD.

SPACIOUS and GRACIOUS 7 SUITES

Downtown area. 3 garages. Fridges and stoves incl. Suite completely furnished. 25'x16' living rms. All separate street entrances. 1st class condition. Oil hot water heat. Open to trades up to 10 to 20 suites. Open to offers. $79,000.
"Added Attraction." Adjoining property — side x side duplex, making this corner location for a new apartment site. Total price of 9 suites, $109,000. Call Doris Adams 385-2458 or Res. 598-2248. Byron Price and Associates Ltd.

WATERFRONT MOTEL OR RESORT

ALL-YEAR-ROUND BUSINESS IN growing tourist area close to Victoria. $60,000 cash will buy you a LOVELY 3-BEDROOM HOME with gorgeous view and a TWO-YEAR-OLD 20-UNIT MOTEL. Several of the units have KITCHENS. Tremendous possibilities for expansion. PRESENT VOLUME (still growing) will PROVIDE A GOOD INCOME plus GOOD RETURN ON INVESTMENT. For further details call MR. BAXTER 385-2471 Johnston and Co. Ltd.

FOUR-PLEX
Not a Conversion

Here is your retirement plan for the future. 4 self-contained suites in a modern style, 17 year old stucco building within walking distance to city centre. Located at 1163 Fort Street. $15,000 cash will handle and the balance to the owner on good terms with reasonable monthly payments. Full price $49,500.
MAURICE BARLTROP
385-7721 384-4554
385-7721 HAROLD WARE 598-4358
GARDNER REALTY LTD.
899 FORT STREET

LUXURY DUPLEX!
OAK BAY — $37,500!

Luxury duplex built on 2 beautifully landscaped lots — ultra modern throughout — living rooms with view windows and fireplaces — 2 bedrooms and den — excellent terms.
GLADYCE McLURE
384-8001
Broadview Properties Ltd.

HAULTAIN and FERNWOOD
DUPLEX — $24,850

Excellent revenue from the 2-bedrm. main suite and large 1-bedrm. upper suite both self-contained. Low, low down payment and easy terms. Please call:
HEATHER GAMMON
386-7737 or 478-2607
TUFFREY & MILLS LTD

CITY CENTRE

Two duplex — older up and down on two separate lots totalling 80x135 — must be sold together. Asking $30,000.
For further details please call anytime.
L.C. KNIGHT 385-3435
P. R. BROWN & SONS LTD

REVENUE

Boarding house with 14 rooms. Ideally located for all conveniences. Good gross revenue with small investment. Completely furnished, move right in. Home, furniture, and equipment for $37,500. FRED BEAVER-JONES or KELLY DICKSON, 386-1361. CANADA PERMANENT TRUST CO.

BUY NOW. TOURIST SEASON approaching. Excellent profits from this 11-unit motel situated on 2 acres of valuable land. Asking $99,500 with 8% financing. Will consider trades as down payment. Ron MacDonald. 386-2111. Montreal Trust.

14 SUITE APARTMENT

Located in excellent rental area. Low maintenance costs. Just two years old. Shows over 15 per cent yield on invested income. Asking $146,000. Trades considered. Joe Isherwood or Buzz Mainprize 477-1841. Block Bros. Rlty.

DUPLEX — CLOSE IN. IMMACULATE. Part Furnished. Try your offer or trade. Call G. Ireland, Quadra Realty Ltd. 385-1431 or Res. 658-8408.

11 SUITES. EXCEPTIONALLY fine Oak Bay location. $124,000. Approximately $31,000 first at 6¾%. Chuck James, 592-0773. Business 386-3365. Metropolitan Realty Ltd.

FOR SALE BY OWNER, PRESTIGE 7-suite Rockland Avenue apartment. $95,000. No agents. 386-8098

244 REVENUE PROPERTY

WHY BUY A DUPLEX?

Take a look at this modern 5-suite bldg. All 2-BR Stes. Separate meters, separate entrances, separate oil furnaces. No vacancies — Grosses over $7,000 per year on low rentals and low upkeep. Owner pays taxes, insurance and water only (approx. $1,000). This is a secure investment —
FULL PRICE $58,500
or near offer.
S. W. ANDERSON LTD.
384-9328 Res. 382-8917

GONZALES FOURPLEX

The opportunity to purchase this type of property only comes occasionally. An ad cannot begin to describe it. If you are looking for a quality-built home with revenue, you should investigate this. One block from the sea, on the bus, oak floors, hot water heat. NOT A CONVERSION. The property is spotless outside and in. Full price $46,000. Good terms. Full particulars from Mr. Gaddes at Heisterman & Co., 383-4161, Res. 383-9460.

TRIPLEX INVESTMENT

Close to Mayfair Shopping Centre. Grosses $4,380 per annum. Asking $24,000, with $3,500 down and balance to the vendor at $250 per month P.I.T. at 9½ per cent interest with 5-year term. 25-year amortization. Net return before payments to vendor are $3,384 per annum. Call:
BILL KNOWLES
385-7761
D. F. Hanley Agencies Ltd.

MILL BAY DUPLEX
$21,000
$5,000 DOWN—$150 MONTH

ECONOMIC LIVING, LOVELY VIEWS. REVENUE AND WATERFRONT PRIVILEGES. AN UNUSUAL OPPORTUNITY FOR ONE (OR TWO) BOATING AND FISHING ENTHUSIASTS. CALL MR YELLS, 388-4271, RES. 383-5039. J. H. WHITTOME & CO. LTD.

APARTMENTS FOR SECURITY

20 SUITES — $50,000 DOWN.
77 SUITES — NEAR BEACON HILL PARK.
37 SUITES — NEW OFFERING NEAR FORT ST.

FOR INFORMATION PLEASE CALL
THOS F. ANDERSON, 592-3358
Montreal Trust, 386-2111

NEWER BLOCKS

1—OAK BAY BORDER, 21 at $269,000
2—COOK-PANDORA, 24 at $275,000.
CONCORD REALTY LTD.

BRENT EWING (386-1097)

EXCELLENT REVENUE

Renovated large home with 2 suites and 6 housekeeping rooms. Gross income of $430. Netting $330. P.M. Compare these figures on $29,900 asking price. This unit is in better than average condition in good rental area. KEN HENDERSON, 385-9741 or 382-6794.
J. A. Henderson Realty Ltd.

UNIQUE OPPORTUNITY

Large, side-by-side Duplex, three bedroom each side. Completely renovated. Full basements. Large lot. Hot water Heat. Possible further development. Possible low down payment, or trade. Full price $32,900. Quadra Realty Ltd. 385-1431. Phil Strut. 383-0867.

DUPLEX

10 Min. to city centre. One of the best in town. Up rents for $125, lower owner occupied. All Lge. rooms. Full base. OOM H.W. heat. Close to bus, stores and school. Lge. lot. Asking $26,950, terms. Stan Hyland, 382-2157. Eves. 383-3520. Western Homes Ltd.

COMMERCIAL BLOCK

Consists of 3 very nice suites plus 3 stores. Hot water heating, ample parking area. Grossing $9500 per annum. Asking $95,000, terms available. Phone Victor Wong, 385-2458. Byron Price & Associates Ltd.

BY OWNER

Saxe Point park area, near new side by side duplex, plus basement accommodation on owners side. Wall-to-wall throughout. Stoves and fridges included in full price of $42,500. Drive by 1211-1213 Wychbury. To view please call 384-5113.

PARK DUPLEX

Up and down duplex close to Beacon Hill Park. Separate entrances. Four rooms each plus basement room. Automatic heating. Rents $275. Some terms on full price $25,000. Call MR. HAMILTON 386-3231. Block Bros. Realty.

DOWNTOWN LOCATION

1 BR suite plus 4 housekeeping rooms, all fully furnished. 2 full bathrooms, good high basement, newly wired and plumbed. Auto. oil heat, drive-in garage. Asking $18,900. BILL NEAL 477-1841. Block Bros. Realty.

CONVERSION

4 suites which are self contained 100%. Parking. Close to town. Lot size 60x165. Asking $42,000. Will accept land as down payment. Call LARRY QUAGLIOTTI 388-6231 or 479-6609. Island Pacific Realty.

TOP INVESTMENT

Just listed, 4 large self contained suites, tip-top condition, easily maintained. $7,000 to handle. Full Price:
$35,000
C. WARREN, 385-3435
P. R. Brown & Sons Ltd

245 REVENUE PROPERTIES WANTED

WANTED

$75,000 to $100,000 CASH for a commercial property. Must be near new, leased to good covenant on long term basis and show good yield. Please call:
JERRY HUBERT 384-2740 or 477-1841
Block Bros. Realty Ltd.

LARGE LICENSED MOTEL WITH restaurant, reasonably priced. No agents. Call Ray, 478-6114.

WANTED — SIDE-BY-SIDE duplex, Esquimalt area. Good condition. Principals only. 478-4489.

PRIVATE PARTY WISHES TO purchase up to 20 suites in the Beacon Hill Park area. Victoria Press, Box 213.

247 COMMERCIAL OR INDUSTRIAL PROPERTIES

COMMERCIAL BLDG.
2100 DOUGLAS
Cor. PEMBROKE

10,000 sq. ft. approx. floor area, 2 floors, elevator, also adjoining vacant lot.

$85,000

385-3411 MR. FATT
WOULD RENT
Ker & Stephenson Ltd.
680 Broughton St.

1—EXCEPTIONALLY GOOD TWO storey brick building strategically located in the downtown area, suitable for commercial or professional development. Has extra paved lot adjacent for parking.
2—WAREHOUSE BUILDING WITH over 25,000 sq. ft. of space, freight elevator; ideally located, could be redeveloped.
3—"ON DOUGLAS ST." 15,000 SQ. ft. commercial property. Strategically located with excellent potential for commercial development.
FOR INFORMATION:
K. E. DICKSON 386-1361
CANADA PERMANENT TRUST CO.

WAREHOUSE? SHOP? STORAGE?

We invite you to make your offer on this 17,000 sq. ft. parcel of land zoned light industrial. Prime location is convenient to Douglas near Red Lion Inn. 82 ft. road fr. On sewer. Can be financed through I.D.B. What is your offer?
JIM TYLER
388-4294
D. F. Hanley Agencies Ltd.
(Oakland Branch)

WAREHOUSE SALE OR LEASE

18,000 sq. ft. Heavy oil furnace. 2 overhead doors. Vacant. Building: 150x120x18 ft. Parking: 48x120. 2 large offices on mezzanine. Built 1968. Price: $230,000. Call C. U. SINDEN. Town & Country Realty Ltd., 382-7276.

WAREHOUSE AND-OR OFFICES, etc. up to 6000 sq. ft., Lower Hillside. Light industry. Will build to suit tenants. 385-7303 or 477-2872.

SIDNEY 2 COMMERCIAL LOTS, 100x120'. $18,800 cash. 656-2768.

247 COMMERCIAL OR INDUSTRIAL PROPERTIES

IMPORTANT
LIGHT INDUSTRIAL

Brick and concrete with attractive stone facing. Paved parking located between the Bay and Imperial Inn. Terms. Call:
$65,000
386-3231 DON LAYMAN 385-0297
Block Bros. Realty Ltd.

CITY WAREHOUSE CLOSE TO MAYFAIR

1500 sq. ft. with concrete floor. Priced to sell at $25,000.
CALL: G. MARSHALL AT:
J. H. Whittome & Co. Ltd.,
388-4271 or 383-2173

2 CHOICE LIGHT INDUSTRIAL sites of about 11,000 sq. ft. both in excellent locations. For details call: BILL SIDHU OR DAVE TAYLOR
382-4251
RITHET AGENCIES LIMITED

LIGHT INDUSTRIAL

Approx. 7,000 sq. ft. lot opposite Johnson Terminal, $12,500.
RAY SMITH
384-8001 or 388-6957
Broadview Properties Ltd.

SNAP

Smaller commercial conc. block bldg. CLOSE TO THE BAY, asking $30,000. Try your offer. Exclusive. Lew Moillet, 386-7545, res. 658-5275. Island Homes Ltd.

FOR RENT OR LEASE, 15,400 SQ. ft. of land. Owner will fence off property etc. Zoned light industry. On Summit Ave. off Douglas St. 592-1064.

250 HOUSES FOR SALE

PEMBERTON HOLMES
1002 GOV'T
384-8126
"SINCE 1887"

LANGFORD
PRICE $21,500

10-year-old home with a lot of accommodation for the family. Large lot with chicken house at rear. Location is on a cul de sac, close to schools, village and transportation. For further particulars on this full basement home, please call:
TED PARTRIDGE
384-8126 592-3451

SHAWNIGAN LAKE

9.5 acres of lovely treed property with a 1800 sq. ft. PANABODE HOME. Stable, corral and riding ring, makes this an ideal country estate. Location is close to village and just across the road from the lake. Asking price
$43,000
For further particulars please call:
TED PARTRIDGE
384-8126 592-3451

SOUTH OAK BAY WATERFRONT, APPROX. 140 FT. OF SHORELINE

A unique residence set on a superbly landscaped one and one-third acre lot with panoramic east to west exposure. The 2-storey home offers over 2900 sq. ft. of delightful living, 4 or 5 bedrooms, den, modern kitchen with artistic nook and dutch fireplace and an exceptional family room finished to an unusually high standard. The complete property is offered at
$109,500
and has features meriting unhurried viewing by parties who can be seriously interested. For an appointment please phone STUART SIMPSON. Res. 598-4056.
EXCLUSIVE.

SHELBOURNE PLAZA
VALUE PRICED $21,500

Comfortable 2-bedroom starter or retirement special nestled amongst 15 mature fruit trees on lot 100x100 close to everything and fits well into your pocketbook — for appointment to view or further information call:
GORDON D. PAGE
384-8126 477-8058

SEAFRONT

Is just half block away from this spacious white stucco 3-bedroom bungalow, well located near school in JAMES BAY. Almost 1300 sq. ft. newly decorated, equipped with electric range, refrigerator, drapes and some broadloom. Very suitable for the family with several children and priced at only—
$18,900 terms
Buy it today, move in tomorrow.
384-8126 MR. GREENE 385-0795

FABULOUS VIEW
over ELK LAKE

This attractive WHITE COLONIAL bungalow MUST BE SOLD due to owners transfer. It offers many fine features not normally provided in a home of this price range.
Deep pile broadloom in living room, dining room, hallways and stairs. Crystal chandeliers throughout. The spacious sundeck is carpeted and provides a magnificent panorama over the Lake and distant hills. Two bedrooms with 2 more ready for finishing in the Daylight ground level basement. Was listed at $37,000 — now offered at
$34,900
See it today and lets talk business. Call
384-8126 MR. GREENE 385-0795

POST AND BEAM NEW HOME NICE VIEWS

This secluded new home is situated close to city and gives excellent privacy. Full basement, wall to wall carpet throughout, paved driveway, carport, brick fireplace. A low, low down payment could handle this good home on asking price of only $23,900.
LARRY M. BROOKS
384-8126 or 478-2918

METCHOSIN—HAPPY VALLEY
10-ACRE HOBBY FARM
REDUCED TO $43,000

Attention all horse lovers: beautifully treed property includes a custom-built 6-year-old, 3-bedroom bungalow with full basement, rec. room with 2nd fireplace, spare bedroom or study. Dream kitchen with senwood cabinets and exclusive upholstered breakfast nook with table. Wall-to-wall carpeting in spacious living room with floor-to-ceiling fireplace. L-shape dining room with sliding glass doors to sundeck. Very nice, 3-stall hip roof barn with hay loft plus additional storage room. Fenced riding ring. Also zoned Dog Kennel. Excellent value with good terms. For viewing or extra information please call—
C. A. CLIFF ANDERSON
477-3994 or 384-8126

FAIRFIELD
3 or More Bedrooms
66x164 Lot

This large lot is a gardener's delight. 3 Bedrooms in main floor and two in high, dry basement. Modern kitchen with large eating area. Many extras in this fine home. Good comfortable accommodation. Urgent sale required on asking price of
$26,500
384-8126 JIM WEST 592-3703

RETIRE BY THE SEA IN SOUTH OAK BAY

If you are fussy about your home and will settle only for the best in its price range, this is for you! A really delightful no-step 2-bedroom bungalow just a hundred yards from the attractive and warm Gonzales Beach, and with an excellent bus service at the door. Owner transferred is the only reason for sale. This exceptional home is well priced at $24,000. Your inspection is invited, call—
384-8126 MR. GREENE 385-0795

FRESH NEW LISTING SPARKLING 3 BDRMS.

Lovely corner property, property fenced, with trees and shrubs, semi-rural area. Ideal no-step stucco bungalow with bright modern kitchen and good eating space. Easy access to property for boatman or trailerman. Separate garage and tool shed. This is definitely a must see and it can be all yours for $17,900. CALL PEGGY CAMPBELL NOW TO VIEW. 382-4251. RITHET AGENCIES LTD.

BY BUILDER, HIGH DONCASTER, good view, 3627 Revelstoke, 1476 Golden Place. Open House Sunday 2-5. 383-1569.

COLWOOD HOME WITH 4 BEDROOMS on ¾ acres with view and seclusion. 478-4813.

250 HOUSES FOR SALE

CANADA PERMANENT TRUST
CANADA PERMANENT
"WE TRADE HOMES"

A REAL GEM $13,500
Starter or retirement, cute, cosy, 2 br. bungalow. New renovated beautifully landscaped lot. Close to transportation and shops. F. BEAVER-JONES 382-5961 or KELLY DICKSON 479-4991 or 386-1361.

GORGE GOLF CLUB AREA
3 minutes from the club. This home has LR with fireplace, separate DR overlooking the garden, compact step saving kit. 3 brs, built under NHA supervision 15 yrs ago. Full bsmt. extra br. and rumpus rm. Laundry rm. Two patios. Taxes $24 PM. Quiet cul-de-sac. Mature Fruit trees. COURTESY TO ALL REALTORS. JOHN DUNICK 386-1361 or 382-1671.

CUSTOM BUILT RANCHER
5 YEARS OLD
TRY YOUR DOWN PAYMENT
IMMEDIATE POSSESSION.
Beautiful 3 br. home or 2 and den. Sunken living room, floor to ceiling fireplace, separate DR, good sized kit., eating area, utility room plumbed for washer and dryer, large outside patio with barbeque, separate 14x24 heated rec. rm., office or studio, parking for 2 cars plus boat or camper, all fenced for privacy, situated on treed lot requiring little upkeep. $28,500. H. BLAKE 386-1361 or 478-6816.

OAK BAY SOUTH
SPACE GALORE
HANDYMAN'S SPECIAL
1575 SQ. FT. ON THE MAIN FLOOR COMPRISING MASSIVE HALL, LR, DR, KITCHEN, BATHRM AND UTILITY UPSTAIRS, 3 BRS, BATHROOM, FULL BASEMENT. THIS OLDER HOME REQUIRES CONSIDERABLE ATTENTION BUT HAS TERRIFIC POTENTIAL. VERY LARGE TREED LOT. WELL PRICED AT $24,750. EXCEPTIONALLY EASY TERMS. MADGE HOLE 382-5369 or DON ROBBINS 592-7641.

DEAN HEIGHTS $29,900
Spacious, immaculate, 3-br. family home. Entertainment sized LR, separate DR, full developed down. F. BEAVER-JONES 386-1361 or 382-5981.

LOTS OF ROOM
$23,900 for this full basement, 2 storey home. Main floor rooms are all large and include 1 br. 3 brs upstairs. Well located on a high lot near Craigflower. GRAY LAITE 592-3524 or 386-1361.

FAIRFIELD
3 (could be 4) br. accommodation on its 1700 sq. ft. plus main floor. Brick fireplace in LR-DR. Bsmt has a games room, drive-in garage and work area. Spotless, quick occupancy is possible as owners have bought. $24,000. GRAY LAITE 386-1361 or 592-3524.

TOO LITTLE CASH
Want to own your own home? See this excellent 3 br. semi bungalow, conveniently located to everything. Its in fine condition, financing is already arranged. MR. DOBSON 658-5676 or 386-1361.

OAK BAY SPECIAL
7 rm., full basement home, located close to all conveniences, comprises 4 brs, huge kit. and dining area, den (or 5th br), playroom and drive in garage. Could do with a little inexpensive interior decorating, yet it is a REAL BARGAIN at $19,900 with all offers, terms and trades considered. LES FISHER 477-4238 or 386-1361.

OVER ½ ACRE
of beautiful grounds surround this traditional home in South Oak Bay. Ocean views from front rooms and deck off master BR. Full family accommodation includes 3 (or 4) brs, music room, large den, cross hall DR and LR with large stone fireplace. $56,500 GRAY LAITE 592-3524 or 386-1361.

THREE EASY BUY
BARGAIN OPPORTUNITIES
1. Oak Bay South New listing. Spotless 2 br. bungalow. Large separate garage. Perfect no step retirer. $20,900.
386-1361 DICK BATEY 592-4607
2. Cleanest, best kept. 2 br. full bsmt, little gem in all Victoria. High Seymour Lot. Near Everything. Lo. low upkeep! $19,900.
386-1361 DICK BATEY 592-4607
3. High Gorge, cosy, sound. 2 brs, large lot. $14,950
386-1361 DICK BATEY 592-4607

THREE FAMILY BIG-BARGAIN BEAUTIES!
1. Bazan Bay Rural charm, large fenced lot, 4 brs, 3 bathrms, rec-rm, sundeck, lots parking. Only $29,500.
386-1361 DICK BATEY 592-4607
2. Haultain Heights—Convenience! 4 brs, 2 bathrms, rec. rm, sundeck, large double lot. $27,950.
386-1361 DICK BATEY 592-4607
3. Dean Park Luxury must sell! ½ acre sea view. Top quality almost 2,000 sq. ft., 2 patios, as new, distinctive. Slashed to $43,000.
386-1361 DICK BATEY 592-4607

SEAVIEW — SEMI SECLUSION
2 br. bungalow on 1-3 acre, LR with fireplace. Kit. with eating area. Ideal starter or retirement. $24,500 K. E DICKSON 386-1361 or 479-4991.

FANTASTIC VIEW
This exceptional home is located with fantastic view over city, and Olympic Mountains. Fully developed two levels, kit. is housewife's dream, lovely granite fireplace separated LR and DR. 3 brs, family rm. with fireplace. Custom Built Home. Fully air conditioned. K. E. DICKSON 386-1361 or 479-4991.

STARTER OR RETIREMENT
HAMPTON PARK $17,900
2 br. no step home with extra large kit. and eating area. Separate utility rm. for washer and dryer. Large M Br. has his and hers closets. Plaster throughout. Hardwood floors in hallway and LR (with fireplace). Close to Woolco, bus, schools, arena and Senior Citizens Activity centre. PATRICK DOERKSEN 386-1361 or 479-3432.

HIGH PANORAMIC VIEW
QUIET CUL-DE-SAC
Over 2,000 sq. ft. of custom built and finished living area on 2 floors. 4 brs. (2 up, 2 dn.). Master with wall-to-wall closets and bath off. Wall-to-wall leading from cathedral entrance, up through halls. 3 brs. and down to sunken living room. Homemakers kit. with extra storage and touch-latch cabs. Separate utility rm. and workshop. Rec. rm down with stone raised hearth, floor to ceiling fireplace. Located on ½ acre, near school and store in Thetis Heights, 10 minutes to Town and Country. Less than 3 yrs old with good NHA financing. Owner transferred and home offered at $24,900. PATRICK DOERKSEN, 478-3432 or 386-1361.

CENTRAL SAANICH
MOUNTAIN VIEWS
7 years old, an immaculate home set in a gardener's paradise of ½ acre fully landscaped lot. Very large LR, DR with glass doors to sundeck over 2-car enclosed garage. Bright cheery kitchen, vanity bathrm. and 2 Brs make up 1370 sq. ft. on main floor. Extra bedrm. 4-pce. bath and fully developed rec rm. with fireplace in high bsmt. plus lots of work space. Truly a very lovely home. Suitable for VLA. $38,750. Terms. MADGE HOLE, 382-5369. DON ROBBINS, 592-7641.

OPEN HOUSE
SUN. 2-4 P.M.
2010 RUNNYMEDE
OAK BAY

6 BR. GRACIOUS LIVING, NEW DREAM HOME. WASHER, DRYER, GE STOVE AND LARGE AVOCADO FRIDGE. BUILT-IN DISHWASHER, GARBURATOR, INTERCOM SYSTEM, ALL INCLUDED. BE AMAZED TO SEE THIS UNUSUAL AND BEAUTIFUL HOME INSIDE. BUT WE ARE HARD TO FIND BECAUSE WE ARE SECLUDED WITH PRIVATE ROAD. CLOSE TO SCHOOLS, BUS, AND DOWNTOWN. THIS EXCITING $60,000 VALUE IS GOING FOR $41,700, $9,000 DN. WE'LL CONSIDER LOWER TOTAL PRICE FOR LARGER DN. PAYMENT. NO SIGNS ON PROPERTY. 598-4729.

250 HOUSES FOR SALE

3 VICTORIA OFFICES
BB
WE TRADE HOMES
BLOCK BROS. REALTORS

OPEN 9 - 9 AND
ALL DAY SATURDAY
477-1841
3636 SHELBOURNE
385-4769

SEAVIEW — GORDON HEAD
Beautiful contemporary styling is yours in this exceptionally lovely 4-bedroom home. Large, open 18x34-foot living-dining room. Expensive shag carpeting throughout and many extra features. $52,500. Please call Jo Ann Hoppe, 477-1841 or 477-6441.

A HOUSE YOU CAN AFFORD:
$17,900
Three bedrooms, cabinet electric kitchen, 15x15 wall-to-wall carpeted living room, 10x12 dining room, half basement has rec room. Yard is fully fenced, and there is off street parking. Presently rented at $150 per month, so, for your own use or as an investment, you can't go wrong. For an appointment to view, call George Argyle, 477-1841 or 385-4769.

LONG GUN — LONG GONE
Under construction, 3 BR, developed bsmt. in area of underground services. Owner transferred to mainland. Purchaser could have choice of colors and carpeting. Priced well below homes in the immediate area. Asking price $32,000. Don Rourke, 479-6730, 477-1841.

SEAVIEW
Beautiful 3-BR home oriented to take full advantage of the panoramic views of Cordova Bay and the Gulf of Georgia. Unique raised hearth F.P. and large family kitchen. Lower level professionally developed. Tastefully landscaped lot. Fred Williams, 658-5798, 477-1841.

JUBILEE AREA
Exceptional family accommodation plus 3-room suite and more space in basement. Not a good drive-by. For viewing call HELEN HICKS, 477-1841 or 592-0897.

LOOKING FOR SOMETHING DIFFERENT?
Then see this artistic, contemporary post and beam dream home. Large beautiful LR with unusual fireplace and fantastic ocean view. Expensive shag throughout. Beautiful, well designed kitchen, two plus two bedrooms, two bathrooms. Full basement. Circular paved driveway. Call OLIVE KER 592-4450 or 477-1841.

CHOOSEY?
LOOK THESE OVER
1—Langford — 3 BR no-step home in mint condition. Large lot. Pay only $40 taxes. $22,900.
2—Sidney — 3 BR no-step home. Glass sliding doors from DR to patio. Carport and b'bque area. $23,900. Also one at $22,900.
3—Gordon Head — Ferndale Rd. Luxury indoor-outdoor living. Custom blt cabinets in kitchen. Sundeck — seaview — trees.
Call anytime FLO PELLING 592-3271

2 FABULOUS VALUES
1—4 Bdrms, finished rec, w-w shag in LR and DR. Tastfully decorated, close to all amenities. Asking $25,500.
2—Fairfield. 3 spacious bdrms, artistically decorated with character. Close to sea and school. $21,500. Call Mrs. A. EDGINGTON. 477-1841 or 477-4531.

HIGH QUADRA
IN-LAW SUITE
Excellent 2 BR home featuring lovely w-w carpeting, floor to ceiling fireplace, large dining room plus a professionally finished self contained 1 BR suite down. Living room has excellent panelling with fireplace. Must be seen to be appreciated. Asking $34,900 BILL NEAL, 477-1841.

EST. 1933
BOORMAN
INVESTMENT CO. LTD.

SHAWNIGAN $4,900
A cute, modern, one-room cottage in a picturesque setting near the lake. Terms can be arranged. IAN A. BOORMAN, 386-7521 anytime.

UNBEATABLE VALUE
SIDNEY
Let me show you this beautifully-kept eye-appealing five-year-old bungalow with wall-to-wall carpeting in the living, dining rooms; two bedrooms, 3 pce. bathroom, cabinet electric kitchen, utility room, plus large storage area, and new separate garage. This home is on sewer. 1970 net taxes $58.66. Excellent easy-care garden.
FIRM PRICE (only) $17,900
HURRY ON THIS ONE
STAN CORNISH, 386-7521 or 592-6079

MUST SELL
OAK BAY
Owner says sell by weekend! A real bargain in a pleasant neighborhood. Lot 60x120, 3-bdrm plus extra room, LR with FP and W-W. Appliances, drapes and rugs included in asking price of
$24,900
MRS. MARILYN SECORD
386-7521 or 592-2134

SPECIAL!
Be the first to see this conveniently located 2-bedroom, full cement basement home. In top condition. Easily maintained lot. Asking only $20,900. Call
MR. D. HOEGI, 386-7521 or 652-2541

2.59 ACRES
THREE BDRM. HOUSE
$28,500
Situated only 7 miles from city centre near the Observatory. Three bedroom full-basement home located at the back of the property with seclusion and pastoral view of the valley below. Good grazing or farming land. For complete information call
IAN A. BOORMAN, 386-7521

BEAUTIFUL GARDEN!
BEAUTIFUL VIEW!
One only on today's market, located close to University on quiet cul-de-sac. Gorgeous sea and mountain view from living and separate dining room, plus both bedrooms on main floor. BIG, BRIGHT KITCHEN AND vanity bath, full high basement which contains rec room with fireplace, extra bedroom and bathroom and work area. A pleasure to show this exclusive listing.
MRS. MARILYN SECORD
386-7521 or 592-2134

DRIVE BY
518 ACLAND RD.
(At the end of Wishart in Colwood)
This new, spacious, lovely SOUTHERN COLONIAL home has lots of space, lots of charm, and a lovely treed setting, all amenities close by, 15 minutes from town! Three large bedrooms, two 4-pce. vanities, superior finishing and loving care throughout. This will be OPEN next Saturday, but don't wait! Call PHIL SIMPSON now at 386-7521.

ONLY $32,000
CHECK AND COMPARE!
1111 Government St.

F N CABELDU T D
1212 BROAD STREET
383-7174

921 EASTER AVENUE
Reduced for quick sale. Located between Quadra and Saanich Rd. near Falmouth. Only 2¼ miles from town. Nice 60x135 lot with fruit trees. 4 BDRMS. Modern sunny kitchen. Ideal home for the young family. $19,900 f.p. Call now. C. C. Eshom, 383-7174.

250 HOUSES FOR SALE

ISLAND HOMES LTD.,
2504 Douglas St.,
386-7545

ABSOLUTELY MUST BE SOLD, DRASTIC REDUCTION
THEN call me on these 2 new 1,600 sq. ft., full basement, 3-bedroom homes. Located at 4577 and 4578 Montford Crescent. Quiet, sea view, treed. PRESTIGE AREA. These homes are delightful and ROOMY with large rooms throughout. 3 BATHS, 2 FIREPLACES, REC. ROOM AREAS. Laundry area off kitchen. Your choice of WALL-TO-WALL carpet throughout in one of them. YOU MAY like these homes. YOU WILL favor the price. Call Ken Jensen 386-7545, Res. 592-9079.

170 HELMCKEN RD.
$18,900
POSSIBLE VLA HOLDING — VIEW ROYAL DISTRICT
If you are interested in a 2-bedroom home, utility room plus carport, with a large landscaped lot then this is a must to see. It would make an ideal retirement, no step, home. For further information and viewing contact RONALD CROW, 592-4989, or Patrick Snow, 592-8931. Bus. 386-7545.

UPPER LANSDOWNE
Delightful family home in a choice area. 3 to 5 bedrooms, 2½ baths, 2 fireplaces. The basement is completely finished. Be sure to see this home. Realistically priced at $45,000. Call Ron Crow, 592-4979, 386-7545.

GORGEOUS PLUS
NEW LISTING
Lovely, better than new, 3 bedroom home. Tastefully decorated throughout the whole house. Finished basement. "L" shaped living and dining room, attractive stone fireplace — delightfull kitchen with dishwasher — en suite plumbing — plus many more features which I would be pleased to show you. Call Ron Crow 592-4989 anytime 386-7545.

BEAUTIFUL GORDON HEAD
1861 HILLCREST
Gorgeous 3-bedrm. home with en suite. Lovely living and dining room with W-W carpet and stone fireplace. Double carport with covered sundeck. Drive by, then give me a call. Ron Crow 592-4989, 386-7545.

COLWOOD
4 BEDROOMS AND DEN
PLUS SEWING ROOM
CONSIDER TRADE
De luxe 3-yr.-old home of nearly 2000 sq. ft. in lovely area of new homes. Delightful liv. rm. with feature fireplace extending full width of rm. formal dining rm. with dble. sliding glass doors to patio, 4-star kitchen with lots of cabinets and counter space, sep. utility plbd. for W. and D., 4 choice bedrms. plus sewing rm. up all with WW CARPETS AND 5-pce bath with dble. basins. Cement pad for boat or trailer and close to schools. Absolute steal at $31,500 with 8 per cent mtge. Ph. Morris Lund, 386-7545 anytime.

NORPRI BYRON PRICE & ASSOCIATES LTD.
1314 Quadra St. 385-2458

CORDOVA BAY BUNGALOW
An excellent retirement home on a secluded lot on a quiet street. Full basement, drive-in garage, greenhouse, lots of mature fruit trees. You must see this house to appreciate its value at $21,500. Call Glen McGregor 385-2458 or Res. 477-3675.

EXECUTIVE HOME
Located on the ridge above Cordova Bay, this master-built home offers an unsurpassed view of the Olympics, Mt. Baker and Haro Strait. Nine rooms on two levels offers the ultimate in comfort and accommodation. Call Glen McGregor at 385-2458 or Res. 477-3675 to view this superb listing.

JUBILEE AREA
2 Br. older home with a good deal of modernizing done. Full basement, 55x150 lot. A fine home that seems destined to be worth more in the future. Priced to sell $21,900. Call Glen McGregor, 385-2458 or Res. 477-3675.

"NEW — 4 BEDROOMS"
$750 DOWN PAYMENT
TO GOOD CREDIT
For this lovely N.H.A. home located in Gordon Head. Exceptionally well planned with large living room, featured fireplace. Guest size dining room, spacious kitchen, 4 bedrooms, 3. yes 3 sets of plumbing with 1 off master bedroom. Wall to wall rugs throughout. Full high basement with R.I. rumpus room. Full price $31,000. Phone Victor Wong 385-2458.

FAIRFIELD, 10 ROOMS
Here is an opportunity for a good conversion to revenue, immaculate condition, including 2 bathrooms, one large lot. $29,600. Call Ted Chartres 385-2458.

COSY RETIREMENT
2-bedroom, owner-built immaculate home. Wall-to-wall carpet in both bdrms and bathroom. Heat and taxes $129 per year combined. 220 wiring. Fruit trees etc. Asking $19,500. Fran McVittie 385-2458.

REVENUE PROPERTY
WITH PRIVACY
No need to sacrifice your own privacy in order to supplement your income. You can have your pie — and eat it too! De luxe owner's apartment with fantastic view, plus four rental units. Excellent property, well worth your inspection. $47,500. Don Bacon 385-2458.

FAIRFIELD
UP AND DOWN DUPLEX
1-bed. each, cosy LR, kit., bathrooms. Utility rooms, spotless. Very good condition. Beautiful lot, always rented. Open to offers. Price just $16,500. Call Doris Adams, 385-2458 or Res. 598-2248.

COLWOOD LAKE
2872 HAGEL
OPEN HOUSE
SAT.-SUN. 1-5
Distinctive Spanish styled 3-bedroom, full basement home, with exposed beams and wall-to-wall shag carpeting. $28,900.
More 2 and 3-bedroom homes nearing completion.
RIDLEY BROS. DEV. CO. LTD.
3108 Metchosin Road
478-2856

SPECIALS FOR RETIREDS OR BEGINNERS
$15,900—2 bedrooms plus sewing room. Fireplace, no steps. Close to town and automatic heat. Jubilee Hospital area.
$16,900—2 bedrooms, large living room, fireplace, no steps. Gorge area.
$19,900—Gracious 2 bedrooms, full basement, automatic heat, drive-in garage, full basement. Could have a bargain here.
To view all the above, please call Rose Chope, 383-0028 or Homefinders Ltd., 388-4401.

LOW DOWN PAYMENT
Drive by 2825 Bryn-Mawr Road, off Goldstream Avenue, Langford. 3 Bedrooms, large lot, $16,450.

1.10 ACRES
3 bedrooms, new furnace. Your own little farm. Drive by 3532 Wishart, Colwood. $18,750. Phone August Construction, 384-1711, 478-1983.

W. J. LINDSAY, LTD.
Royal Oak Shopping Centre
479-7111 658-5040
3-BEDROOM, FULL BASEMENT — IN CITY, NEWER HOME — $22,400. EXCELLENT TERMS.
2-BEDROOM, BRAND NEW — NO-STEP CHARMER — SIDNEY. BEAUTIFUL INTERIOR — $20,300. CALL NORA LINDSAY.

BY OWNER, ILL HEALTH forces this sale. Asking only $17,900 for this lovely comfortable home. Must be seen inside. Wall-to-wall throughout. 384-4362, ask for Vic or 598-1262, after 6 p.m.

250 HOUSES FOR SALE

BROADVIEW PROPERTIES
1039 Johnson St.
384-8001

HERE IS A BEAUTY
A charming new 3-bedrm. full basement home on a nicely treed rural lot. Features richly panelled LR wall, DR with Walk-out. Lovely large dream kitchen. Generous Bedrms — master en-suite. Rec. Rm and Plumbing roughed-in down. Dandy high carport for car plus camper. Full Price only $27,500. ALEX MacLEAN or JIM LOBB, 384-8001.

2 BEDROOMS
3 BEDROOMS
OR MORE
LOW DOWN payments for the choice of your home. That suits your needs. New or old homes. For further information please call MR. DYER 384-8001 anytime.

RALPH ST.
3 YRS. OLD, LIKE NEW
Close to Bus and Schools
Main floor approx 1000 sq. ft with hardwood floors in through hallways and 13x17.6 living room with raised hearth fireplace. 2 bedrooms: 13x12, 11x12. Kitchen 12x14.9 with hood and fan. 4-pce bathroom on main floor and 2-pce bathroom in full high basement. Also rec. room 22.6x13 with fireplace, finished laundry room plumbed for washer and dryer, OOM. Drive-in garage. Full price $22,800. Call BEN McLEOD, Res. 477-3998.

NOT MUCH MONEY?
WANT A GOOD HOME?
If you qualify for CMHC you could own this lovely immaculate stucco home with a low down payment, featuring:
—3 bedrooms (1 down).
—4-Pce. Vanity bathroom.
—Living room with open fireplace.
—Separate dining room.
—Large kitchen with garburator.
—Lovely lot with shrubs and fruit trees.
—Full basement, Drive-in garage.
HURRY TO OWN THIS EXCELLENT HOME OFFERED AT ONLY $22,900. CALL 384-8001
GLADYCE McLURE

COUNTRY ATMOSPHERE
Truly an attractive two bedroom home. Immaculate on a quiet cul-de-sac, 5 mins from Town and Country. Bright and cheery on a unique hillside lot with too many features to describe in an ad at $24,950. Call JIM LOBB for details 384-8001 or Res. 592-0601.

CONSIDER THIS!!
Well maintained 1156 sq. ft. 2 bedroom home, 4-pce. ensuite bath, separate dining room, living room with fireplace (study or sewing room off), large kitchen with thru-pantry, room upstairs to develop 2 additional bedrooms. Full cement basement with utility plumbed and wired for washer-dryer. Gas HW heating and dom H.W. Large 14'x30' separate garage; all this on a 75x150' (15,000 sq. ft.) lot, potential APARTMENT property. Quadra-Tolmie area. Full price only $22,500.
RAY SMITH, 384-8001
Watch this column for more values. I have a dandy 3 bedroom home in the 3½ mile circle, treed setting, for $23,900 coming up within the next week. It's worth waiting for!!!

MEDIEVAL SPLENDOR!
IN ATUNE WITH
THE ULTRA-MODERN!
A splendid home — an exciting home — spacious — gracious — on a beautiful landscaped double lot (100x120) with shrubs, fruit trees, patio and seclusion. Location-perfect-in the High Lansdowne slopes. The home — gorgeous — a gigantic living room with warmth of the afternoon sun and the glow of a big fireplace — huge richly carpeted dining room exuding with dignity — a most ultra-modern kitchen complete with breakfast area — two charming and spacious bedrooms on main floor plus an extra one downstairs — large recreation room — drive-in garage. All this is offered to you at the amazingly low price of only $29,500 with excellent terms available. Sorry no drive-bys, or subs. To view this splendid home please call 384-8001.
GLADYCE McLURE

MAGNIFICENT VIEW!
High on a ridge, looking over the city to sea and mountains, this unique modern home features 23' living room with open fireplace, sunny electric kitchen, (plumbed and wired for automatics), 4 bedrooms and 2 full baths! (or sep. 1 bdrm. legal suite). $29,500.
BEV McARTHUR
658-5565 or 384-8001 anytime

FIVE OAKS!
A curving walk to a sparkling 2 bdrm., part-basement bungalow on a woodsy cul-de-sac! Living room with HW floors and open fireplace! Electric kitchen, automatic washer, 4-pce. tiled bath and stucco garage! Beautifully landscaped lot! THIS IS A MUST SEE! Uvic. Asking $18,500.
BEV McARTHUR
384-8001 anytime. Res. 658-5565

PROGRESS
DICTATES SALE
Custom built for owner executive, this near new home features de luxe main floor with 3 bdrms, plus semi-finshed suite, rec room and laundry on the bright lower level! Cordova Bay, $32,900.
BEV McARTHUR
658-5565 or 384-8001 anytime.

LONG 'N' LOW!
Gleaming white and newly renovated, this heart stealer features mahogany inlay floor and open fireplace in the big living room. 3 BEDROOMS, modern electric kitchen and automatic heat! Wow! $17,900.
BEV McARTHUR
658-5565 or 384-8001 anytime.

PANORAMIC
SEA VIEW!
Cosy modern stucco bungalow sheltered by lovely old trees on the "high prestige side" of Lochside Dr. at Cordova Bay! Owner Florida bound so asking only $17,900.
BEV McARTHUR
658-5565 or 384-8001 anytime

VLA
1380 sq. ft. of delightful living space featuring 3-piece ensuite, wrap-around sundeck, shake roof, double carport, fully developed. High bright basement. Excellent potential for in-law suite. Immaculate and a pleasure to show at $34,900. Phone 384-8001.
BILL PALFREY

COLWOOD
QUIET CUL-DE-SAC
2 years old, 1250 sq. ft. prestige home gleaming with beauty throughout, 3 bedrooms one with 2-pce bath en suite. Large and cozy living room, family size kitchen with oodles of cabinets plus breakfast nook 9x10 dining room with sundeck off over carport. 4-pce. Vanity bath and roughed-in down, in full high basement, semi-finished. Large level lot with blacktop drive. View by appointment only, 384-8001.
MR. DYER

NEW — UNIVERSITY AREA
OFF McKENZIE
3 bedrooms, many deluxe features.
382-3211 592-3528

DRIVE BY 3405 SHELBOURNE. Phone 384-5472. Sale by owner. Price $23,200.

250 HOUSES FOR SALE

3 VICTORIA OFFICES
BB
WE TRADE HOMES
BLOCK BROS. REALTORS
1800 BLANSHARD 386-3231
Open to 9 — Sat. to 5

POSSIBLE VLA $18,500
A nice little 2 BR home in top condition. Good size LR and electric kitchen. 100x180 lot. Esquimalt area. Call now for more information, DON LAYMAN, 386-3231, Res. 385-0297.

COLWOOD LAKE
3 BDRMS
This beautiful home features recreation room, family room, large living and dining rooms, bedroom ensuite and expensive carpeting. Located in area of new homes amidst magnificent trees, shrubs and lawns. Very easy terms available. ALBAN BOWES 479-5693 or 386-3231.

MUST BE SOLD
Owner has purchased. Located on quiet cul-de-sac this five bedroom 1½ bathroom home has large living room with fireplace, dining room and good size kitchen with built-in range and oven. Rec room and well landscaped lot. Full price $28,750. Excellent terms. J. COCKRILL 386-3231. Res. 385-4230.

COLWOOD CEDAR CHARMER
In area of fine homes this cedar home of 2 bedrooms and den is a steal at $22,900. Charming LR, post and beam style, has fir to ceiling windows and door to enclosed sundeck, as has also the master bedroom. Carpeted throughout, fenced, secluded and immaculate, full basement. Call JEFF CHALK 477-8274, 386-3231.

LARGE FAMILY HOME
5 bedrooms and a small sewing room for mother. Utility area is off the kitchen to save steps. Good size LR and DR both have fireplace. This large older home is sitting up high and has sweeping views of the city and mountains. It's a real family home for only $22,900. BILL FIFE 386-3231 or 598-1829.

NEAT AS A PIN
READY TO MOVE IN
This 2 bedroom older bungalow close to all facilities offers comfortable living at a modest price. Beautifully decorated and immaculate INSIDE and OUT. Low down payment will handle. Try your offers on $18,800. DAVE GIBSON 386-3231.

HAULTAIN
Do you work at Jubilee? 2 bedroom stucco, full basement, well kept home on bus route. Nothing to do but buy and move in. It's cute. $22,900 JAY ROGERS, 386-3231, 477-1469.

$18,500 — NEAR SEA
1 block from Dallas Road, living room (16x12) with acorn fireplace, kitchen with nook (8x12) leading to patio, 4 bedrooms (2 up, 2 down) needs decorating, but it's worth a look. MR. WYATT, 386-3231, 652-2867.

LOW, LOW DOWN PAYMENT
Small 2 bedroom home. Excellent for starter or retirement. Near Naden. Asking price $12,500. LARRY WAGNER 592-0121.

JOHNSTON AND CO. LTD.
1306 BROAD STREET

SNOW WHITE BUNGALOW
QUALITY
RETIREMENT HOME
Nestled on a parklike lot, with a waterview of Portage and the Olympics. Picture window living room with fireplace, separate dining room. Bright modern kitchen. 2 bedrooms on main, one room in full high daylight basement. Drive-in garage and extra parking area. Hobby greenhouse and garden tool shed. Terraced back yard of fruit trees, garden area and rock flower beds complete this immaculate well kept property. On busline, only 8 minutes to downtown. This won't last so call now. Reasonably priced at $23,900. Clear title.
BILL McCULLOCH, 385-2471

$17,900 — VACANT
—Starter or retirement home — Gorge area.
—Cozy 2-bedroom on bus line, close to shops.
—Immaculate condition.
—$12,000 mort. $125. P.I.T. — B.C. $2,500. 2nd would apply.
For appointment to view call
MR. BAXTER
385-2471

CLOSE TO TOWN
2 Bedrooms — $13,900
Good, clean retirment or starter home within walking distance to downtown. Terms or cash offer. Mrs. Webb, 385-2471 or 477-3095.

BEAUTIFUL LOCATION
IMMEDIATE POSSESSION
$11,400—6¼% MTGE.
$121 P.I.T.
Immaculate 3 bedroom, full basement home with double plumbing. Large family size kitchen. Large sundeck, well landscaped lot, with open view. Convenient to school. Perfect area for family. Only minutes from downtown. Asking $27,900. Phone Frank Beamish 385-2471 anytime.

VIEW PROPERTY
AT A LOW PRICE
Close in, convenient to shopping centre. A superb family home with lots of room. Spaciousness in every room plus some, particularly in the separate family room. Three bedrooms that will be a pleasure to dole out. Everyone will be more than pleased with the abundance of cupboards and closet space. What a basement! You'll agree it's good value at $26,900. Terms to suit. Low down payment can be arranged. Call Simon Flett anytime. 385-2471.

DEAN HEIGHTS
$17,000
Stucco bungalow, two bedrooms (1 large) living room with fireplace. Part basement, OOM furnace. Good size fenced lot. Located in a very nice area between Richmond and Foul Bay Road. Close to good bus service, stores and university. Mrs. Webb, 477-3095 or 385-2471.

C. G. HEISTERMAN & CO. LTD
1121 Blanshard St. 383-4161

EXCLUSIVE
NEW LISTING
CITY
CLOSE TO
HILLSIDE PLAZA
Immaculate 18-year-old bungalow consisting of large L.R., 20'x12' with F.P., Dinette, 2 large bedrooms, 4-pce. bath. Full high basement with extra large bedroom or rec. room. Double carport and large sundeck. Full price $26,500. To view call Stuart Crickmay, 383-4161, res. 385-3170.

BEAUTIFUL BRENTWOOD
FAMILY HOME
$24,950
Away from air polution. This 7-year-old home has 3 bedrooms, plus a large panelled extra room in high basement. Double plumbing. Large enclosed sundeck. Lot 75'x200'. Walking distance to water. Call Stuart Crickmay for appointment. 383-4161, res. 385-3170.

ROYAL OAK AVENUE
4 BEDROOMS — ½ ACRE
$29,500
Spacious Post and Beam construction. L.R., D.R. with sundeck off. Wall-to-wall carpet throughout. 3 bedrooms main floor, double plumbing. Open stairway down to 4th B.R. and recreation room. For appointment call Mr. Blannin, 383-4161, res. 598-2200.

OPEN HOUSE
SUNDAY 1-4
77 BEACH DR.
10-room house, with view, 2-3 acre, for sale by owner. $55,000.

SMALL 3-BEDROOM HOUSE
Full basement. For sale, privately $14,500, terms available. 479-6203.

250 HOUSES FOR SALE

DFH

SPECIALTY OF A LIF[E]TIME
Just for you and only you. A coz[y] attractive home that contains livin[g] room, separate dining room, [3] large bedrooms, FHC basemen[t] with rec. room of 22.6x11 with [a] fireplace. Bright kitchen, oil heat[-]ing, close to all services. All jus[t] for you at only $22,900.
LORNE D. BARR
388-4294 or 479-4171

—D.F.H.—

"D"ependable
"F"riendly
"H"elpful

3-BEDROOM SPLIT-LEVEL
LOW LOW INTEREST
NO TERM MORTGAGE
For the FAMILY, a CLEA[N] MODERN 1200 square foot 3-le[vel] home. Easy to purchase — eco[-]nomical to own — easy to maintain. All rooms are large and well-kep[t] in WW carpet over oak, in[c]. MODERN. A BRIGHT OPEN-PLAN HOME on a large lot in lawn fron[t] and back. A good-looking home close to town and in extremely good condition. For more detail call 388-4294 or 383-7477 anytime. Ask for
WAYNE STRANDLUND

—D.F.H.—

D. F. H. REAL ESTATE
A MODERN ORGANIZA[-]TION OF FULLY-TRAINED REALTORS DEDICATED TO HELPING PEOPLE MAKE PRO[-]GRESS.

CEDAR HILL — $14,900
Centre hall plan, sitting room wit[h] fireplace, dining room (both wit[h] wall to wall), 2 good bedrooms, large modern kitchen, modern [4-]piece bath, 2 rooms in hig[h] basement. Drive-in garage wit[h] firewall. Awnings, high oven range, fridge, freezer, washer and drye[r] included in price. Sundeck overlook[-]ing nice garden and attractiv[e] neighbouring properties. Flexible terms.
DIBDIN RIVIERE
388-4294 or 598-4463

—D.F.H.—

VIEW ROYAL — ½ ACR[E] LOT
$18,500
Cute and cozy. Hot water hea[t]. Full basement. Large Kitchen wit[h] nook. WW in living room, larg[e] master bedroom. FP in rumpu[s] room. See it with
MARION HAMILTON
388-4294
382-0894

—D.F.H.—

D. F. H. REAL ESTATE
WITH ANOTHER "FIRST"
IN PROMOTIONAL IDEAS

SEA VIEW, SECLUSION SUNSHINE
This well planned 3-BR home h[as] been designed for formal a[nd] informal living. Entertain yo[ur] guests graciously in the form[al] dining and living room or casual[ly] in the beamed comfort of t[he] beautifully finished rumpus roo[m]. The electric kitchen has a worki[ng] area for mom and a large eati[ng] area for the family. The lar[ge] master BR has privacy plus a [4-]piece ensuite. This Japanese sty[le] home and garden with its splend[id] views will give you all t[he] pleasure, privacy and comfort y[ou] want. Do your family a favor a[nd] move into friendly Cordova Ba[y]. This home is well priced at $38,500.
PHIL WARREN
388-4294 (24 hrs)
658-8728 (Res.)

—D.F.H.—

D.F.H. REAL ESTATE
WE LIST MORE BECAUS[E]
WE SELL MORE.

WHAT'S YOUR BAG?
Sun, sand, surf, beachcombi[ng], boating, swimming, tanning, bo[...] surfing, crab hunting, frien[dly] neighbors, relaxation. Sound like [an] exclusive resort area? Well [...] right here in Victoria and only [...] minutes to city centre. Here [is] your chance to join the lucky f[ew] who enjoy this life style y[ear] round. Offered for the purchase [of] an older well-contained 2-BR ho[me] with fantastic renovation possib[ili]ties. This home is situated on [a] well manicured 240x62 foot lot w[ith] unsurpassed views. For view[ing] call this resident of Cordova B[ay].
PHIL WARREN
388-4294 (24 hrs)
658-8728 (Res.)

DURING CENTENNIA[L] YEAR BENEFIT FRO[M] OUR MORE THAN [...] YEARS COMBINED REA[L] ESTATE EXPERIENCE.

—D.F.H.—

D. F. HANLEY
PRESIDENT
477-6749

STAN PELLAND
PROPERTY MANAGER
MAIN BRANCH
386-3779

M. T. HANLEY
Insurance Manager
477-1917

DFH

OFFAFENFIELY

250 HOUSES FOR SALE

SPECIALTY OF A LIFE TIME

Just for you and only you. A cozy attractive home that contains living room, separate dining room, 2 large bedrooms, FBC basement with rec. room of 22.6x11 with a fireplace. Bright kitchen, oil heating, close to all services. All just for you at only $22,900.

LORNE D. BARR
388-4294 or 479-4171

—D.F.H.—

"D"ependable
"F"riendly
"H"elpful

3-BEDROOM SPLIT-LEVEL LOW LOW INTEREST NO TERM MORTGAGE

For the FAMILY, a CLEAN MODERN 1200 square foot 3-level home. Easy to purchase — economical to own — easy to maintain. All rooms are large and well-lit in WW carpet over oak. And MODERN. A BRIGHT OPEN-PLAN HOME on a large lot in lawn front and back. A good-looking home close to town and in extremely good condition. For more details call 388-4294 or 383-7477 anytime. Ask for

WAYNE STRANDLUND

—D.F.H.—

D. F. H. REAL ESTATE
A MODERN ORGANIZATION OF FULLY-TRAINED REALTORS, DEDICATED TO HELPING PEOPLE MAKE PROGRESS.

CEDAR HILL — $14,900

Centre hall plan, sitting room with fireplace, dining room (both with wall to wall), 2 good bedrooms, large modern kitchen, modern 4-piece bath, 2 rooms in high basement. Drive-in garage with firewall. Awnings, high oven range, fridge, freezer, washer and dryer included in price. Sundeck overlooking nice garden and attractive neighbouring properties. Flexible terms.

DIBDIN RIVIERE
388-4294 or 598-4463

—D.F.H.—

VIEW ROYAL — ½ ACRE LOT
$18,500

Cute and cozy. Hot water heat. Full basement. Large kitchen with nook. WW in living room, large master bedroom. FP in rumpus room. See it with

MARION HAMILTON
388-4294
382-0894

—D.F.H.—

D. F. H. REAL ESTATE WITH ANOTHER "FIRST" IN PROMOTIONAL IDEAS.

SEAVIEW, SECLUSION, SUNSHINE

This well planned 3-BR home has been designed for formal and informal living. Entertain your guests graciously in the formal dining and living room or casually in the beamed comfort of the beautifully finished rumpus room. The electric kitchen has a working area for mom and a large eating area for the family. The large master BR has privacy plus a 4-piece ensuite. This Japanese style home and garden with its splendid views will give you all the pleasure, privacy and comfort you want. Do your family a favor and move into friendly Cordova Bay. This home is well priced at $38,500.

PHIL WARREN
388-4294 (24 hrs)
658-8728 (Res.)

—D.F.H.—

D.F.H. REAL ESTATE
WE LIST MORE BECAUSE WE SELL MORE.

WHAT'S YOUR BAG?

Sun, sand, surf, beachcombing, boating, swimming, tanning, body surfing, crab hunting, friendly neighbors, relaxation. Sound like an exclusive resort area? Well it's right here in Victoria and only 15 minutes to city centre. Here is your chance to join the lucky few who enjoy this life style year round. Offered for the purchase is an older well-contained 2-BR home with fantastic renovation possibilities. This home is situated on a well manicured 240x82 foot lot with unsurpassed views. For viewing call this resident of Cordova Bay

PHIL WARREN
388-4294 (24 hrs)
658-8728 (Res.)

DURING CENTENNIAL YEAR BENEFIT FROM OUR MORE THAN 100 YEARS COMBINED REAL ESTATE EXPERIENCE.

—D.F.H.—

D. F. HANLEY
PRESIDENT
477-6749

STAN PELLAND
PROPERTY MANAGER
MAIN BRANCH
386-3779

M. T. HANLEY
Insurance Manager
477-1917

HHHHH HHHH HH HH
HHHHH HHHH HH HH
HH HH HH HH HH
HH HH HHHH HHHHHH
HH HH HHHH HHHHHH
HH HH HH HH HH
HH HH HH HH HH
HHHHHH HH HH HH
HHHHH HH HH HH

250 HOUSES FOR SALE

$17,500 — $17,500
PARTY RENTALS

Party supplies, rentals. Providing complete bar service. You name it this business can do it. All supplies, stock, 1966 GMC van included with future bookings ensured. Unlimited potential for expansion.

BUSTER EALES
388-4294 ANYTIME

—D.F.H.—

GORDON HEAD
ASKING $28,900 — ASKING $28,900
1862 ELMHURST PLACE
(Off Feltham at Fairburn)

Drive by this immaculate 2-bedroom home with unlimited development potential in basement. Room for rumpus room PLUS 2 bedrooms PLUS laundry room PLUS 2nd bathroom already roughed in. Upstairs built-in dishwasher. Extra large living room.

BUSTER EALES
JACK DAVIS
388-4294 ANYTIME

—D.F.H.—

D. F. H. REAL ESTATE "WHERE REALTORS KEEP THE GOLDEN RULE IN MIND"

!! SECRET FORMULA !! FOR REVENUE

It's really not so secret. The idea is to get the highest yield from one building. Here is just the home you need for YOUR formula. Six (count 'em) huge bedrooms, two full baths, large modern kitchen and full useable basement describes the basic accommodation. All services (wiring, heating, plumbing) are up to date. Conveniently located near Bay-Fernwood. If you own rental properties now, consider this one. Six rents are better than one. Asking $23,400.

JIM TYLER
388-4294 (24 HRS)

—D.F.H.—

D.F.H. REAL ESTATE "WHERE PERFORMANCE REPLACES PROMISES"

AT THIS PRICE
$16,900
WHY RENT?

This lovely 2-bedroom home in the Gorge probably has more features than the house you are renting now. Beautifull BW floors, huge kitchen, pleasant view, nice fenced yard with mature shrubs are just some of the attractions. With minimal down payments on lower interest CMHC mortgage may be less than you are paying for rent. An excellent value. Rapid possession. Call now.

JIM TYLER
388-4294 (24 HRS)

—D.F.H.—

D.F.H. REAL ESTATE FIRST WITH THE UNIQUE "GUARANTEED SALES SERVICE"

COUNTRY SETTING .42 ACRE

Eat your breakfast in this cosy cherrywood panelled kitchen, 4-Pce. bath, 2 bedrooms, 17x11 living room with feature wall of book case mahogany, no basement. OOM heat. Fast, eighteen minutes from city, close to schools, bus and stores. On large lot with 117 ft. frontage. Asking $17,000.

H. F. WILLIAMS
388-4294 — 478-3639
ANYTIME

—D.F.H.—

D.F.H. REAL ESTATE
TWO CONVENIENT LOCATIONS TO SERVE YOU BETTER.

EXECUTIVE HOME
GOLFERS OR RETIREDS

1674 sq. ft. of gracious living on quiet street. Close to entrance to the Royal Colwood country golf club. Consists of 3 bedrooms, master bedroom has en suite. All rooms are spacious. LR has large picture window and full width Arizona sandstone fireplace with feature wall above. Large bright kitchen, double SSS with ample cubboard space. DI garage, full basement and much more. This beautiful home with 3 bathrooms is being offered for sale at the realistic price of $36,900. All offers considered. For viewing call:

H. F. WILLIAMS
388-4294 — 478-3639
ANYTIME
TIME

—D.F.H.—

JACK CLOVER
REAL ESTATE MANAGER
MAIN BRANCH
477-1930

CHUCK ANDREWS
658-8585

JOHN BARTON
477-4184

BILL BATES
479-6983

MAIN BRANCH
293 DOUGLAS ST.
385-7761

OAKLANDS BRANCH
3021 SHAKESPEARE ST.
388-4294

250 HOUSES FOR SALE

BRAND NEW MAPLEWOOD
ONLY $25,900
GOOD TERMS

Be the first to own and enjoy this brand new home of unusual design with two bedrooms on the main floor, large living and dining rooms with old brick dividing fireplace—bay window overlooking treed front yard. Modern as tomorrow kitchen and bath — MORE TO COME — the downstairs is completely framed and roughed in for four more rooms — bedrooms — bath — rec room, the perfect home for the growing family. Call right now.

TOMMY WILSON
385-7761, 385-7761

—D.F.H.—

D.F.H. REAL ESTATE
MARSHAL FIELD SAID: "BUYING REAL ESTATE IS NOT ONLY THE BEST WAY, BUT THE ONLY WAY TO BECOME WEALTHY."

BRING YOUR HORSE
2.48 ACRES
ONLY $33,900

Bring your horse — let him have lunch in the grassy pasture while we look at this neat as a pin home — beautifully kept and spotless throughout. 18x18 living room with feature panelled wall. Three generous bedrooms. Modern four-piece vanity bath. The most unusual step saver galley type kitchen. Full high basement with daylight windows ready for further development. Want room to spread out and grow? Look at this home on 2.48 acres only $33,900.

TOMMY WILSON
385-7761, 385-7761

—D.F.H.—

D.F.H. REAL ESTATE
FRANKLIN D. ROOSEVELT SAID: "REAL ESTATE, WISELY BOUGHT, CAREFULLY MANAGED IS ABOUT THE SAFEST INVESTMENT IN THE WORLD."

SPECTACULAR POST AND BEAM AMONG THE OAKS NEAR BUTCHART GARDENS

This lovely three bedroom, two bathroom home is situated high on a beautifully treed lot offering plenty of seclusion. Just five years old this one of a kind home features family room with fireplace and a panoramic view. Dining room with sliding glass doors to balcony and sundeck. An ultra modern kitchen and many other surprises. PRICE $34,950. TO VIEW CALL:

STAN EAKIN
385-7761 or 479-5818

—D.F.H.—

GORDON HEAD
BEGINNERS OR RETIREDS
EXCELLENT VALUE

Situated on a lovely lot. This quality older home has been extensively remodelled. The comfortable living room has gorgeous wall-to-wall carpet accentuated by a Teak Feature Wall and attractive fireplace. Entertain your guests in the spacious dining room. The kitchen is a woman's delight with lovely cabinets and beautiful cushion floor. 2 bedrooms with cozy wall-to-wall carpet and a lovely 4-pce bath complete the main floor. Downstairs in the full high basement is the laundry room and a great Rec Room. A separate garage and carport make this home a terrific buy at $24,900. Call:

BEV HIGHTON
385-7761 ANYTIME.

—D.F.H.—

$69,000
UNIVERSITY AREA
EXECUTIVES' HOME

Situated close to University among prestige homes. Entrance has marble floor, living room has skylight dome, dining room is formal, kitchen has cupboards galore, five bedrooms are each individually decorated, full recreation room, large den, 3 full bathrooms, private sundeck, garage workshop and double carport. $69,000. Call

JOHN E. THOMSON
388-4294

—D.F.H.—

$55,900
BROADMEAD
OUTSTANDING VALUE

Just over one year old, this OUTSTANDING home was designed for the professional man who appreciates QUALITY craftsmanship and ARCHITECTURAL INTEGRITY. This is a "must see." Even with so EXCITING a design, this home remains a comfortable, functional home with 3 bedrooms, studio, and family room. Just one of the many outstanding features is the MAGNIFICENT entry — a breathtaking union of stone, wood and glass. Lush wall-to-wall carpeting everywhere, two DISTINCTIVE fireplaces, sunken outdoor living room with waterfall and MORE MORE, MORE!

JIM TYLER OR
JOHN E. THOMSON
388-4294

—D.F.H.—

BEV HIGHTON
477-5693

BILL HORAN
477-1287

BRYON JEEVES
477-6257

BILL KNOWLES
656-3779

HHHHH HHHH HH HH
HHHHH HHHH HH HH
HH HH HH HH HH
HH HH HHHH HHHHHH
HH HH HHHH HHHHHH
HH HH HH HH HH
HH HH HH HH HH
HHHHHH HH HH HH
HHHHH HH HH HH

250 HOUSES FOR SALE

OFFICE SPACE FOR RENT

Easily remembered location and new building in Central Area. Parking is not a problem. Ideal for Surveyors, Accountants, Finance Company, or your Business? 500 to 1,500 sq. ft. available. From $165 per month. 832 Caledonia Street. For further information call:

TERRY MANN
386-0477 or 385-7761

—D.F.H.—

D.F.H. REAL ESTATE
ANDREW CARNEGIE SAID: "THE WISE YOUNG MAN OR WAGE EARNER SHOULD INVEST HIS MONEY IN REAL ESTATE."

WANTED FOR A PROSPECT

A 3-bedroom, older home — WITH CHARACTER. In good repair. Den on main floor or in full basement. Property must be secluded ½ to 1 acre. Seclusion and character a must. Prospect has $7,000 down payment and wishes to assume a lower interest rate Mortgage — Preferably 8½%. If you have a property that would fit this request — that would not exceed $26,000 in Price — Please Call:

TERRY MANN
386-0477 or 385-7761

—D.F.H.—

DOUBLE WATERFRONT LOT
BEAUTIFUL HOME
GORGEOUS VIEWS

Located just minutes from Downtown Victoria. This lovely home situated on two lots with a total of 140' waterfront is suitable for any type of buyer. For the family with children (total of 4 bedrooms) — For the retirement couple (2 bedrooms in main floor) for the Investment conscious (2 subdivided lots). For the gardener (landscaped grounds myriads of plants) — For the Fisherman (anchor your boat). Let me show you this once-in-a-lifetime home which can be yours. Asking $44,900. Call now — don't wait for tomorrow.

BEV HIGHTON
385-7761 ANYTIME

—D.F.H.—

D.F.H. REAL ESTATE
WE GUARANTEE SALES THROUGHOUT B.C.

TRADE YOUR HOME
2 OR 3 BEDROOMS
SIMPSONS-SEARS AREA

2 blocks to school, 1 block to bus, in very good condition. Features a large entertaining living room, newly finished. Bright family size kitchen. 2 good size bedrooms on the main floor. A 3rd bedroom or Rec Room Down. Tiled vanity bath. Full basement. OOM Heat. Utility room. Workshop. Separate garage. Fully landscaped lot. A low down payment may buy. Asking $19,500.

REG SCHUMAKER
385-7761 or 385-2829

—D.F.H.—

D.F.H. REAL ESTATE
A MODERN ORGANIZATION OF FULLY TRAINED REALTORS, DEDICATED TO HELPING PEOPLE MAKE PROGRESS.

FINLAYSON — KIWANIS
3 BEDROOMS — $19,900

It's a bright home, set on the side of a hill with a good view towards Mt. Tolmie. It's an older 1½-storey home — so it has 1,700 sq. ft. of living space, and the furnace, plumbing and wiring have been replaced. The hillside makes it different — you can walk out of the 2nd floor onto ground level! It's a family home in a family area. Very, very handy. NO MORTGAGE TO RAISE so it's a good opportunity too!!

STEVE MOONEY
385-7761 — 24 HRS.

—D.F.H.—

D.F.H. REAL ESTATE
WE GUARANTEE SALES THROUGHOUT B.C.

SOMETHING DIFFERENT!
UNIVERSITY — $24,950

Different because you don't need to be a slave to your home, but you can still enjoy the benefits of home ownership. This exceptional Townhouse offers many, many benefits, including complete soundproofing in 1,200 sq. ft. of deluxe carpeted living. 3 bedrooms, 2 bathrooms, living room with fireplace, dining room, kitchen and separate utility. AND the washer, dryer, fridge, range and all the drapes are included. A private courtyard and a separate sunporch is reached through 2 sets of sliding glass doors. This is a must see — with much to tell about.

STEVE MOONEY or
STAN EAKIN
385-7761 — 24 HRS.

—D.F.H.—

GEOFF BUCK
656-3043

MABLE CRACK
652-1412

DAVE DAND
386-0934

STAN EAKIN
479-5818

MAIN BRANCH
3293 DOUGLAS ST.
385-7761

OAKLANDS BRANCH
3021 SHAKESPEARE ST.
388-4294

250 HOUSES FOR SALE

$43,900
CORDOVA BAY
DE LUXE RETIREMENT

Come and see this well-appointed home of quality construction. Located in sunny Cordova Bay away from the prevailing westerlies and close to the beach. Relax in comfort with a spectacular view from the large LR, dining area or kitchen on the top floor OR entertain your friends in the 32x15 rec room with door leading to an open and covered patio. Two large bedrooms — Master BR is 22x15, carpeted and has one wall of built-in closets and bureau. Beautifullly landscaped, this home (1400 sq. ft. plus) offers relaxed country living. View by appointment only. Contact:

PHIL WARREN
OR
JOHN E. THOMSON
388-4294 (24 HRS)

—D.F.H.—

D.F.H. REAL ESTATE
TWO CONVENIENT LOCATIONS TO SERVE YOU BETTER.

HIGH GORGE
HUGE LOT
RETIREMENT SPECIAL

Clean and warm, this cozy two bedroom home is ideal for the active retired couple. Comfortable living room with fireplace and new carpeting. Spacious kitchen overlooking large back garden. Full basement. Oil Hot Water Heating. Assorted fruit trees. Easy to buy at only $21,500. Call:

DON MESSAGE
385-7761 ANYTIME

—D.F.H.—

D.F.H. REAL ESTATE "WHERE REALTORS KEEP THE GOLDEN RULE IN MIND."

CENTRAL SAANICH
CHOICE ACREAGE

Four choice Acres. Fertile soil partly cleared. Gently slope. Perc tested. 263' Road frontage. Domestic water available. 20 minutes to Downtown. Good homesite or excellent holding property. Terms and trades considered. Only $16,900. Call:

DON MESSAGE
ANYTIME 385-7761

—D.F.H.—

D.F.H. REAL ESTATE
AFFILIATED WITH OVER 3,500 LEADING REAL ESTATE AGENCIES.

WATERFRONT — $49,900
10 MILE POINT

CONTRACTORS home, first time on the market. 10 Minutes to City Centre. MILLION DOLLAR VIEW from newly carpeted huge living-dining room. Space for deep freeze, washer and dryer in view kitchen. 3 spacious bedrooms. Lovely family bath plus 3-pce. bath in basement. Rec Room equipped with bar, sink, fridge and stove — could be used for In-Law Suite. Double carport. MASSIVE cement patio. Barbeque. BOAT ROLLER RAMP. Good terms.

ALSO

SWEEPING SEA VIEW
EXECUTIVE HOME
4 BEDROOMS — ½ ACRE

Only $39,900 for this exquisite home in a quiet country setting. 20 MINUTES TO VICTORIA. Beautifully landscaped, double garage. Many balconies. 25x15 SUNKEN LIVING ROOM. Separate dining room. Huge kitchen with costly solid maple cupboards. Unusual bathroom plus 2-pce. bath in high basement. 2nd Fireplace in Rec Room, nicely finished laundry room. 3 blocks to school or school buses. Easy terms. Possession now or June 30th.

MABEL CRACK
652-1412 or 385-7761—24 HRS.

—D.F.H.—

D.F.H. REAL ESTATE
WE LIST MORE BECAUSE WE SELL MORE.

SEAVIEW — ½ ACRE
IF YOU LIKE INDIVIDUALITY?

This home is truly unique in design and decor. Finished with a personal artistic touch. Has 3 bedrooms on lower level, oak floors throughout. Lovely warm living room with fireplace and terrific sea-view. Cheerful kitchen with large eating area. ½-acre lot has lots of shrubs and trees and is only a walk to Dean Park. $27,900.

BOB HAGUE or
JERRY MIREAU
385-7761

—D.F.H.—

BOB HAGUE
656-2487

TERRY MANN
386-0477

STEVE MOONEY
477-4197

DON MESSAGE
477-3715

HHHHH HHHH HH HH
HHHHH HHHH HH HH
HH HH HH HH HH
HH HH HHHH HHHHHH
HH HH HHHH HHHHHH
HH HH HH HH HH
HH HH HH HH HH
HHHHHH HH HH HH
HHHHH HH HH HH

250 HOUSES FOR SALE

VIEW — VIEW — VIEW
4 BEDROOMS — 3 BATHS
2 FIREPLACES

This de luxe home has a panoramic view of the mountains, sea and city. More than 2,200 sq. ft. of living space. Wall-to-wall carpeting. 2 decks with a private balcony off the master bedroom with a 4-pce. ensuite. A large family room for the small people to enjoy life. A double carport etc. A luxurious home priced at $49,500. To view please call:

BILL BATES — 658-8666
BILL HORAN — 477-1287
or 385-7761 anytime

—D.F.H.—

D.F.H. REAL ESTATE
DURING CENTENNIAL YEAR BENEFIT FROM OUR MORE THAN 100 YEARS COMBINED REAL ESTATE EXPERIENCE.

3 BEDROOMS — $12,500
2 BATHROOMS

LOW DOWN PAYMENT could buy this good family home. Mostly renovated in the Fernwood area. Owner is moving to Australia and is anxious to sell. Large, large kitchen. Good size living room. Utility room. New wiring. Try your down payment.

REG SCHUMAKER
385-7761

—D.F.H.—

UNIVERSITY AREA
5 BEDROOMS
$31,900

8 years young and modern in every respect — this home is just waiting for your family. Schooling from kindergarten to university close by. As well as the Racquet Club, parks and pool. A spacious living room and dining room allows you great eating for the family. There are 2 bathrooms, a study for dad and room for a rec. room. Possession can be quick if you phone.

CHUCK ANDREWS AT
385-7761 ANYTIME

—D.F.H.—

"D"ependable
"F"riendly
"H"elpful

CORDOVA BAY
WATERFRONT

Get up in the morning and watch the sunrise over the San Juan Islands. Have breakfast in the large dining room which your wife has prepared in the kitchen with built-in range. And many cabinets. Then get down on the sandy beach and really live. Enjoy the evenings in either the large living room or rec room, both of which have feature fireplaces. OH YES There are 4 bedrooms (Master ensuite) so you can get a good nights sleep in order to enjoy the next day. To view this way of life not just a home, phone. Priced at $45,000.

CHUCK ANDREWS AT
385-7761

—D.F.H.—

D.F.H. REAL ESTATE
"WHERE PERFORMANCE REPLACES PROMISES."

HEAVY INDUSTRY ZONE
$19,900
72,000 SQ. FT. CORNER LOT

Excellent holding property with $125.00 per month revenue from rented 3-bedroom home. Adjacent to new buildings in the Hillside-Bay area, west of Government. Terms available to reliable purchaser. Call

JACK CLOVER
385-7761

—D.F.H.—

GORDON HEAD
PRICE $30,500
NEAR UNIVERSITY

This spacious oriental designed home is within walking distance of the University of Victoria and features a beautifully decorated living room with fireplace which also opens into the separate dining room, extremely large kitchen with built-in appliances. Three bedrooms, master bedroom has ensuite plumbing. Full high basement with plenty of room for development. To view call:

STAN EAKIN
385-7761 or 479-5818

—D.F.H.—

RUSTIC SETTING
QUIET CRESCENT

This appealing large family home is set amid many FIRS, CEDARS, PINES on a huge secluded lot in popular Gordon Head. Has 4 bedrooms on one floor plus STUDY and TV or sewing room, 3 baths, huge 15x15 kitchen with BUILT-INS. Living room and dining room with lovely broadloom carpeting, fireplace, patio. Master bedroom 18x12 with 2-pce. en suite. Double drive-in garage and double separate garage. QUIET CRESCENT! This is a truly outstanding home. $38,900.

JERRY MIREAU
385-7761

—D.F.H.—

JERRY MIREAU
385-3930

REG SCHUMAKER
385-2829

PAT SNOW
477-6074

SUSAN WARKE
382-2302

TOMMY WILSON
385-6240

MAIN BRANCH
3293 DOUGLAS ST.
385-7761

OAKLANDS BRANCH
3021 SHAKESPEARE ST.
388-4294

250 HOUSES FOR SALE

OAK BAY
5 BEDROOMS

$36,750 is asking price for this spacious family home located close to Willows Beach and schools of all levels. Other features are utility on main floor — games room downstairs and lush green lawns. To view call:

BILL KNOWLES
385-7761 ANYTIME

—D.F.H.—

D.F.H. REAL ESTATE WITH ANOTHER "FIRST" IN PROMOTIONAL IDEAS.

GORGE FAMILY HOME
$24,500

I am 16 yrs. old, have 3 bedrooms, large living room and dining room. Good size kitchen and a full basement. I am approximately 1,141 sq. ft. and have a large back yard that is fully fenced. All I need is a "MAN." If you are interested in Seeing Me — Please Call:

DAVE DAND
386-0934 or 385-7761

—D.F.H.—

D.F.H. REAL ESTATE FIRST WITH THE UNIQUE "GUARANTEED SALES SERVICE."

HOBBY MINDED
OAKLANDS
$26,500

Dream Workshop — 24x22 for the tradesman or amateur craftsman — whatever your line — Ample parking for 2 cars — Trailer and a Boat.

PLUS

Immaculate 3 bedrooms, full basement home with 2 extra bedrooms in basement. Large 18x15 living-eating area. Fantastic value if suitable to your needs. For viewing at your leisure call:

DAVE DAND
386-0934 or 385-7761

—D.F.H.—

D.F.H. REAL ESTATE
FRANKLIN D. ROOSEVELT SAID: "REAL ESTATE, WISELY BOUGHT, CAREFULLY MANAGED, IS ABOUT THE SAFEST INVESTMENT IN THE WORLD."

$27,900 — TRIPLEX

All included — stoves, fridges and some drapes. Rents $130, $125, and $100. Good financing and room for development in basement. Separate utilities other than heat. 2535 Vancouver Street. For further information call

SUE WARKE
382-2302 or 385-7761 (24 HRS.)

—D.F.H.—

D.F.H. REAL ESTATE DURING CENTENNIAL YEAR BENEFIT FROM OUR MORE THAN 100 YEARS COMBINED REAL ESTATE EXPERIENCE.

DE LUXE DUPLEX
TRADES CONSIDERED

Quality crafted duplex of 2 bedrooms each side. Enjoy the large living room with its floor-to-ceiling fireplace. Have the in-laws live in the professionally finished 1-bedroom suite on one side of the full high basement — the other side is roughed in for future development. The vendor may consider suitable 2-bedroom home in trade (value up to $25,000). Full price $59,900 with approximately $29,600 1st Mortgage at 9½% payable at $288 P. and I. Make your offer, try your trade on this one-year-old Duplex.

JOHN BARTON
385-7761 (24 HRS.)

—D.F.H.—

D.F.H. REAL ESTATE
MARSHAL FIELD SAID: "BUYING REAL ESTATE IS NOT ONLY THE BEST WAY, BUT THE ONLY WAY TO BECOME WEALTHY."

LOT — SEWERED

One block from Gorge in modern residential area on Sanitary and Storm Sewer. Priced at $8,500. PLEASE CALL:

BILL HORAN — 477-1287 or
BILL BATES — 658-8666
or 385-7761 ANYTIME

—D.F.H.—

JOHN E. THOMSON
REAL ESTATE MANAGER
OAKLAND BRANCH
477-4500

LORNE D. BARR
383-2582

ELAINE BAXTER
658-8324

HHHHH HHHH HH HH
HHHHH HHHH HH HH
HH HH HH HH HH
HH HH HHHH HHHHHH
HH HH HHHH HHHHHH
HH HH HH HH HH
HH HH HH HH HH
HHHHHH HH HH HH
HHHHH HH HH HH

250 HOUSES FOR SALE

TRUE TWO STOREY
4 BEDROOMS

THE PANIC BUTTON IS PRESSED
THIS IS YOUR OPPORTUNITY TO BUY RIGHT!

And that's what matters when you came to re-sell.

ENJOY FAMILY ACCOMMODATION!
BE PROUD OF A PRESTIGE HOME!
BREATHE CLEAN CEDAR HILL-TOP AIR!

Feature after feature to guarantee your pleasure as owner of this spacious, gracious home. For example — Huge FAMILY ROOM, with RUSTIC BRICK FLOOR TO CEILING FIREPLACE. Big, Cupboard-loaded kitchen. SEPARATE DINING ROOM and full high basement.

WORTH ASKING PRICE OF $43,500. BUT remember the pressed panic button and make an offer! Call:

BEV HIGHTON
385-7761 ANYTIME

—D.F.H.—

D.F.H. REAL ESTATE
ANDREW CARNEGIE SAID: "THE WISE YOUNG MAN OR WAGE EARNER SHOULD INVEST HIS MONEY IN REAL ESTATE."

QUIET LOCATION
GORDON HEAD

A spacious family home in a quiet secluded area. Over 1,600 sq. ft. on one floor with L-shaped living room — dining room with corner fireplace. 4 good bedrooms. Recreation room. Large kitchen with adjacent laundry room. An ideal location for a young family. Serviced by Gordon Head Elem. School and Cedar Hill or Arbutus Junior High Schools. Well priced at $22,900. To view please call:

BILL HORAN — 477-1287
BILL BATES — 658-8666
or 385-7761 ANYTIME

—D.F.H.—

D.F.H. REAL ESTATE
A MODERN ORGANIZATION OF FULLY TRAINED REALTORS, DEDICATED TO HELPING PEOPLE MAKE PROGRESS.

OAK BAY — $24,500

Centre hall plan, sitting room, fireplace, dining room, 2 bedrooms, modern kitchen, bath with 8' vanity. A 14x10 room in full basement, separate garage. Legal parking for boat or camper. Call

MR. DIBDIN RIVIERE
388-4294 or 598-4463

—D.F.H.—

DUPLEX
FOR DOG LOVERS

Older up and down duplex on quiet street in Oakcrest area. 1300 sq. ft. Each suite plus full basement and kennel. Rents $180.00 and $200.00. $35,900 with terms.

KEN WARKE
382-2302 — 388-4294

—D.F.H.—

D.F.H. REAL ESTATE WITH ANOTHER "FIRST" IN PROMOTIONAL IDEAS.

GORGE AREA

This sparkling 2 bedroom home has been completely renovated with new furnace, new kitchen cabinets with double SS sink, new vanity bath, and completely painted inside and out. Extra bedroom and family room in basement. $23,900 with low down payment and easy terms.

KEN WARKE
382-2302 — 388-4294

—D.F.H.—

D.F.H. REAL ESTATE
TWO CONVENIENT LOCATIONS TO SERVE YOU BETTER.

GORGE-ADMIRALS — $21,900

Stucco — 2 bedrooms — sep dining room — beautiful oak floors — full basement — water view of inlet — nice stone FP in cozy living room. Be sure to see it and make an offer.

MARION HAMILTON
388-4294 — 382-0894

—D.F.H.—

AL CHANDLER
479-6134

S. G. (Buster) EALES
385-3028

MARION HAMILTON
382-0894

DON PHIPPS
382-0571

DIBDIN RIVIERE
384-4882

MAIN BRANCH
3293 DOUGLAS ST.
385-7761

OAKLANDS BRANCH
3021 SHAKESPEARE ST.
388-4294

250 HOUSES FOR SALE

$24,900
LOVELY RENOVATED DUPLEX

With oodles of room.
—Try your down payment or trade.
—All major rooms carpeted and 2 stoves and fridges.
—2 or 3 bedrooms on main floors, fireplace and separate garage.
—1½ bedrooms up with huge cupboards.
—Now rents for $135 up and $175 down.
—832 Raynor Street.
Call:

SUE WARKE AT
383-2302 or 385-7761 (24 HRS.)

—D.F.H.—

D.F.H. REAL ESTATE
DURING CENTENNIAL YEAR BENEFIT FROM OUR MORE THAN 100 YEARS COMBINED REAL ESTATE EXPERIENCE.

SIDNEY DUPLEX

Retirement and income can be yours with this 8-year-old side-by-side duplex. 2 bedrooms each and walking distance to shops. Only $26,900. Call:

BOB HAGUE
385-7761

—D.F.H.—

D.F.H. REAL ESTATE
FIRST WITH THE UNIQUE "GUARANTEED SALES SERVICE."

6.73 ACRES
McTAVISH ROAD

Treed with cleared building site and drilled well. Some pasture and sea view. $32,000 with terms. Call:

BOB HAGUE
385-7761

—D.F.H.—

WATERFRONT
VIEW ROYAL — $19,500
3 BEDROOMS

Large 70' waterfront by 250 ft. in depth lot — adjacent to Victoria Waterworks board—with 3-bedroom non-basement older home.

BILL KNOWLES
385-7761

—D.F.H.—

"D"ependable
"F"riendly
"H"elpful

INVESTOR???

Commercially zoned property located 935 Esquimalt Road. Rents for $150 per month. Right next door to 4 vacant lots also commercially zoned. For more information contact:

JOHN BARTON
385-7761 (24 HRS.)

—D.F.H.—

—D.F.H.—

D.F.H. REAL ESTATE
WE LIST MORE BECAUSE WE SELL MORE.

SIDNEY
4 BEDROOMS
2½ BATHS

$28,500 IS ASKING PRICE on this 1-year-old home, with finished rec room, complete with fireplace, sewing room, sundeck and large $23,000 1st Mortgage. To view call:

BILL KNOWLES
385-7761 ANYTIME

—D.F.H.—

D.F.H. REAL ESTATE
WE GUARANTEE SALES THROUGHOUT B.C.

2 NEW SIDNEY HOMES

2 bedrooms, full basements, fireplaces, roughed-in bathrooms down, ready to move into. ONE AT $22,750 — ONE AT $23,800. To view or obtain details call:

BILL KNOWLES
385-7761

—D.F.H.—

D.F.H. REAL ESTATE
AFFILIATED WITH OVER 3,500 LEADING REAL ESTATE AGENCIES.

WAYNE STRANDLUND
383-7477

JIM TYLER
477-4579

KEN WARKE
382-2302

PHIL WARREN
658-8728

HERM WILLIAMS
478-3639

HHHHH HHHH HH HH
HHHHH HHHH HH HH
HH HH HH HH HH
HH HH HHHH HHHHHH
HH HH HHHH HHHHHH
HH HH HH HH HH
HH HH HH HH HH
HHHHHH HH HH HH
HHHHH HH HH HH

250 HOUSES FOR SALE

WWW WWW
WWW WWW
WWW WW WWW
WWW WW WWW
WWW WWW

WHITTOME'S

"DOWNTOWN BRANCH"
706 FORT ST. 388-4271

RURAL ATMOSPHERE
Very spacious, completely renovated, 3 BR home, featuring 1½ baths, 16x18 LR with FP and inlaid oak floors. Family room off kitchen. Situated on 2 lots. Full price only $26,900.
Immediate possession
JOHN BUNYAN,
Bus. 388-4271 Res. 477-4513

CORDOVA BAY — SEA VIEW
Secluded two-bedroom home with half acre treed grounds. An adjoining two acres can be purchased. Quiet street. Excellent terms can be arranged. Full price $26,500.
TED RADWAY
388-4271 or 477-6176

GOOD BUY GOOD TERMS
Superior 2-bedroom home. A-1 condition, living room with F.P., 4-pce. bath, bright kitchen, den, full basement, neat easy-care lot. Quadra area. $21,900. To view call:
MILDRED STAPELLS 477-4860

LANSDOWNE HEIGHTS
$40,900
Ideal executive home of 1445 sq. ft. on a beautifully landscaped lot. 30' living room, raised hearth fireplace, formal dining room, family kitchen with eating area, laundry room, wired and plumbed for washer and dryer, off kitchen. 3 bedrooms, the master being 13'x15'. Large rumpus room and double garage, his premium property is located in Victoria's finest residential area and to view by appointment call:
JOE MANTON, 388-4271

OVERLOOKING UVIC — REDUCED TO $55,900. 4 BEDROOMS PLUS DEN.
This is one of Oak Bay's finest Walton-built homes. The kitchen is a dream with huge eating area, sliding doors to long sundeck. Looks over UVIC to Mt. Baker and the sea. The formal size dining room is in line with 14'x24' living room which has cut stone full length fireplace and raised hearth. The picture windows give an exhilarating view. The master bedroom is very large plus wide pass through closet to ensuite bathroom. On ground floor are three bedrooms, panelled den or office. Large family room with used brick fireplace. A lovely home for professional or executive family. Two-car garage has workshop area. Grounds are parklike and adaptable for pool. Nice patio areas and eating deck off living room. Asking $55,900 with $15,000 down, or trade up and take over 7¼ per cent large mortgage WILLS OF WHITTOMES 388-4271.

SPANICH MOTIF
2 or 3-bedroom home
Located close to schools, shops and transportation. L.R. with F.P., basement with oil heat. Sep. garage. Secluded backyard. Priced to sell at $23,750, with terms. For appointment to view, call G. MARSHALL, 388-4271 or 383-2173.

DOCKYARD EMPLOYEES!
LEGAL DUPLEX
Walk to work on the nice days from this older but very modern insulated, well done interior duplex. Large L.R. with fireplace and 2 bedrooms and a lovely 1-bedroom suite down, now rented. Auto oil heating ample parking. Try your down payment. Full price $22,950.
DOLLY RENFREE
388-4271 or 385-0509

SPACE, SUNSHINE WIDE SEAVIEW
THIS IS A HOME FOR A LARGE OR GROWING FAMILY WITH SPECIAL APPEAL FOR SEA-LOVERS
Facing East on Ten Mile Point, its view of sea, islands and distant mountains (incl. Baker) is unobstructed. Its spacious living rooms upstairs, downstairs, outside (sundeck) all have fireplace. Its separate dining room, large inviting kitchen and family room, its rumpus room with bar, its 4 to 6 bedrooms and 3 bathrooms make for happy family living. And a resident grandmother would love the quiet of the thick shagW-W! Smuggler's Cove for beachcombing and boat launching is just a step away. Not a good drive-by — let me show you from inside. $58,500. Call:
ELEANOR SANDERSON
388-4271 or 384-9610

1:66 ACRES—3,000 SQ. FT.
15 minutes from City Centre. Beautiful Colonial. Living room 39x21 — Dining room 21x21 — four bathrooms — full high basement — Bedrms 27x21, 20x15 and 20x16. Creek on property with dam rights. Has large patio and sundeck. To see this magnificent home, call:
LORRAINE ZIEGLER
388-4271 592-1768

FAIRFIELD
3 self-contained suites — 2 bedrooms each. The main floor suite has lge. living room and sep. dining room with wood panelling and built-in buffet, large kitchen with eating area. Good terms. To view call:
LORRAINE ZIEGLER
388-4271 592-1768

FAMILY HOME
515 LINDEN AVENUE
Attractive living room, wood panelled dining room and den with fireplace. Four bedrooms, bathroom, family kitchen, basement, oil-o-matic heating, copper piping View.
PRICE $22,500
$5,000 down, balance to vendor.
L. WRIGHT 388-4271 or 479-2158

HANDYMAN'S SPECIAL
Six-room basement bungalow. Oil-O-Matic heating. Corner Chestnut and Begbie Sts. Open to all reasonable offers
L. WRIGHT 388-4271 or 479-2158

CENTRAL SAANICH
DE LUXE, POSSIBLE VLA
This lovely 2-yr.-old home has 3 large bedrooms with master ensuite, separate dining room, floor-to-ceiling fireplace, and a bright and cheerful kitchen with built-in oven and range. There is a full basement and also sundeck and double carport. Asking $36,900. Call: 388-4271 RICK KINNIS 479-1836

J. H. Whittome & Co. Ltd.

MOUNT DOUGLAS AREA POST AND BEAM BY OWNER
Architect - designed 3 or 4 - bedroom home. Comprises entrance hall to living room, large dining room, electric cabinet kitchen with breakfast area and family room or fourth bedroom off. 1½ bathrooms, over 1,450 sq. ft. on main floor, full basement, Oilomatic heat, carport. 6¾% mortgage, full price $29,900. 477-6495 evenings or weekends.

ATTRACTIVE FAMILY HOME
Spacious one-floor plan, six rooms modern pleasing beam effect, delightful setting with picture views of lawn and shade trees. Double plumbing, two fireplaces, double garage in full high basement. Wide lot. Reasonable taxes. Price $32,700 — clear title for cash or $8500 will handle; see this one, call:
MARCONI REALTY 386-3941

OPEN HOUSE — BY OWNER
Fine family home in Colwood, near schools and shopping. Three-year-old split level, 3 bedrooms, 2 baths, panelled rumpus, large living room with raised hearth. Price $25,800, includes all drapes, and carpets over hardwood floors. View anytime Saturday and Sunday at 3116 Woodpark Drive, off Langholme, 478-2426.

! ! BUILD : !
For safe, DEPENDABLE, trouble-free building see VICTORIA CONSTRUCTION. We design and arrange financing — on your lot or ours. MANY YEARS OF PROVEN EXPERIENCE. Trades and owner participation considered. Call us and discuss your needs — no obligation Phone 388-6601 477-5252

250 HOUSES FOR SALE

RITHET R AGENCIES
LIMITED
714 FORT ST., VICTORIA
382-4251
LARGE ENOUGH TO COVER THE MARKET
SMALL ENOUGH TO GIVE YOU PERSONAL ATTENTION

BROADMEAD'S BEST
4 BEDROOMS — $57,900
Gracious entrance and hallways, impressive stone fireplace in living room, spacious dining room, ultra family breakfast room and utility, 3 luxurious bathrooms. Broadloomed throughout. Modern landscaping with minimum maintenance. Excellent condition — excellent financing. Today's materials and methods bring you a new world of color and comfort. This is your personal invitation to view a beautiful home with:
TED WILKINSON 382-4251 or BETTY SHEA 592-8213

DRIVE BY
2182 BEAVERBROOK PL.
OAK BAY — $26,900
Move in and start living in this beautifully maintained home, located on a quiet street, close to the village and services. Two large bedrooms on the main floor and a smaller third in the basement. Bright living room with fireplace, separate dining room, functional attractive kitchen. Wall-to-wall broadloom throughout — beautiful decor. All drapes included. To view please call:
BETTY SHEA 592-8213

DRIVE BY'S
1. 2951 DEAN ST. Immaculate 2-bedroom (no basement) home. Asking $21,500.
2. 1007 BANK ST. 2-bedroom, full basement home. Asking $22,900.
3. 915 OLIVER ST. Large 3-bedroom home. ½ basement. Close to beach, etc. Asking $29,900.
Please do not disturb the occupants. Call E. WILKINSON — 382-4251 anytime.

SAANICH PENINSULA LUXURY LIVING
Large post and beam rancher, spacious living room and dining room, ultra modern kitchen, 2 or 3 bedrooms, 2 de luxe bathrooms. Professionally finished rec. room with bar. Intercom throughout and many more features too great to enumerate. All this plus your own private heated and filtered swimming pool. Situated on a high beautiful landscaped ½-acre lot with panoramic view of the Straits, Islands, Mt. Baker, etc. Only 15 minutes to Victoria. Must be seen to be appreciated.
Asking $67,500 (Terms available)
E. WILKINSON — 382-4251 anytime

ROYAL OAK — BROADMEAD
Modern, 2-bedroom home. Large living room, dining room, kitchen with eating area. Full basement with rec. room. Large bedroom and extra plumbing. Sundeck off living rom with valley and mountain views. Situated on ½-acre lot.
ASKING $29,900
E. WILKINSON — 382-4231 anytime

GORGE — RETIREMENT
$19,900
Immaculate ready to move into living room with fireplace, cab. elec. kitchen. 2 bedrooms on main with third over garage. Good lot with fruit trees, greenhouse and workshop, OOM heating. To view call Peggy and Fred Campbell 382-4251 anytime.

GORDON HEAD
If you need three or four bedrooms and like a large, level, beautifully planned lot you must see this three-year-old Colonial before you buy. Three sets of plumbing, a good sized rumpus rom, and bright cheery living room, dining room and kitchen. Make it truly a family home. Throw in sea glimpses and you have a steal at $36,900. Incidentally there is a very substantial existing mortgage at 8½%. For view call:
DAVE TAYLOR or BILL SIDHU
382-4251

10 ROOMS
19 ACRES
TUDOR STYLE
Located between Mill Bay and Duncan on highway. Living room, 30'x25', rec. rm. just as large, cosy den with fireplace, dining rm. 25'x20', all with superior parquet floors, up-to-date kitchen and breakfast nook, matching fridge, freezer, built-in oven, table-top range and dishwasher. Up a handsome staircase to four bedrooms and sewing room all with wall-to-wall broadloom, 2½ beautiful vanity bathrooms. Workshop, 200 amp power service, automatic oil-fired hot water perimeter heating, abundant water remarkably clear, soft and pure, 4 box stalls for horses and 3 cow stanchions, ample barns and storage.
SUITABLE FOR PRIVATE SCHOOL, BOARDING KENNELS OR TRAILER PARK WITH SUBDIVISION POSSIBILITIES. PRESENTLY USED AS SINGLE FAMILY DWELLING. SCHOOL BUS AT DOOR.
PRICE $85,000
TERMS ON REQUEST
ERIC A. MACFAYDEN
382-4251 Anytime

ARE YOU ENTITLED TO PROVINCIAL GOVERNMENT SECOND MORTGAGE?
If you have been paying rent for at least two years, you may be entitled to the B.C. Gov't. 2nd Mortgage of $2,500.
In this case you could move into this two-bedrm. stucco bungalow with a low down payment.
Other Terms Available
Level lot (60'x120'), carport, storage, basement and new oil furnace. Located near Town and Country Shopping Centre.
PRICE $13,500
TERMS ON APPLICATION
ERIC A. MACFADYEN
382-4251 Anytime

3 BEDROOMS
$23,400
Pretty home with attached carport. Full basement with den, rumpus room and very big, bright utility as well as big workshop area. Living room with in-line dining. Lots of room for family eating and loads of cupboards in the bright kitchen. A bathroom with enclosed bathtub and shower you'll love and lots of cupboards in all the bedrooms.
GRAY LORENZEN 652-1038

$14,500 CITY
2 BEDROOMS
Try your terms on this lovely bungalow. Spacious living room, kitchen with large gay utility off. Nice bathroom and good size bedrooms all on a neat lot with peach, apple and plum trees in back garden. Paved drive and garage.
GRAY LORENZEN 652-1038
MALAHAT REALTY LTD
Mill Bay 743-5525

OPEN HOUSE, 1-5 SAT. AND SUN. 4004 Carey Rd. Older semi bungalow. Large living room with fireplace and wall-to-wall. Large modern cabinet kitchen, vanity bath; 2 bedrooms down with wall-to-wall. Large unfinished room up. Full basement with oil automatic heat. Close to schoos and bus. Large mortgage available. Asking $19,500. Offers invited. 479-5632.

TUFFREY and MILLS LTD.
Real Estate and Insurance
1119 Blanshard St.
386-7737

QUIET COUNTRY LIVING, 1.6 ACRES. 2-bedroom home with extra bedroom in basement, 1½ baths, wall-to-wall carpet in living rom and dining room, large separate garage, excellent financing. Good cleared level land, within 4-mile circle. Available May 1. 479-5030. Private.

SIMPSONS-SEARS BY OWNER
Immaculate 4 or 5-bedroom home on a quiet street near all facilities. Exceptional value for a large family. Large existing mortgages may be assumed or CMHC financing could be arranged for the right party. Priced right at $23,900. No agents please. 384-2718.

CHARMING OLDER HOME WITH character in the heart of South Oak Bay, over 1400 sq. ft., 3 bedrooms, full basement with extra accommodation and plumbing. Trees and shrubs galore. Lovely spacious garden with seclusion. 8% mortgage. Offers. 598-2427.

BY OWNER — HOUSE IN HIGH Quadra, thru hall, living room, family-sized dining room and kitchen, two bedrooms and bathroom, third bedroom in full basement. Drive-in garage. $25,400. 385-5274.

OPEN HOUSE, 68 HOWE ST. Friday, Saturday, Sunday, 2-5. 2-bedroom home. $22,000. Owner, 592-9172.

2 ACRES NICELY TREED AND secluded. Almost new home. East Sooke. $18,500. Terms. 642-5654.

250 HOUSES FOR SALE

WWW WWW
WWW WWW
WWW WW WWW
WWW WW WWW
WWW WWW

WHITTOME'S

"ROYAL OAK BRANCH"
4526 West Saanich Rd. 479-1667

HIGH VIEW GRANITE BEAUTY ONLY $24,500
Fine older granite home. Seven spacious rooms. Two full bathrooms. Beautiful condition throughout. HIGH VIEW LOCATION ABOVE HILLSIDE. This wonderful home has a large living room, gleaming oak floors, sweeping views over the city, full separate dining room, bedroom with en suite bath. New modern kitchen. The upper floor has three lovely bedrooms or without spending a cent, it may be used as a PRIVATE SUITE. The HOT WATER HEAT in basement completes this fine Granite home. See it high above Hillside on Blackwood. To view dial:
CLIFF STRETCH
479-1667 Off. Res. 592-3969

CHARMING BEAUTY
Low taxes Colwood area. This delightful 3 bedroom full basement home on a large lot, perfect condition. Quiet street. The home features large livingroom, separate dining room, perfect spacious cabinet kitchen, through hall. Four piece bath, open stairwell. Fully finished carpeted rumpus room, extra bedroom, two pce. bath, spacious work area. Attached carport. Full price $29,500. Please dial
CLIFF STRETCH
Res. 592-3969 Off. 479-1667

JUST REDUCED
$23,900
This 4 year old 3 bedroom home with hardwood floors. Lovely living room with fireplace, nice kitchen with separate eating area. Attached garage, large lot, quiet street. Call:
ERNIE LEE
Res. 658-5447 Off. 479-1667

ROYAL OAK AREA
$27,900
1.63 BRIGHT OPEN ACRES NESTLED BEHIND LITTLE SAANICH MOUNTAIN. 3 BEDROOMS. ATTRACTIVE LIVING ROOM WITH FIREPLACE. OPENING TO OVERSIZE VIEW SUNDECK. ENJOY THE COUNTRY WITH ALL MODERN CONVENIENCES. TO VIEW CALL:
DON ANDERSON ART LAWRENCE
479-1667

Best Buy on the Market
IN THE CITY YET TAXES ONLY $2.00 mo. (with homeowner grant) on this CLEAN and comfortable 2 BR home with LARGE KITCHEN plus LOTS OF CUPBOARDS. LIV. RM. WITH FIREPLACE; close to all facilities and asking ONLY $15,500.
BRIAN J. BROWN
386-1234 Res. Off. 479-1667

2-BDRM. RETIREMENT
This almost new home is practically maintenance free. Wall to wall carpet in liv. rm. and bedrooms. Lovely kitchen with dinette, utility rm. plmd. for washer and dryer. On 50x120 lot, close to transportation and shopping. Asking price $17,900 with terms.
479-1667 Off. Res. 479-6648
BILL ANDERSON

DRIVE BY
2334 BELLAMY RD.
This 4-bdrm 6-year-old home must be sold and all offers will be considered on the asking price of $25,900. Full bsmt., 1½ baths, 2 fireplaces, secluded sundeck. An ideal family home. Possession could be 10 days. Call anytime to view.
479-1667 Off. Res. 479-6648
BILL ANDERSON

ON THE RISE
Spacious custom-built, 12-year-old, full basement home offering 1,350 sq. ft. of modern living. Large living and dining rooms. 18x12 elec. cab. kitchen with good eating area. Rec. room. 2-car garage and WELL CONSTRUCTED ATTACHED 12.6x21 BUILDING FOR STUDIO, WORKSHOP OR EXTRA LIVING ACCOMMODATION. Beautiful easy-to-keep garden with trees, shrubs and flowers. $38,000. To view this brand new listing please call:
EDITH GUTEMAR
479-1667 or RES. 479-5627

CUTE 'N' COZY
In the GORGE AREA, at 380 West Obed, this is an ideal RETIREMENT or STARTER location — 12x12 Livingroom. 2 Small bedrooms. Large kitchen with NEW arborite counters, plenty of cabinets. Sliding glass doors to Large Concrete PATIO — Garage or workshop at rear. NEW front door being installed. NEW decorating being completed. Heating by Space Heater, full price ONLY $12,900. (On sewer, good size lot.)
JOHN BISHOP, 479-1667
Res. 656-2308

MARIGOLD SPECIAL NO-STEP BEAUTY
The exterior is done in Lovely rockwork. Floorspace approx. 1200 sq. ft., THREE good size bedrooms. BIG kitchen with ample Eating space — SPACIOUS sunken Living room with BIG fireplace, and a GUEST SIZE diningroom. Big Utility room, wired for W. and D., place for Deep freeze. Large vegetable garden. Sep. Garage. Price $23,900.
JOHN BISHOP, 479-1667
Res. 656-2308
J. H. Whittome & Co. Ltd.

NORTH RD.-INTERURBAN SMART 5 ROOM LOVELY
Surrounded by attractive and new homes, this offers better than average value, BIG Livingroom with Wall to Wall carpeting — TWO big bedrooms—HUGE kitchen with DININGROOM size Eating space — LARGE RUMPUSROOM with BAR and Beautiful FIREPLACE. NEW large Garage with Storage and workshop space. Exceptional BUY at $23,000 (High, all cemented Crawlspace). LOT 75x125.
JOHN BISHOP, 479-1667
Res. 656-2308

TWO SUITE APARTMENT BLOCK
Not just a Duplex, MUCH BETTER. Each suite has over 1400 sq. ft. TWO good bedrooms each. DININGROOMS, BIG Livingrooms, BIG, BIG kitchens, Furnace and Storage room — Hot Water Oil Heat — VERY ATTRACTIVE Location on quiet street, near The HIGH QUADRA district. TERRIFIC GARDEN backs on Beautiful CITY PARK. Price $34,250. Mtge. approx. $17,000 at $152-Mo. (7½%) Income over $300-Mo.
JOHN BISHOP, 479-1667
Res. 656-2308

LARGE OLDER HOME VIC HIGH AREA
In FINE CONDITION, this lovely home would be IDEAL for large family or for renting rooms. Large entrance Hall, BIG LIVINGROOM AND DININGROOM (Sep.) — LOVELY MODERN KITCHEN — THREE big bedrooms up, TWO Bathrooms. Well LANDSCAPED, corner Property. NEW wiring and copper piping. Modern Oil heat. FULL BASEMENT with Drive-In Garage. Clear Title. GOOD VALUE at ONLY $20,500.
JOHN BISHOP, 479-1667
Res. 656-2308

250 HOUSES FOR SALE

WWW WWW
WWW WWW
WWW WW WWW
WWW WW WWW
WWW WWW

WHITTOME'S

"ROYAL OAK BRANCH"
4526 West Saanich Rd. 479-1667

DRIVE-BY BUT DON'T DISTURB OWNERS 1723 GREEN OAKS TER. ROCKLAND AREA
ONLY Driveway entrance to Property from Road to LOT 80x140 at Rear. CHARACTER HOME surrounded by Lovely Trees. 30 Ft. Livingroom, 12x11 Diningroom. BIG Knotty Pine Kitchen with LOTS of eatingspace — TWO good bedrooms — Basement had extra room roughed in, also bathroom. BIG DOUBLE Garage. REAL GOOD VALUE $32,500.
JOHN BISHOP, 479-1667
Res. 656-2308
J. H. Whittome & Co. Ltd.

J. A. HENDERSON REALTY LTD.
385-9741 ANYTIME
WE BUY, SELL AND TRADE

COLWOOD IMMEDIATE POSSESSION
Post and beam — 3 bedrooms — 2 years old — enclosed utility room — billiard room — separate family room. Large fenced landscaped lot. $27,500.
GEORGE BOWES
385-9741 385-5055

IN CITY
$14,500
Three-bedroom bungalow, near schools, on large lot. Nice living room with fireplace — large family room and kitchen — new furnace and wiring — low down payment with easy financing. Make an offer.
CY SHEARING
592-2038 385-9741

LOW DOWN PAYMENT
UNIVERSITY DISTRICT
Immaculate 2-bedroom home on a large easy-care lot. Bright living room with fireplace. Double garage. Close to shopping and transportation. IMMEDIATE POSSESSION. To settle an estate, reduced to $19,900.
FRED SUTTON
385-9741 658-5104

BLENKINSOP POSSIBLE VLA
First time offered — nicely treed property in an ideal setting for this spacious tudor-styled 4-bedroom home. Lge. LR with fireplace, formal DR, lge. cab. elect. kitchen, 4-pce. vanity bath, plus 1-pce. in full high basement. D.-I. garage. Condition is exceptional. Pleasure to show. Terms available. Asking $36,900. To view call:
GLADYS MILLER
385-9741 384-3533

SOOKE — WITH VIEW FAMILY HOME
Clean 2-bedroom home with magnificent view of Sooke Harbor and Olympic Mts. beyond. 13x18 living room, 9x13 cabinet electric kitchen. Also basement is completely finished — could be rented as self-contained suite. Handy to schools, bus, and shopping. Financing available. Priced to sell at $18,900. Call anytime:
BOB GIBSON
385-9741 658-5153

HHHH HHHH HH HH
HHHHHH HHHH HH HH
HH HH HH HH HH
HH HH HHHH HHHHHH
HH HH HHHH HHHHHH
HH HH HH HH HH
HH HH HH HH HH
HHHHHH HH HH HH
HHHH HH HH HH
D. F. Hanley Agencies Ltd.
Main Branch
3293 Douglas St.
385-7761

CADBORO BAY SEAVIEW
This is truly an attractive and stately home! Gleaming white and set amongst beautiful plantings and lawns. The grounds are both spacious and secluded and reached by an attractive drive along a winding, no-through road, thus ensuring quiet for the lovely 2-bedroom, full basement home. Quality and spaciousness is obvious throughout, and many extras add to the luxurious mode of life you would enjoy. You are invited to call for further details. Asking price is $48,900.
STEVE MOONEY, 385-7761
24 HRS.

—D.F.H.—

LOW, LOW DOWN PAYMENT
NO MORTGAGE TO RAISE
VERY REASONABLE, TERMS
OAK BAY BORDER-LANSDOWNE
FOR JUST $20,900
Here's a errific opportunity for you! This well-maintained and redone 3 BEDROOM stucco home is on a no through street in a FANTASTIC AREA! CLOSE TO ALL SCHOOLS (even a KINDERGARTEN). CLOSE TO GOOD SHOPPING. CLOSE TO THE BUS! There's even a large rec room in the full basement and wiring and plumbing for washer and dryer. Opportunities like this don't last CALL NOW!!
STEVE MOONEY, 385-7761

BY OWNER
NO COMMISSION TO PAY
REDUCED $69,500 — $63,000
Beautiful 3 bedroom house plus family room and den on 3½ acre view property on the best site in Victoria. Only 15 minutes from downtown. Has enormous future potential. Can be handled on $15,000 down with most liberal financing. I won't waste time talking about it. Come and see it. Let it speak for itself. Just call anytime. Tom Johnstone, 652-3189.

DESIGNED AND BUILT BY VISTA HOMES LTD.
ONE "VERY" ELEGANT HOME! Just completed on 4517 Edgewood in beautiful Broadmead is now For Sale
Price $56,900
"This is a Must See"
Home will be open
Fri., Sat., Sun.
2-5
Phone 592-7403

OAKLANDS BY OWNER
English style cottage with a delightful fireplace and a kitchen as modern as tomorrow. Two bedrooms on the the main and three up make it ideal for a family. Schools, stores and buses all within a stones throw, yet the street is quiet. Good financing available on the price of $23,900. Principals only. 388-6162.

3 BEDROOMS LOW DOWN PAYMENT IMMEDIATE POSSESSION OPEN DAILY 1-4 P.M.
2 homes to choose from, full basement. $24,850. We accept trades, low down payments and partially delayed down payments. To view, turn West on Orono at Jacklin Road, follow our signs. August Construction, 384-1711 or 478-1983.

BY OWNER
Unobstructed seaview. Immaculate home and garden. 656-1551.

BUY PRIVATELY AND SAVE
11-year-old 2-bedroom bungalow near Town and Country, good starter or retirement home. Very clean. Appraised at $21,900, asking $20,450. 598-4371.

250 HOUSES FOR SALE

BE FIRST WITH
A. B. C.
A. BERNARD & CO. LTD.
Fort and Broad, 384-9335

OAK BAY-FAIRFIELD 2 BEDROOMS
Immaculate full-basement bungalow in very desirable area, close to Oak Bay border and close to MARGARET JENKINS SCHOOL. Large living and dining room with lovely fireplace and expensive carpeting, bright electric kitchen with attractive cupboards and good-size dining area plus 4-pce. vanity bathroom and 2 bedrooms on main floor. Full high basement has large rec. room, and extra 2-pce. bathroom. Plumbed and wired for washer and dryer, auto. oil heat and drive-in garage. Exclusively listed and should sell quickly at price of
$24,900
Mr. Belcher
384-9335, 382-2848 Res.

MT. DOUGLAS
Small English type cottage (no steps). Situated on a high view ½ acre lot. Living room, dining room, kitchen, bedroom bathroom and utility room. Plus two bedrooms upstairs. Ideal for elder or young couple.
Open for offers. To view call Ron McConnan 384-9835, 383-8526 res.

$22,500
UPLANDS
Modern colonial close to the Yacht Club. Gracious entrance hall 26 ft. living room. Large separate dining room. Cosy man-size den with fireplace. Convenient kitchen with built-in dishwasher. Family room has sliding glass doors to large patio with complete privacy. Four bedrooms, 3 bathrooms upstairs. Master bedroom extra large with en suite plumbing. The basement has a very nice rumpus room with large fireplace, and glass door to patio. Three carport garage and lots of storage space for garden tools and children's bikes etc. Excellent condition throughout, with beautiful wall-to-wall (over oak floors). The large lot is well landscaped and easy to maintain as part of the back garden has been left in the natural state and is now full of wild flowers. This could be just the home you are looking for. Asking:
$95,000
Ron McConnan, 384-9335, 383-8526

4 OR 5 BEDROOMS LANGFORD-COLWOOD
(FOR A LARGE FAMILY)
Older style 1250 sq. ft. stucco bungalow consisting of 17x18 living room, spacious and bright kitchen with plenty of dining area. 3 bedrooms and bathroom on main floor plus 2 large bedrooms upstairs. Good size lot with plenty of garden area plus double garage and TAXES ONLY $167.29 gross. This home is situated fairly close to schools and very suitable for a large family. Priced for quick sale at
$18,500
Mr. Belcher 384-9335, 382-2848 res.

XXXXXXXXXX
X BOULTBEE X
X SWEET X
X Realty X
X Ltd. X
X X
X
YORKSHIRE TRUST AFFILIATE

3 NEW HOMES FOR SALE
On Wenger Terrace (Near Langford Lake — off Goldstream Avenue)
A three-bedroom home with a spacious foyer entry, wall-to-wall carpeting throughout, an attractive fireplace, a secluded sundeck. A large modern kitchen and a feeling of space. Ready for occupancy. The basement suite that is roughed in has a fireplace. View as well for only $24,500.
The adjoining lot has plans for a 3-bedroom, full basement home that can be ready for occupancy in 2 months for only $22,900.
Lot 2 across the street will have a 2-bedroom, split-level with space for 2 additional bedrooms for only $20,500. This will be ready in 2 months or less.
If you wish to live close in to the city centre we have a 3-bedroom home under construction next to 2710 Cedar Hill Road to be completed for only $25,900. Ready financing available.
For INFORMATION call BOB HAMER at 388-5561.

RITHET R AGENCIES
LIMITED
714 FORT ST., VICTORIA
382-4251
LARGE ENOUGH TO COVER THE MARKET
SMALL ENOUGH TO GIVE YOU PERSONAL ATTENTION

A VERY SPECIAL HOME MOUNT DOUGLAS PARK
$34,000
You will be enchanted with this superb retirement home the minute you open the wrought iron gate and walk into the garden. It sits quietly in a setting of trees and shrubs — then there's the lawn for sunbathing and your private shuffle board for relaxation. The garden is the quail sanctuary — and it could be yours.
The two-bedroom home is designed to take full advantage of the picture post-card view. The 30-ft. living-dining room overlooks the garden. Spacious kitchen with dining area. Full high basement, subdivision possibilities. Minutes away from all services. Exclusive with:
BETTY SHEA 592-9213 BILL SIDHU 382-4251

BEAUTIFUL MURRAY DRIVE
See 2886 and call GRANT MACFARLANE to view this WATER-FRONT 3-bedroom, 2 bathroom home; 2 garages. FULL BASEMENT. Sloping down to water. VIEW AND SECLUSION. Phone 386-7545 anytime. Island Homes Ltd. 386-8093.

BY BUILDER — COLWOOD area, beautiful new 4-bedroom home, on large 90x160 lot, overlooking city and Esquimalt Lagoon. 1½ baths, upstairs utility room, wall-to-wall carpet throughout. Asking $29,900. Information 478-2998.

$18,900
Want a large garden, fruit trees, quiet area, near bus plus 2 beds with third in full basement. Living room with firepoace. See owner, 733 Middleton St. 384-3637.

PRIVATE SALE — LAKEHILL
944 Ambassador. Reduced $1000 to $23,900
3 bedrooms, 2 baths, dining room, full basement, 8 years old. Arrange to view now. Call 479-3802.

OAK BAY, CHARMING TUDOR style home, 2 bedrooms main floor, plus 3 developed attic rooms. Spacious, immaculate condition. Immediate possession. $28,000. Owner, 598-4850.

PRIVATE SALE, CUSTOM-BUILT quality family home, Colwood Golf Course area. Appraised value $38,000, sale price $36,900. 388-4668 days, evenings 382-6697.

OFFERS CONSIDERED ON $14,700. Older home with 2 bedrms, bsmt, oil furnace and newly decorated. Shirley Wilde of Rex Hughes Agencies 478-1729 or res. 478-2459.

1677 FREEMAN
Lovely oil-heated, 2-bedroom bungalow. Full Price $19,300.

250 HOUSES FOR SALE

KER & STEPHENSON LIMITED
680 Broughton Street
Across From Eaton's Carpark
385-3411, DAY or NIGHT

CITY CENTRE
$14,800
Family accomodation at a low price conveniently located in the Fernwood area. Renovations to this one-level smaller home have provided 3 bedrooms in addition to the 15½x11 kitchen, 15x14 living room, and utility room. Clean and quiet electric baseboard heat as well as new 220 wiring installed within the past 3 years. Taxes so low you'll be happy to pay them. Don't delay — Call today.
JOHN PINCHBACK
385-3411 479-3039

ESTATE SALE 4-ROOM BUNGALOW 748 WILSON ST.
This cosy home comprises good size living room with fireplace, kitchen with oil range, two nice bedrooms and bathroom. Full basement, oil furnace, copper pipe. Within city limits and close to bus. Quick possession. Open to offers.
$14,500
TED FATT 385-3411

CEDAR HILL AREA
$22,500
An ideal retirement or small family home, situated on Earlston Ave., W.W. carpeting throughout. Drive-in garage. Lot size 66x125. Realistically priced and immediate possession can be given.
B. F. GORELY
385-3411 598-4239 (Res.)

HANDYMEN INVESTORS! ESTATE SALE, $14,900
Tillicum area, a large newly stuccoed 3-bedroom home with basement. Close to schools and transportation. Cash offers are welcomed. TO VIEW OR JUST DRIVE BY
Leila Ryan 385-3411 or G. E. Bus Ryan.

BEAUTIFUL DUPLEX FAIRFIELD, $35,800
Close to the sea and Beacon Hill park this lovely duplex has the best in hardwood floors and bevelled glass doors and windows. 2 bedrooms on one side — one on the other. Modern kitchens and baths. Full clean basement. The back garden has a small greenhouse and beautifully landscaped with a fish pond. The apartment of your dreams with a revenue side.
TO VIEW PLEASE CALL
MRS. L. RYAN
385-3411 (Anytime)

CHARMAN PACIFIC REALTY LTD.
608 Broughton St.
385-9765

HIGH QUADRA
1,360 SQ. FT.
$29,900
THIS VERY MODERN SPLIT LEVEL, 3-YEAR-OLD HOME IS A DREAM TO SHOW. SITUATED ON AN 80x108 LOT. 3 BEDROOMS, 2 BATHS. SEPARATE 12 FT. BY 11 FT. DINING ROOM WITH SUNDECK OFF. 22x14 LIVING ROOM HAS FEATURE FIREPLACE. VERY LARGE CAB. KITCHEN WITH BUILT-IN RANGE. WILL SHOW PRACTICALLY ANYTIME. CALL:
LEN LeDOUX
385-9765 or 382-9852

BRAND NEW
1,404 SQ. FT.
3 BATHS
$31,950
$5,000 DOWN
3-BEDROOM WITH BATHROOM EN SUITE. SEPARATE DINING ROOM WITH SUNDECK OFF. LOVELY STONE FIREPLACE IN 17x16 LIVING ROOM. BEAUTIFUL CAB. KITCHEN WITH ALL EXTRAS. BASEMENT LAID OUT FOR SUITE OR RUMPUS ROOM WITH FIREPLACE, GAMES ROOM, BEDROOM AND 4-PCE. BATH ALREADY INSTALLED WITH WALL-TO-WALL SHAG CARPET. ALSO UTILITY ROOM. LOTS OF PARKING FOR 2 CARS PLUS BOAT OR CAMPER, TRAILER, ETC. "STONE'S THROW" TO GORGE VALE GOLF CLUB. IMMEDIATE POSSESSION. CALL
LEN LeDOUX
NOW.
THIS SHOULD SELL THIS WEEKEND.
385-9765 or 382-9852

LOVELY HOME 2 EXTRA LOTS
HERE IS YOUR OPPORTUNITY TO SECURE A NICE 2-BEDROOM, FULL BASEMENT HOME, WITH AN EXTRA DEN OR BEDROOM WITH FIREPLACE IN THE BASEMENT, PLUS EXTRA BATHROOM AND SPACE FOR FURTHER DEVELOPMENT, SUBDIVIDE A DUPLEX AND ANOTHER FAMILY LOT FROM THIS IMMACULATE PROPERTY. TRULY A GOOD BUY AT THE ASKING PRICE OF $36,900. JUST OFF McKENZIE AVE. ON GLANFORD. CALL FRANK CARR. 385-9765.

BETTER HOMES
1—880 FALAISE CRESCENT (Broadmead Border) — Situated high up on beautifully landscaped grounds of .4 acre (possible VLA) with unobstructed views of the Olympics and Sooke Hills this nice home provides country living yet is close to urban amenities. With woods behind and a pretty little rocky park across the way, scenes of beauty and tranquility appear from most windows. This well built home has 3 bedrooms and 1½ baths up plus full development down, another bedroom and bath plus den and rec. room. Modern hot water heat — large sundeck, possible in-law suite, etc. $38,000 with excellent financing available.
Call J. B. Young
658-8594 or 383-4124 Anytime

2—OUTSTANDING FRENCH PROVINCIAL — Broadmead Estates — Beautifully set back in lovely landscaped grounds, this executive home has charm and an air of quiet distinction — 3 bedrooms, family room, beautiful entertainment rooms, patios and privacy — at $49,000 one of the best buys in Broadmead. To view call J. B. Young
658-8594 or 383-4124 Anytime

3—MAGNIFICENT TUDOR $59,800 — Broadmead Estates — View. A family home which provides a lovely setting for antique furniture, cut glass and old silver, and even more important happiness. 4 good size bedrooms — den with old brick fireplace — living room featuring beamed ceiling, window seats and leaded windows — dining room with patio entrance — studio lounge with Tudor Motif — 2½ baths — modern electric kitchen — large breakfast nook — handy W-D utility room — A beautifully designed home featured on the Victoria Art Gallery tour. To view this exciting home call J. B. Young
658-8594 or 383-4124 Anytime

PARK PACIFIC INVESTMENTS LTD.

IMMEDIATE POSSESSION
Plan now to spend a fun in the sun summer in this spacious new 3-bedroom home. Old world charm combined with modern planning. To see the view call 384-1861

BY OWNER, LARGE RENOVATED 3-bedroom bungalow, living room, granite fireplace, den, dining room, new kitchen, basement. Secluded patio. $20,000 or closest offer. 623 Raynor Avenue. 385-9938.

PRIVATE, 2-BEDROOM HOME IN Colwood. Exceptional park-like lot. $20,000. 478-5242.

250 HOUSES FOR SALE

NEWSTEAD REALTY LTD.
JUNCTION CENTRE
1637 FORT STREET 382-8117

WANT A LARGE HOME
With low down payment, easy financing for balance, FIVE bedrooms on main floor, thru hall, entrance, living room with fireplace, dining room all with oak floors. Large family kitchen with eating area. Full high basement with bathroom and rec. room. Asking $29,900. We are open to all offers.
BEN PARENT
382-8117 or 382-5219
NEWSTEAD REALTY LTD.

STUCCO BUNGALOW 16 YEARS OLD FULLY FURNISHED
$21,900
Act quickly on this white stucco bungalow with living room, dining room, large bedroom, utility. Full basement with extra bedroom, space for development and secondary plumbing. Oh, yes, and a sundeck with a view. The furniture is nice. Decorating way out. $6600 down payment and the balance at 8 per cent at $130 per month.
MRS. V. ROBERTS
382-8117 or 592-2171
NEWSTEAD REALTY LTD.

OAK BAY BORDER JUST OFF THE AVE.
Charming two-bedroom bungalow with so many extra features. Separate living room with French doors on to the spacious hall. Full basement. Apple pie order from top to bottom. Financing is flexible. Asking $23,900.
MRS. V. ROBERTS
382-8117 or 592-2171
NEWSTEAD REALTY LTD.

NEW LISTING LOW DN. PAYMENT
Close to everything, low taxes, good lot all fenced, garden area, fruit trees, separate garage. Two-bedroom home plus one down with shower in full basement. Living room with granite fireplace, 14x19 dining with built-in buffet and bookcases. Modern electric kitchen with eating area. Good clean sound home with new wiring and copper plumbing. Asking $17,500. Call:
BEN PARENT
382-8117 or 382-5219
NEWSTEAD REALTY LTD.

GORGE BEAUTY
Spacious two-bedroom, OOM heat, built-in range and oven, plaster decor, new wiring and copper plumbing. Very convenient location and good lot. Priced to sell at $18,500.
OR
Smaller but cute white cottage, completely renovated, new furnace, new kitchen, fridge, range included at $15,900. Call
BEN PARENT
382-8117 or 382-5219
NEWSTEAD REALTY LTD.

HOME AND ACREAGE POSSIBLE VLA
Now you can buy this 2 or 3-bedroom home with 1.25 acres of land plus a 3-car garage and workshop. Large living room with heatilator, fireplace, spacious entrance hall, fully modern kitchen, dining room or 3rd bedroom; heated hobby room or workshop. This property is offered at the low price of $25,000 for a quick sale. Terms. To view phone
C. L. (BUZZ) FRASER
382-8117 or 384-5604
NEWSTEAD REALTY LTD.

CLARKE & WALLACE REALTY LTD.
A DIVISION OF THE INVESTORS GROUP
620 BROUGHTON 385-8794
Across from Eaton's Car Park

JUBILEE AREA
Better than new, completely renovated, w-to-w in living room, beautiful kitchen with lots of cupboards, 3 bedrooms, vanity bathroom, full basement, blacktop driveway with carport. Absolutely immaculate. AND ASKING ONLY $19,900. An excellent buy with low, low down payment. Mrs. Johnston and Mrs. Wallace, 385-8794.

GORDON HEAD 3-BDRM. FAMILY HOME FINNISH STEAM BATH
This lovely family home is only one year old and built by master craftsman. There's large living rm. with fireplace — dining rm. in line, carpeted floors, de luxe kitchen with eating area — 3 bdrms. LOWER FLOOR IS COMPLETELY FINISHED. There's rumpus room with fireplace and kitchen facilities (possible in-law suite). One more bedrm., 2-pce. bath, utility room, workshop and Finnish steam bath.
Asking $34,900
For viewing or more info. please call Leo Pigert or Carol Baird 385-8794 anytime.

THE UNIQUE STONE HOUSE SOUTH OAK BAY
If you want something unusual, this delightful residence may be just what you are looking for. Built by a master craftsman of the finest materials, it offers 2 bedrooms with an upstairs already framed for easy development if required. $35,000. For viewing, call Mrs. Watson or Mrs. Hart, 598-4567.

OAK BAY UNDER $25,000
3 bedrooms, family room, large drive-in garage with workshop area for dad. Good outside play area for the kids. Call Mrs. Hart, 598-4567.

C. J. McLEOD REALTY LTD.
2230 Oak Bay Ave.
598-4567

OPEN HOUSE 3958 CIRCLE DRIVE BEST BUY, ALBERT HEAD SAT. 1 to 4 P.M.
Follow Metchosin Rd. to Duke Road, to Cliff Drive. Corner of Cliff Drive and Circle Drive. 2-year-old, full bsmt. home with 2 lovely bdrms up and 2 roughed-in down. Seaviews from lge. carpeted living room and lge. sundeck, 100'x150' lot. $26,900. Call Frank Allen of Rex Hughes Agencies for further info. 478-1729 or res. 478-4806.

FAIRFIELD QUICK POSSESSION
Fine family home on quiet street near park. Attractive panelled living room with wall-to-wall carpet. Sep. dining room, with fireplace. Modern spacious cab. kit., double stainless steel sink. 2 bdrms., Full low bsmt with extra room. OOM heat. Drive-in garage. Price $19,500. Phone
C. H. HOLLAND REAL ESTATE
620 VIEW, 385-0824 OR 592-0619

CUSTOM BUILT
Home on your lot or ours at the most competitive and reasonable prices Financing available. Trade-ins considered. Phone KASAPI CONSTRUCTION CO LTD. 386-6191

OAK BAY, BY OWNER, 4-BEDroom bungalow. Completely modernized throughout. Close to bus, schools, shopping. Must see to appreciate. No agents. 592-1926.

3-BEDRM., FULL BASEMENT home in Langford area. Rec. room and rear patio. $17,900. Call Frank Allen of Rex Hughes Agencies, 478-1729 or res. 478-4807.

ROSE HILL AGENCIES LTD.
Real Estate and Insurance
908 Hillside Ave. 388-6521

250 HOUSES FOR SALE

WESTERN HOMES LTD.
817 FORT ST.

ESQUIMALT — SOUTH TRY $1800 DOWN
Immaculate, 2-bedroom stucco bungalow with full basement, OOM heat, dr.-in garage and extra BR. Main floor has spacious LR with FP, 4-pce. Pem tiled bathroom and a large bright cab. kitchen. A real buy (on terms) at $17,900. Mr. F. Fantillo, 382-2157, res. 382-5811.

GENTLEMAN'S ESTATE 1.52 ACRE LAKE HILL 3¼-MILE CIRCLE
This charming home is situated for perfect privacy or potential subdivision. The horseshoe driveway and towering oaks make an ideal setting for this delightful stucco family home. From a wide front stairway you enter a roomy reception and through hall to a gracious LR with nice FP, full size DR has a sunny southern exposure, real large family electric kitchen, oodles of cabinets and a built-in breakfast nook, Pem. bathroom and a twin BR and den complete the main floor, a closed stairway gives access to two more large bedrooms upstairs plus another bathroom. Full basement, OOM hot water heating unit, laundry tubs, also a shower, wired for dryer. Sep. garage. Possession at your convenience. This is a rare property and only circumstances beyond control of the owner necessitate this sale. Full price $42,000. For appointments to view call Mr. S. Evans, 382-2157, eves. 479-7217

!!!ATTENTION!!! RARE FIND COMPLETELY UNIQUE ARDMORE WATERFRONT
We have the exclusive privilege of offering for sale one of the most DESIRABLE WATERFRONT ESTATES ON THE SAANICH PENINSULA. Situated on a sheltered bay with 200 ODD FEET OF WATERFRONT and about 1½ acres of complete privacy. The home PLUS guest cottage are so delightfully different that I cannot do them justice in this ad, but I GUARANTEE that you have never seen anything like this before. The owners will consider A REASONABLE DOWN PAYMENT and carry the balance themselves Inspection by appointment only. Full price $85,000. Call now — this is one in a million. John James, 382-2157, residence 598-3204.

6-ACRE RANCH MODERN HOME BARNS PADDOCKS CORDOVA BAY SEA VIEWS
This ultra modern Ranch style 3 Bedroom bungalow situated on nearly 6 acres of beautiful Sea View property offers the ultimate in gracious living for the gentleman and family. The home comprises large living room with fireplace and wall to wall carpeting and a Panoramic Sea View, dining room, large 5 star cabinet kitchen with breakfast nook, 3 bedrooms, vanity bathroom, full basement with large Rumpus Room with fireplace, all rooms finished in natural wood. Carport and garage space for 4 cars. Modern barn with 2 stalls, tack room, hayloft with wiring and water laid on. Fenced paddocks. Whole property in top condition, about ½ cash will handle with owner carrying balance on agreed terms. Price $87,500 Call John James, 382-2157, eves. 598-3204.

MEARS' OAK BAY REALTY LTD.
2188 OAK BAY AVE.
OAK BAY VILLAGE
598-3321

OAK BAY SOUTH 2-BEDRM. DELIGHT
Located on a lovely level lot with fruit trees and having a back lane for easy access of additional boats or trailers. this spacious two-bedroom bungalow with full basement and automatic oil heat has a very pleasing living room with attractive fireplace, and a full-sized dining room, both with oak floors. It really is a very attractive and charming home priced to sell with early possession at only $22,750. JACK MEARS, 598-3321.

OAK BAY THREE BEDROOMS $23,900
Large, well carpeted (new) hall, living room and dining rooms feature this older, modernized bungalow with up-to-date kitchen and bathroom. Part basement has auto oil heat. Good carport and small, easily-kept garden. Driving by is unfair to this home. SEE IT with R. REYNOLDS, 598-3321.

BEACON HILL PARK 5 BEDROOMS
Beautifully remodelled home. New shag carpets, with beamed ceilings, 2 complete bathrooms. Oil heating. Young couple put months of love and care into this and must now leave town, so it's unbelievable, but true at only $29,500. Call JACK MEARS, 598-3321.

SIMPSONS-SEARS
Comfortable 2-bedroom, full basement home, close to Simpsons-Sears. 4-Pce. bath. Fireplace and wall-to-wall carpeting in living room. OOM heating. Some finishing required in bedrooms. Handyman's special. $17,750. Call E. FAIRMAN, 598-3321.

RETIRE IN OAK BAY SOUTH NEAR PARK AND VILLAGE
Immaculate smaller home with wall-to-wall carpets throughout the main floor consisting of 2 bedrooms, living room with fireplace, exceptionally good kitchen. Second bedroom makes an ideal dining room. Concealed stairway to two extra bedrooms ideal for family guests. Full basement, recreation room and drive-in garage. Garden faces south. Back lane. Full price $25,200. Call E. FAIRMAN, 598-3321.

MMMMMMMMMMMMMMMMMM
METROPOLITAN REALTY LTD
386-3585
MMMMMMMMMMMMMMMMMM

ESQUIMALT 3 BEDROOMS, 2 BATHS SOUTH SLOPE
First time offered. Spaciousness is the theme throughout. LR is 13x20 with RH. open fireplace. Dining is guest size. A large bright kitchen has eating area. Three bedrooms and a 4-piece bath on the main floor. Beautiful high basement has 13x20 rec. room with FP, 3-pce. bath and utility. An especially quiet and pleasant location. Full price $28,900. Cluck James 592-0773 or 386-3585.

NEW, EXCLUSIVE TOWN HOUSES
3 bedrooms — 2 bathrooms — Crestwood kitchen — wall-to-wall carpet. Over 1,500 sq. ft. of architect designed beauty. Attractively landscaped. Luxurious living with low down payment, with balance at 8¾ per cent N.H.A. to qualified purchaser.
Phone owner anytime 386-1449
Capital City Construction

HOUSES! HOUSES!! HOUSES!!
1 older 3-bdrm. at $12,900.
1 modern 3-bdrm. at $18,500.
3 brand new 2 (poss. 3) bdrm. at $20,900. As low as $1,000 down.
Hurry, hurry before they go.
Call 478-2312

COLWOOD, 3-BEDROOM MOBILE double-wide home, 24x48, and 3-roomed house on 1½ acres of beautiful land, some buildings and greenhouse. 478-2816.

LARGE OLDER 2-BEDROOM home, only 2 blocks from Colwood corners. Both interior and exterior has been just refinished. Asking only $17,900. Information 478-1898.

POSSIBLE VLA, $18,000
Small home, close in. If you qualify for B.C. 2nd mortgage you require small down payment. No agents. Phone 383-2649.

MARDON HOMES LTD.
New high-quality homes on your lot or one supplied by us from only $14,900. Please phone Bruce 598-0995.

250 HOUSES FOR SALE

TUFFREY and MILLS LTD.
Real Estate and Insurance
119 Blanshard St.
386-7737

8 PER CENT FINANCING
On this lovely 3 bdrm home with L-shaped living and dining room. Located on a lovely landscaped lot in the Glen Manor Park area. Asking $26,500 with $12,795 down, purchaser assume the existing 1st mtge of $13,804 at 8 per cent at $110.94 per mo. until July 1992; or terms arranged with lower down payment.

2933 DICKERSON PLACE
Truly a lovely home for the smaller family, with 2 Bdrms. lge dining room and cozy living room with old brick fireplace. Finished rumpus room, bdrm and bathroom in the full high cement basement. 1 year old and located on a large lot in a quiet cul-de-sac. Asking $26,700. Terms arranged.

BUY NOW MOVE IN JUNE 30
Into this lovely 3 bdrm, full bsmt home located on a quiet cul-de-sac. Sunshine bright kitchen with eating area. Sundeck off the seperate dining room. Fireplace and bookcase shelves set off the feature wall in the lge living room. Hdwd floors throughout. 4th bdrm finished in bsmt with roughed in rumpus room and workshop.
FOR APPTS TO VIEW AND FINANCING PARTICULARS ON THE ABOVE HOMES PLEASE CALL:
HEATHER GAMMON
386-7737 or 478-2607

—WANTED—
DUPLEX IN EXCHANGE
For this exceptional Manor House with separate Carriage House, to the buyer who is looking for lots of living space.
—How's the condition?—Good.
—How many bedrooms?—6.
—How many bathrooms?—2.
—How many fireplaces?—3.
—Does it have a hall? — Yes, with a fireplace, yet!
WHAT'S WRONG WITH IT? It needs a large family. Call HEATHER GAMMON at 386-7737 or 478-2607.

TEN MILE POINT TUDOR
Enter this ELEGANT one-year-old FAMILY EXECUTIVE home through WROUGHT IRON GATES, to a private COURTYARD and INTERCOM controlled entrance. Floor-to-ceiling fireplace separates the elevated dining room (15x12) from the OPEN BEAMED living room (15x29). 1800 sq. ft. on main level with 1500 down, CARPETED THROUGHOUT. Four bedrooms, bright de luxe kitchen with family room off, two 4-piece bathrooms and one 3-piece. large PANELLED DEN or office, big RECREATION ROOM with fireplace and bar, SUNDECK over double carport and located on a treed lot (over one-third acre) in a quiet street. As EXECUTIVE HOME offered at $59,500.
BRENT EWING
(Res. 386-1097)
CONCORD REALTY LTD.
514 Fort 388-5471

NEW COLONIAL
BEFORE YOU BUY COMPARE THESE FEATURES AND COMPARE THIS PRICE.
—1300 sq. ft. with W.W. carpet.
—Large Cab. Kitchen with eating area.
—L.R. with brick F.P., dining area.
—Finished Rec. room, slate F.P.
—Unusual and attractive staircase.
—3 very large bedrooms.
—2 Finished baths - 1 up and 1 down.
—100x200 ft. sunny lot with valley views.
—Central Saanich, 12 minutes to town.
$5,000. B.C. GRANT AVAILABLE. FULL PRICE ONLY $31,900. KEN HENDERSON 382-6794 or 385-9741.

CAREY-NORTHRIDGE
Attractive new home in popular area with W.W. carpet, 3 bedrooms, L.R. with F.P. and dining area with adjoining sundeck. At $27,900. Very realistically priced. Room for further development down. Large existing mortgage. Small down payment possible. KEN HENDERSON 385-9741 or 382-7794 res.
J. A. Henderson Realty Ltd.

B.C. LAND & INSURANCE AGENCY LTD.
"Serving B.C. Since 1863"
922 Government St. 388-5555

ASCOT DRIVE LOVELY SETTING PARKLIKE 1 ACRE
Situated in a most desirable quiet area. 70 ft. lot can be subdivided off now. Sloping ground with scenic view. House is in excellent condition. 2-bedrooms up and one down. Hardwood floors throughout. Spacious living room and separate dining room, oil hot water heat. This is a good value with excellent future potential. Priced to sell now.
ONLY $38,500
Call GEORGE PARSONS 388-5555

LAKEHILL QUIET AREA 3-BEDROOM LARGE LOT
Plenty of space here for extra cars, boats, etc. Lovely evergreens in background. Sundeck facing south makes for ideal family living. Spacious living room and dining room. Plenty of eating area in large kitchen. Full basement. Low interest mortgage can be assumed.
Price $25,950
Call GEORGE PARSONS 388-5555

SIDNEY DIRECT FROM BUILDER 3-BEDROOM SPLIT-LEVEL HOME ON SEWER
LOCATED ON CHOICE CUL-DE-SAC WITH TREES — $23,200
10306 Menagh Place (off Ardwell Ave.) From Victoria turn off Pat Bay Highway at McDonald Park Road and right at Ardwell. Other 2 and 3-bedroom homes under construction for sale close by at similar attractive prices. Call me anytime, Charles Morris, 384-4224 of Reeson and Pinch Homes — Builders and Developers.

OPEN HOUSE BY OWNER SATURDAY AND SUNDAY 1-5 P.M.
ATTRACTIVE INVESTMENT PROPERTY. OWNER RETURNING TO U.K. OLDER TYPE HOUSE ON 3 LOTS.
Land value $15,000, quiet area, close to schools and town. Newly decorated throughout. Living room 24x14, wall-wall carpet. 4 bedrooms, 2 up, 2 down. Finished basement, large kitchen and dining area. New wiring, new oil heating, large fruit orchard. Fully furnished. Sacrifice at $30,000. See inside before deciding. Would consider offers, unfurnished. No dealers please. 558 Margaret Street, 479-5152.

HERE'S A COLWODO BEAUTY YES, WE TRADE
And would consider your trade on this brand new six room bungalow. "L" plan living and dining room. Cabinet kitchen and bright dining area. All three are good size bedrooms. Deluxe vanity bathroom. Daylight basement with extra bedroom and plumbing roughed in. Nicely treed lot B.C. Government Grant available. Your terms or trades considered. Asking $24,950. Mr. Drew 386-3585, Res. 592-0927. Metropolitan Realty Ltd.

GLANFORD PARK
New listing. Modern immaculate 3-bedroom stucco home with full daylight basement, large lot and easy financing. Call G. Ireland, Quadra Realty Ltd. 385-1431 or Res. 658-8408.

OPEN HOUSE 3004 PICKFORD ROAD, COLWOOD SUNDAY 1-5 P.M.
Well built 3-bedroom home, neatly landscaped ½ acre lot, lighted patio, double garage. Private sale. Asking $26,900. Phone 478-4444.

250 HOUSES FOR SALE

N A T I O N A L
TRUST CO. LTD.
2 LOCATIONS TO SERVE YOU

DOWNTOWN
1280 Douglas

QUIET CUL-DE-SAC OFF PAT BAY HIWAY SOME SEAVIEW QUALIFIES FOR VLA
Wonderful modern family home FOUR BEDROOMS, 1½ bathroom rec. room. Oil-O-Matic heat, di washer. Realistically priced $32,000.
LEIGHTON LOVITT
388-5451 OFF. 477-4162 RES.

HIGH CEDAR HILL
An immaculate THREE-BEDROO home of approximately 1,200 sq. on a 70'x140' view lot. Beauti wall-to-wall carpeting througho TWO BATHROOMS Full HIG basement ready for developme with finished FOURTH BEDROO Just two blocks from Cedar H Elementary School. Walking d tance to all other schools and shop Bus less than one block. Just $28, with excellent terms.
MIKE RUSSELL
388-5451 (24 Hrs.)

HILLSIDE-QUADRA AREA FOUR BEDROOMS
A big and spacious family home immaculate condition. Just move and enjoy family living in the hu beamed ceiling dining room adjo ing an expansive electric kitche wired and plumbed for washer a dryer. Basement is ¾ size. Ro wiring, furnace and maintenace a all in top shape. LOW LOW DOW PAYMENT is possible. Full pri $18,900.
MIKE RUSSELL
388-5451 (24 Hrs.)

SPRING SPECIAL
Beautiful three-bedroo home, built by a mast craftsman. Large livi room with stone fireplac Separate dining roo Master bedroom, three-pie en suite plumbing. Kitch with eating area. Full bas ment, roughed-in rec. roo with rock fireplace, finish den, plumbing roughed i Sundeck and double carpo Price $43,500. To vie please phone:
HARRY COOK
388-5451 (24 Hrs.)
598-3761 Res.

HERE IT IS!!!
What you have been looki for! Charming home clo to Uplands. Living roo with fireplace, dining roo Three bedrooms, master suite. Full high baseme rec room with fireplace a bar. Three-piece washroo Sundeck and patio. Dou garage. Price $52,700. F ancing can be arranged. view, please phone:
HARRY COOK
Off. 388-5451 Res. 598-37

HILLSIDE SHOPPING CENTRE

BEAUTIFUL PROPERT ON TWO LOTS 12 MINUTES FROM THE CENTRE O THE CITY
Nearly EVERYONE loves COUNTRY but who wants to dr 45 miles A DAY for it. LOVELY property will make y DREAMS COME TRUE. It surrounded by the BEAUTY nature, gives you all the PRIVA you desire, and a WISE INVE MENT for the future. So CLUDED and yet so close SCHOOLS and UNIVERSITY. will have the PLEASANT TRE the EXQUISITE landscaping. extra space for either TENI COURT, SWIMMING PO BASKETBALL, FIELD, DOG RU and EXTRA SPACE to spare. home contains more than 3, SQUARE FEET with SPACIO SUNDECKS facing SOUTHWE where you will have SUN until afternoon. The interior is a credit SUPERB CRAFTSMANSHIP large PICTURE INDO SLIDING DOORS TO DECKS. QUISITE floor-to-ceiling FI PLACE, exceptionally LARGE li room, FIVE bedrooms, THR bathrooms, lovely secluded D large RECREATION ROOM bar, WALL-TO-WALL CARPETI BUILT-IN BOOK SHELVES, L OF CUPBOARDS. An exception WELL PLANNED kitchen with lovely VIEW, double sink with b in DISHWASHER and first QU ITY cupboards. Enclosed out area for ENTERTAINING, nected to the dining room by la glass sliding doors. Lovely WO PANELLING. EXQUISITE light tures, numerous WALL PLU phone and TV jacks, all poss modern CONVENIENCES. The la property is COMPLETEL FENCED. The exterior of the h has ALCAN SIDING with additic INSULATION. The roof is CEDAR SHAKES with SPEC gutters. The ONLY reason for PROPERTY to be on the MARK is because the owners are lea VICTORIA, otherwise YOU w not have the OPPORTUNITY PURCHASE below REPLACEME COST such a so WELL LOCAT large property. FIRST come FI served. If you are INTEREST and WISH to be one of the ones to SEE IT, please CALL:
$67,500
W. G. MOORE
386-2961 Res. 658-8

WHY PAY MORE
For seaview prope located in Gordon Head w a very attractive home o lovely treed lot. Conta four and possibility of bedrooms. Large recrea room with fireplace bar. Spacious living ro Modern kitchen with buil stove and oven. Two b rooms, hardwood floors, of storage space, la sundeck, carport and la flower planter. Nicely la scaped. Good privacy w lovely trees. Owner is tr ferred and property offered at:
$36,875
(Mtge. 7¼ per cent)
W. G. MOORE
Off. 386-2961 Res. 658-

250 HOUSES FOR SALE

N A T I O N A L

TRUST CO. LTD.

2 LOCATIONS TO SERVE YOU

DOWNTOWN
1280 Douglas

QUIET CUL-DE-SAC OFF PAT BAY HIWAY SOME SEAVIEW QUALIFIES FOR VLA

Wonderful modern family home of FOUR BEDROOMS, 1½ bathrooms, rec. room, Oil-O-Matic heat, dishwasher. Realistically priced at $32,000.

LEIGHTON LOVITT
388-5451 OFF. 477-4162 RES.

HIGH CEDAR HILL

An immaculate THREE-BEDROOM home of approximately 1,200 sq. ft. on a 70'x140' view lot. Beautiful wall-to-wall carpeting throughout. TWO BATHROOMS Full HIGH basement ready for development with finished FOURTH BEDROOM. Just two blocks from Cedar Hill Elementary School. Walking distance to all other schools and shops. Bus less than one block. Just $28,500 with excellent terms.

MIKE RUSSELL
388-5451 (24 Hrs.)

HILLSIDE-QUADRA AREA FOUR BEDROOMS

A big and spacious family home in immaculate condition. Just move in and enjoy family living in the huge beamed ceiling dining room adjoining an expansive electric kitchen, wired and plumbed for washer and dryer. Basement is ¾ size. Roof, wiring, furnace and maintenance are all in top shape. LOW LOW DOWN PAYMENT is possible. Full price $18,900.

MIKE RUSSELL
388-5451 (24 Hrs.)

SPRING SPECIAL

Beautiful three-bedroom home, built by a master craftsman. Large living room with stone fireplace. Separate dining room. Master bedroom, three-piece en suite plumbing. Kitchen with eating area. Full basement, roughed-in rec. room with rock fireplace, finished den, plumbing roughed in. Sundeck and double carport. Price $43,500. To view, please phone:

HARRY COOK
388-5451 (24 Hrs.)
598-3761 Res.

HERE IT IS!!!

What you have been looking for! Charming home close to Uplands. Living room with fireplace, dining room. Three bedrooms, master en suite. Full high basement, rec room with fireplace and bar. Three-piece washroom. Sundeck and patio. Double garage. Price $52,700. Financing can be arranged. To view, please phone:

HARRY COOK
Off. 388-5451 Res. 598-3761

HILLSIDE SHOPPING CENTRE

BEAUTIFUL PROPERTY ON TWO LOTS 12 MINUTES FROM THE CENTRE OF THE CITY

Nearly EVERYONE loves the COUNTRY but who wants to drive 45 miles A DAY for it. This LOVELY property will make your DREAMS COME TRUE. It is surrounded by the BEAUTY of nature, gives you all the PRIVACY you desire, and a WISE INVESTMENT for the future. So SECLUDED and yet so close to SCHOOLS and UNIVERSITY. You will have the PLEASANT TREES, the EXQUISITE landscaping, the extra space for either TENNIS COURT, SWIMMING POOL, BASKETBALL FIELD, DOG RUN, and EXTRA SPACE to spare. The home contains more than 3,000 SQUARE FEET with SPACIOUS SUNDECKS facing SOUTHWEST where you will have SUN until late afternoon. The interior is a credit to SUPERB CRAFTSMANSHIP with large PICTURE WINDOWS, SLIDING DOORS TO DECKS, EXQUISITE floor-to-ceiling FIREPLACE, exceptionally LARGE living room. FIVE bedrooms, THREE bathrooms, lovely secluded DEN, large RECREATION ROOM with bar, WALL-TO-WALL CARPETING, BUILT-IN BOOK SHELVES, LOTS OF CUPBOARDS. An exceptionally WELL PLANNED kitchen with a lovely VIEW, double sink with built-in DISHWASHER and first QUALITY cupboards. Enclosed outside area for ENTERTAINING, connected to the dining room by large glass sliding doors. Lovely WOOD PANELLING. EXQUISITE light fixtures, numerous WALL PLUGS, phone and TV jacks, all possible modern CONVENIENCES. The large property is COMPLETELY FENCED. The exterior of the home has ALCAN SIDING with additional INSULATION. The roof is of CEDAR SHAKES with SPECIAL gutters. The ONLY reason for this PROPERTY to be on the MARKET is because the owners are leaving VICTORIA, otherwise YOU would not have the OPPORTUNITY to PURCHASE below REPLACEMENT COST such a so WELL LOCATED large property. FIRST come FIRST served. If you are INTERESTED and WISH to be one of the first ones to SEE IT, please CALL:

$67,500
W. G. MOORE
386-2961 Res. 658-8681

WHY PAY MORE

For seaview property located in Gordon Head with a very attractive home on a lovely treed lot. Contains four and possibility of five bedrooms. Large recreation room with fireplace and bar. Spacious living room. Modern kitchen with built-in stove and oven. Two bathrooms, hardwood floors, lots of storage space, large sundeck, carport and large flower planter. Nicely landscaped. Good privacy with lovely trees. Owner is transferred and property is offered at:

$36,875
(Mtge. 7⅛ per cent)
W. G. MOORE
Off. 386-2961 Res. 658-8681

250 HOUSES FOR SALE

N A T I O N A L

TRUST CO. LTD.

2 LOCATIONS TO SERVE YOU

HILLSIDE SHOPPING CENTRE

QUIET FAIRFIELD!
$23,950

Here's a spacious and SPOTLESS 2-bedroom home with separate DINING ROOM and NEW KITCHEN. Upstairs potential. Full basement, SUNDECK, patio and separate garage. Ideal location, just steps from bus, shopping, beach and BEACON HILL PARK. Reasonable down payment. Call:

RUDY ROST
Res: 658-5490 Off: 386-2961

IMMEDIATE POSSESSION A MANY SPLENDOURED HOME ARCHITECT-DESIGNED

To PROVIDE every imaginable CONVENIENCE. The owner spent a GREAT deal of time in making this home a PARADISE for every member of the FAMILY. The kitchen with BUILT-IN APPLIANCES and SPECIAL cabinets is the ANSWER to a woman's dream. NEXT to the kitchen is a good-size very pleasant FAMILY ROOM with FIREPLACE and sliding doors leading to the GARDEN. At last a dining room LARGE ENOUGH TO ACCOMMODATE your beautiful DINING ROOM SET and with a MIRRORED WALL plus the view of the garden provides an IDEAL SETTING for ENTERTAINING. The SPACIOUS living room is very well suited for MODERN or ANTIQUE furniture, has a beautiful finished FIREPLACE, large windows and HIGH CEILINGS creating an atmosphere that RADIATES hospitality. Lavishly TILED bath and powder ROOMS have beautiful MIRRORS, medicine CABINETS, excellent QUALITY colored fixtures, VINYL wall papering. The exquisite floor covering. The master bedroom has SPACE to SPARE and GRACE to MATCH with a SPACIOUS 4-pce. bathroom EN SUITE. The other bedrooms also have CUSTOM-BUILT closets and some with wall-to-wall CARPETING. Well located UTILITY ROOM with large BASIN, CUPBOARDS and SHELVES. Lovely CARPETED staircase with ATTRACTIVE fixtures. Completely SECLUDED SUNDECK WITH ALL THE PRIVACY you desire. TWO-CAR garage and ADDITIONAL parking space. The exterior is stately English TUDOR design, shows CARE and GOOD TASTE. JUST A GLANCE AND YOU KNOW IT'S A COMMUNITY WHERE PEOPLE CARE.

$56,500
(GOOD TERMS)
W. G. MOORE
658-8681 386-2961

UNIVERSITY AREA QUIET CUL-DE-SAC

An architect designed modernistic 2-level, just the thing for someone wanting a distinctly different home in one of our better residential areas. The rustic interior consists of a "GRAND PIANO SIZE" living room, guest sized dining room conveniently situated kitchen, a multi-use den, and a bath on the lower level. 3 bedrooms and a bath up. All this on a VLA SIZED LOT (or possible extra building lot).

ASKING $35,900
H. HEGEN
Off: 386-2961 Res: 385-8895

ETTEMA REALTY
ETTEMA REALTY
ETTEMA REALTY
LTD.
1803 Cook St. 383-7115

ELEGANT HOME 3 BEDROOMS
$24,500

Sparkling white home in spotless condition. Living room with fireplace. Dining room. Oak floors covered with quality broadloom. Full basement, painted and clean as a whistle. Recreation room with wall-to-wall carpet. Located in a dandy view lot of 60'x215'. Phone J. ETTEMA for the address. 383-7115. Suitable property may be taken in trade.

3-BEDROOM HOME LOW, LOW DOWN

Bright and sunny home with full basement and separate garage. Near Woodward's on a nice, quiet street. In very good condition throughout. Asking $19,900, definitely a low price. HOUSE MUST SELL. Ask PETER TER VEER for the address. 383-7115 or Res. 479-1588.

RETIREMENT
$21,500

Charming home with country view. 2 bedrooms and one in the full basement. Living room with fireplace. Kitchen has good-size dining area. Nice lot with fruit trees. Phone PETER TER VEER for the address. 383-7115 or Res. 479-1588.

DE LUXE DUPLEX
$48,900

One-year-old, side-by-side duplex in the University Village. Very well located. No homes across the street. Each side with living room with fireplace, separate dining room, 2 bedrooms and full basement. Could have 3 or 4 bedrooms each side. Balcony off the master bedroom. Owner's suite has 3 bedrooms already. Double plumbing. Phone J. ETTEMA for the address. 383-7115.

GORGE VIEW 4 BEDROOMS
$22,900

Spacious family home with living room and separate guest-size dining room. Beautiful rockwall fireplace. Spacious kitchen. Full high basement with washroom. Excellent throughout. Low down payment could handle. Phone PETER TER VEER for the address. 383-7115 or Res. 479-1588.

MAYFAIR
$16,700

Living room, large kitchen with attached utility room. Two bedrooms on the main floor and a third bedroom in the full high basement. Modernized kitchen and bathroom. Two view call:

E. GRAHAM
386-7521 or 656-1489
BOORMAN INVESTMENT CO. LTD.

GORDON HEAD JUST LISTED WON'T LAST
$29,500

3 bedrooms in excellent condition throughout. All details with Mr. Sivertsen, City Brokerage. 386-3547.

WATERFRONT, PRIVATE SALE Only $17,000 for this unique and charming 1-bedroom home. 200' lot, 90' waterfront on Portage Inlet with jetty and boat. Living room, 17x12, fireplace, dining room, kitchen, small bathroom. Basement, garage, electric heating. Ideal home for single person or great investment for couple. Quiet street. 10 minutes from downtown. No agents needed. 384-9188, or 478-2073.

BY OWNER

Saxe Point park area, near new side by side duplex plus basement accommodation on owners side. Wall-to-wall throughout. Stoves and fridges included in full price of $42,500. Drive by 1211-1213 Wychbury. To view please call 384-5113.

OAK BAY ATTRACTIVE 4 BEDROOM home in excellent condition. Two full bathrooms, separate dining room. Full basement with laundry and workshop. Oil hot water heat. 1398 Oliver Street. $35,000. Owner 598-1405.

BY OWNER

12 year old 4 bedroom tri-level beauty, carport, in Mount Douglas Park area. Spacious modern kitchen, large L-shaped living-dining room. Low interest. Full price $28,000. To view phone 477-1242. No agents.

4-BEDROOM HOUSE IN SIDNEY, completely remodelled. $2,000 down lets you move in. 656-2512.

250 HOUSES FOR SALE

"Complete Real Estate Service Across Canada"

MONTREAL TRUST

1057 Fort Street 386-2111
Sidney — 656-3924

OAK BAY OPPORTUNITY IN ESTEVAN AND BEACH DRIVE AREA
PRICE REDUCED—$31,900

An immaculate 3-bdrm. home with in-law suite in basement. Hot water heating. A charming home with pleasant garden and fruit trees. To view please call: THOS. E. ANDERSON 592-3358.

CADBORO BAY SEAVIEW

45-foot living room, 3 bedrooms, full basement with gorgeous view of the yacht basin. Clear title or terms. Phone George Blackburn 598-3126.

CAPTIVATING RETIREMENT CLOSE TO MT. TOLMIE

This must be just about the nicest no-basement home in this most convenient area. Nice high location, truly immaculate and an exceptionally pretty home. The person desiring a spic-and-span two-bedroom home should see this. Offered at $22,900.

J. C. (CLIFF) GAY
386-2111 592-4633

A LOT OF LIVING FOR A LITTLE MONEY
$20,900

Just listed, this large older home near Yates and Fernwood offers a lot of house at a reasonable price. Three or more bedrooms, a nice yard with fruit trees and close to everything. Should be a happy family home. Call Art Peaker or Cliff Gay at 386-2111.

URGENT SALE 8-YEAR-OLD STUCCO HOUSE
ONLY $20,950

Well constructed 2-bedroom in convenient area. Large attractive rec. room in full basement, large lot. Easy financing.

RON MacDONALD 386-2111

IT WON'T LAST!!
ONLY $18,900

Fully modernized and immaculate home on quiet dead-end street at 1453 Taunton. Minutes from town. Good living, kitchen and one bdrm on main. Two dormer rooms upstairs. Expensive built-in range. Fenced lot. Low D.P. and good financing to qualified buyer.

BILL TYSON
386-2111 477-4437

FOR GULF ISLANDS HOMES CONTACT ERNIE WATSON, 537-2030 or Montreal Trust, 386-2111.

3 LARGE BDRMS. 2 FULL BTHRMS. ONLY $21,900 OR OFFERS

This is an excellent renovation and located on a large lot on Tuxedo St. (off Quadra). Truly one of the best buys on the market, this home can be viewed anytime by calling:

BILL NESBITT or MIKE RUDDY, 383-4124

$19,950 LOOK, LOOK!

A fabulous buy for the person who acts quickly. 2 bedrooms, beautiful large family kitchen, lovely living room with fireplace, 4-Pce. bathroom, full basement, rumpus room with fireplace and built-in bar. Located at 3148 Albina, this house is close to schools and stores. Don't miss this chance, it can be bought with a very low down payment.

BILL NESBITT or MIKE RUDDY, 383-4124 ANYTIME
PARK PACIFIC INVESTMENTS LTD.

OAK BAY SPECIALS

1—SOUTH OAK BAY — Near park, sea, transportation — 2-Bedroom bungalow, nice size living room with fireplace. Lovely little garden. Real value at $18,900. Call J. B. YOUNG 658-8594 or 383-4124 anytime

2—OAK BAY — Executive quality bungalow. Hardwood floors. No. 1 construction, double garage, sprinkler system, almost 1500 sq. ft of undeveloped basement with roughed-in fireplace. Beautiful high location — lovely landscaped lot — 3 bedrooms — large living room — nice dining room — large bright kitchen with nook — large entrance hall — utility area up, etc., etc. At $34,900 with excellent terms available. This house is priced to sell fast — Act now! Call J. B. YOUNG 658-8594 or 383-4124 anytime

Park Pacific Investments Ltd.

SOOKE HIDE-AWAY

Small cabin, approximately 20x20, with stove, table and chairs, situated on roughly ½ acre of rustic paradise with 150 ft. of river frontage. Taxes only $34.00 per yr. Low down payment and full price only

$6,300.00
Mr. R. Bayne,
DOUGLAS REALTY LTD.

GORDON HEAD OLYMPIC VIEW

Spotless 11-year-old one-owner bungalow. 20' living-room with raised fireplace, L-shape dining room, cab electric kitchen with SUNDECK off, 4-pce. vanity bathroom and 2 nice sized bedrooms. Full basement, drive-in garage. IN OUR OPINION THIS ALL ADDS UP TO TO-DAY'S BEST BUY AT ONLY

$25,500
Mr. R. Bayne,
DOUGLAS REALTY LTD.
385-8784 anytime

GARDNER REALTY LTD.
899 FORT STREET
385-7721

NEW LISTING JUBILEE AREA 1763 KINGS ROAD

Immaculate two-bedroom bungalow. Large living room with fireplace, roomy family size kitchen with eating area, full high basement with 3rd bdrm. or rec. room. Drive-in garage. Located on a large, beautifully landscaped lot. Full price $22,900. Excellent terms — $5,000 down payment and vendor will carry entire balance. MODERN STOVE, FRIDGE AND AUTOMATIC WASHER INCLUDED IN ABOVE PRICE. Drive by but do not disturb the owners. To view call:

MAURICE BARLTROP
385-7721 384-4554

SOUTH FAIRFIELD

Quality built stucco home on quiet street, close to bus and large shopping centre. Ent. hall and thru' hall. LR with FP; dining area off kitchen 7'x9'. Cab. elec. kit; 2 brms. plus lovely panelled Brm. in finished Bsmt. 3-pce. bathroom; drive-in garage. Nicely landscaped grounds with fruit trees, shrubs and flowers and enclosed patio at rear.

FULL PRICE ONLY $24,500

For appointment to view phone Mr. Vint at 385-8784 and evenings 385-0392.

DOUGLAS REALTY LTD.

OWNER TRANSFERRED. 15-YEAR 3-bedroom home in choice residential area in Oak Bay. Drive-in garage, rumpus room, double plumbing, patio and barbecue in lovely secluded back garden. 598-1593.

OPEN HOUSE 1-4 SAT.-SUN

2291 Arbutus. Colonial 5-bedrooms, 3 full baths. $45,500.
Postle Construction. 477-3728

250 HOUSES FOR SALE

"HOMEFINDERS"
3085 SHELBOURNE ST.

YES! WE TRADE HOMES! CROSS-CANADA REALTIES SERVICE

$19,500 A DANDY BUY! ESQUIMALT

There's good value in this well-kept family home on a quiet street and within walking distance to schools, parks and stores:
—3 bedrooms — 2 on main floor, 1 up.
—Large living room with fireplace.
—Separate dining room.
—New copper plumbing; 100 amp service; plaster and new F.P. plus automatic oil furnace — much more!
—Lovely yard with fruit and shade trees.
See it with me!

MONA FLEMING
388-4401, 386-1201

SEMI TUDOR

3319 SHELBOURNE ST. Delightful newer home with 4 bedrooms and 2 baths. Handy location near Adult Studies and shopping centre. Drive by to view and call

MRS. O'BRIEN
388-4401 ANYTIME

UPPER LANSDOWNE OAK BAY
$43,500
NEW LISTING

Attention university professors and EXECUTIVES. Delightful family home designed for indoor-outdoor living. 4 bedrooms, 3 bathrooms, family room, gracious living room, dining room — large sundeck. Well worth your inspection. See it now!

TERRY EDEN
388-4401, 479-1528

BEAUTIFUL GORGE

—Cosy 2-BR home in popular area
—Living room with fireplace
—Large kitchen with eating area
—Full high basement with drive-in garage. Asking $19,900

MARION MASSON
388-4401 ANYTIME

LAKE HILL, $22,900

—3 bedrooms, large closets
—2 full bathrooms
—Living room with wall-to-wall and fireplace
—Dining room
—Modern kitchen with built-in appliances
—Carport, large lot
—Good financing

IRENE VAN
592-6051 or 388-4401

VIC. WEST, $16,900

A handsome older home
—3 or 4 bedrooms and 2 full bathrooms
—Living room with fireplace
—Drive-in garage
—Full basement
—Good lot, good financing
—Low, low taxes
—Close to school and transportation
—Vendor will carefully consider your offers
388-4401 anytime

IRENE VAN, 592-6051
388-4401 ANYTIME

SIDNEY — DUPLEX

Only 1½ yr. old SxS. Both sides identical with 3 BR's, L-shaped LR and DR, 2-pce and 4-pce bath. W-W carpeting throughout. Asking price $41,500 with terms. Vendor may consider trades. Make us an offer.

AINA MELDERIS, 388-4401, 384-6661

PRICE SLASHED

This 2½-year-old, 3-bedroom home has ultra-modern kitchen with double stainless steel sink and garburator. 4-pce vanity bath. The fully developed basement has 2 extra bedrooms, large rumpus room with bar, 2-pce bath plus separate shower. Extra 220 cable available for use. All serviced by separate entrance. Ideal home for extra-large family. Price drastically reduced to only $24,900.

DONNA PRETULA, 388-4401, 384-2057
VI McDONALD, 388-4401, 479-1931

SIDNEY TRI-LEVEL $29,500

With an old fashion mortgage and new shag W.W. over oak in the L-shaped living rm. and dining rm. Oodles of cabinets in the large kitchen. 3 bdrms and 4-pce bath on top level. Rec. rm., utility and 2-pce bath — lower level. Good location for schools and bus service — looking out to Shoal Harbour

ADELINE NICHOL — 388-4401

FAIRFIELD
$23,900

Fabulous older 2-storey 3-bedroom home. Think back 40 years, modernize it and you have a comfortable family home that can't be built today.

HAROLD BARBER
388-4401, 384-2048

$15,500 UPPER PEMBROKE ST.

Large 3-bedroom home, no basement, electric heat, attractive living room and large kitchen, utility room and storage shed. Easily maintained lot.

HAROLD BARBER
388-4401, 384-2048

$20,700 HAULTAIN AREA

You take an older house, gut it completely, have professional contractor remodel inside and lo and behold — you find you have a 3-bedroom, large living room, all modern kitchen, attractive family rec. room with extra guest room off this. New wiring, lighting, heating and plumbing.

HAROLD BARBER
388-4401, 384-2048

BRAND NEW — $37,500

Custom design to meet Broadmead requirements and to give you a good deal on 3-bedroom home. Call me now and have a look at the plans.

MR. COHEN
388-4401

JUBILEE AREA

Older completely renovated 4-bedroom, 2-bathroom home. New plumbing, heating and wiring. Drive by and phone for viewing. Full price $21,900 — 1729 Duchess.
Seaboard Construction Ltd.
Call 652-2578 or 478-5458

OPEN HOUSE ALL THIS WEEK at 2813 Sooke Rd. (Glen Lake area). Every evening this week 7 p.m. to 10 p.m. New homes from $20,950 to $22,250. Down payments from $1050 to $1550, monthly payments from $171. Net taxes (est) approx. $6 per month. Buy direct "From the Builder."

PANORAMIC SEA VIEW, CORDOVA Bay Ridge, 836 Blakeney Place, $28,500. 1200 sq. ft., 12 year-old stucco bungalow, with basement, on large treed lot. Ronald Y. Cannon, res. 658-5500, Town and Country Realty, 382-7276.

OPEN HOUSE, SAT. AND SUN., 1-4. 2412 Barbara Place. $32,000. 3 bedrooms, 1½ bathrooms. Wall-to-wall carpets. Full basement. Finished rec room. Fabulous view. Close to schools. Fruit trees and garden. 652-3195.

250 HOUSES FOR SALE

MAYFAIR REALTY LTD.

WOODWARD'S MAYFAIR CENTRE
3153 Douglas St. 386-2955

OAK BAY—WILLOWS LARGE LOW INTEREST MORTGAGE

A most desirable roomy, stucco bungalow, boasting TEN LARGE ROOMS, 1,762 sq. ft. on main, as much again finished down. TWO FULL BATHROOMS, 6 BEDROOMS or 5 and a den. Modern kitchen and dining room. Built-in dishwasher. Plumbed for washer and dryer on main floor. Large rec room with wall-to-wall rock fireplace. Secluded patio with fireplace. Asking only $35,900 full price. Call FRANK BOUSFIELD, 386-2955 or 479-1000 for appointment to view.

WANT A NEW HOME?

Now under construction — ready for occupancy by June 1. Nearly 1400 sq. ft. of luxury living is yours. Featuring wall to wall throughout. Handsome floor to ceiling stone fireplace designed and built by European craftsmen. Separate dining room. Built-in range. Three bedrooms, master ensuite. Large double drive-in garage. This is indeed one of the better buys on today's market. Exterior finished in stucco, siding and natural stone. Truly a beauty to behold. Clear title, easy financing if so required at the price of $33,900. Do call 386-2955 anytime, ask for the exclusive lister JOHN MOLYARD.

OAK BAY SOUTH NEAR BUS AND BEACH

First time offered in over 25 years, this very well-kept 1½ storey character home offers 3 bedrooms, 2 bathrooms, bright living room with fireplace, separate dining room, cosy den with fireplace, full basement, nicely treed lot. An adjoining treed vacant lot may be purchased separately. Asking price only $29,500. Please call FRANK BOUSFIELD, 386-2955 or res. 479-1000.

CITY DUPLEX

Up and down duplex with 1400 sq. ft. each floor and full basement. Fully modern with 2 bedrooms, utility room, large kitchen and living rooms each unit. Full price $27,500 with good financing. R. FROST 386-2955 or 592-6832.

DRIVE BY 871 DARWIN

And you will see a charming three-bedroom home — loads of room. Asking $23,500. Call IRA FREEDMAN, 386-2955 or 592-0511.

JAMES BAY

Two-bedroom home in James Bay with three legal upstairs rentals. Price $21,900. For details call IRA FREEDMAN, 386-2955 or 592-0511.

GORGE-BURNSIDE

Stucco bungalow — 2 bedrooms on main, one down. Living room with fireplace, separate dining room, electric kitchen with eating area. Full high basement with garage. Nice condition. Asking only $19,500 full price. What offers? To view — LOU BLOOMFIELD, 386-2955 or 592-6418.

ESQUIMALT
$14,500

2-bedroom and basement wartime house. Would make an ideal CMHC situation, with a low down payment. R. FROST, 386-2955 or res. 592-6832.

VIEW ROYAL
$12,900

Older 2-bedroom home on a large corner lot. Oil heat, 220 wiring. Some work has been done, with room for more. R. FROST, 386-2955 or res. 592-6832.

TOWN & COUNTRY REALTY LTD.

Town and Country Shopping Centre
3617 Douglas St
382-7276 — 24 Hrs

9½ ACRES

3-bedroom home included in this parcel of 5 lots. Complete seclusion with good ocean view. Trails thru the magnificent treed property and several large open areas. These lots are already subdivided and can be sold by new owner. Madrona Drive area. $57,000. Financing arranged. Poss. flexible. A. KLENMAN, 592-1121.

SHELTERED WATERFRONT with Private Beach. Almost ⅓ acre of land, located in better part of Gordon Head. This unique architect designed home offers over 2700 sq. ft. of modern living. The orientation and design of this architectural piece gives you the full advantage of the light element from sunrise to sunset. The house consists of 3 bedrooms, bathroom and sitting room and the upper level. Dining room, kitchen, living area, study, sitting room, and guest lounge and bathroom at the lower level. Work studio and storage space in part bsmt. This fine piece of property is offered to you at the asking price of $80,000. For appt., call JOHN GIFFON at 382-7276 or res: 382-1553 1553.

BROWN BROS. ON BLANSHARD at VIEW
385-8771 ANYTIME

GORGE-TILLICUM 311 UGANDA AVE.

Attractive, bright three-bedroom home. Large living room with sliding glass door to sunporch, wall-to-wall. Modern convenient electric kitchen with snack bar. Full basement with rumpus room and utility area. OOM heat and water. Asking $24,750, but owner transferred, so make an offer. CEC PEARCE 385-8771 (anytime).

MOVE IN NOW

Buy direct. Phone us for your new home needs. We have homes of 3 bedrooms, full basement one to one plus one-half baths, sundecks, carports, plus and plus. Situated in Gordon Head and the City on quiet streets and beautiful views. Very reasonably priced. Low down payments and low monthly payments, low interest. Ph. Kasapi Construction Co. Ltd., 386-6191, 592-6081.

NEW 3-BRDM. HOME $800 DOWN IMMEDIATE POSSESSION

LOVELY NEW HOME IN BEAUTIFUL GLEN LAKE. RAISED HEARTH FIREPLACE IN LARGE LIVING ROOM — WALL-TO-WALL THROUGHOUT — 141' FRONTAGE ON FULLY SERVICED LOT — PAVED DRIVEWAY. FULL PRICE ONLY $22,900. HOWARD MITCHELL, 479-4818. R. DOUGLAS AGENCIES, 386-8401.

COLWOOD. V.L.A.? ½ ACRE. 2 or 3-bedrm bungalow. Very attractive. Asking $23,500. Shirley Wilde of Rex Hughes Agencies 478-1729 or res. 478-2459.

BRAND NEW 4-BEDROOM luxury home in Oak Bay. 3 bathrooms, family room, separate dining room, double garage. Unfinished basement. 592-2744.

OAK BAY, 3-BEDROOM, BASEMENT, oil-o-matic heat, wall-to-wall, range, fridge, washer. Close schools, bus, shops. May 1st. $23,900. 477-3369.

1030 COSTIN AVE. LANGFORD, 2-bedroom home, no basement, large treed lot, garage and workshop. $14,900 with low down payment. 478-4269.

250 HOUSES FOR SALE

ISLAND PACIFIC REALTY LTD., 388-6231
3200 QUADRA ST.

FIVE BIG BEDROOMS

All electric, luxury home on Lexington Avenue near University. Lots of sun and play areas, well designed for an active family. Sunken living room, floor-to-ceiling fireplace, dining area opens on to patio, big family room just off the ideal kitchen. All bedrooms are on 2nd floor, three bathrooms, full, low basement. Asking $62,000. Call 388-6231.

ANNE DUGGAN
PETER BARDON

IN-LAWS ARRIVING?

A full in-law or revenue suite can be developed on the lower level of this magnificent, ultra-modern executive home on Sinclair Hill, overlooking Cadboro Bay, Ten Mile Point, and right over to Mt. Baker. Four bedrooms, three bathrooms completed, room for more. Top quality shag carpet throughout, built-in vacuum cleaner, all electric heat for easy, economical maintenance. Secluded ¾ acre lot surrounds this beauty. Offers considered on asking price of $79,850. For details, call 388-6231.

PETER BARDON
ANNE DUGGAN

1.6 ACRES WEST SAANICH RD.

1½-year-old 1265 sq. ft. house, consists of 3 bedrms with 2 roughed-in in basement. Lge. kitchen, dining rm. and liv. rm in-line with sliding glass doors to large wrap-around sundeck. Rec. room and utility rm. in F.C. bsmt. with extra plumbing. There is a double carport and an excellent well. Full price $36,000. Call 388-6231.

WILF DAVIES

6 ACRES CORDOVA BAY RIDGE

Secluded 20-year-old house in excellent condition, 2 Bdrms, F.C. bsmt., liv. rm with F.P. This is a fine piece of holding property. For further details phone 388-6231.

WILF DAVIES

MOUNT DOUGLAS $27,500, 6¼% MTGE.

Vendor transferred, on 75x120 landscaped lot. 1144 sq. ft. on main floor, 3-bedrooms, large living room with brick fireplace, dining room in line, extra bedroom, recreation room and 2-pce. bath in walk in basement. Lovely residential area. Open, beamed ceilings. Master bedroom with bath en suite. Quickly call

IRENE DALZIEL
388-6231 or 384-8692

WALK TO BEACH?

You can from this attractive, spacious family home. Three or four bedrooms, lovely L.R. with fireplace, separate, roomy dining room, big kitchen, all beautifully cared for and well maintained. Low cost hot water heating, easy-care stucco exterior. Just $24,500. Call 388-6231.

ANNE DUGGAN
PETER BARDON

HIGH QUADRA

3-bedroom home with view of Olympics from sunny living room. Feature fireplace wall, dining room, large kitchen with eating area, family room, plenty of storage. 1300 sq. ft. on one floor. Close to schools, stores, bus. Ideal family home. Asking $23,900. Phone 388-6231.

MRS. IVINGS

MAYFAIR

Almost new three-bedroom home with full basement on easy care lot close to everything. Immaculate condition, 1½ baths, lovely view of Sooke Hills. Asking $26,900. Phone 388-6231

MRS. RESTALL

BRAND NEW

2-Bedroom home with lovely view of Saanich Inlet. Living room and dining room in-line, bright kitchen, full basement with extra rooms roughed in. Large sundeck. Near Mill Bay. Asking $23,900. Phone 388-6231

MRS. IVINGS MRS. RESTALL

ALMOST READY

2-Bedroom home nearing completion at Mill Bay. Extra special view from living room and large sundeck. $24,500. Phone 388-6231.

MRS. IVINGS MRS. RESTALL

COLWOOD HOME PLUS REVENUE

3-bedrm. home that has been completely redecorated. L.R. with F.P., dining rm., lge. sunny kitchen, 3-pce. suite. OOM heat. VLA size lot. $21,900.

MRS. McKEAGE 479-5868

NEW EASTER HOME

Lovely new 3-bedrm. home ready to move in. W to W all through this well planned 3-bedrm. home. Cab. elec. kitchen with dining area. L.R., Utility, only $20,900, with easy terms.

MRS. McKEAGE 479-5868

HAPPY VALLEY

1—Beautiful small 2-Br. home on 2 acres finished in natural wood. LR with feature FP. Cab. elec. kit., 4-pce. bath $24,500.
2—3-Br. 2 year old home, modern and compact, L-shaped LR with dining area, cab. elec. kit., 4-pce. bath. On 2.7 acres mostly cleared. $25,500. House and acreage can be sold separately.

MRS. McKEAGE 479-5868

LANGFORD LAKE

8-Rm. house, 2-yrs.-old, on large lot. Fantastic view of Lake, Olympic Mts. and Malahat. Good terms can be arranged. Asking $31,000. Call 388-6231.

LARRY QUAGLIOTTI, 479-6609

NEW COLWOOD HOMES

4 new homes on large treed lots. 3 bedrms. each, w-w carpet throughout. Cab. elec. kitchen, dining area, L.R., 4-pce. bath, utility. Easy financing. $21,500. Call 388-6231

MRS. McKEAGE 479-5868

LOOKING FOR VLA

West Saanich Rd. area on ½ acre. 2 Bedrms. plus one in F.C. basement. L.R. with F.P., cab. elec. kitchen, 4-pce. bath. Utility. W-W carpets throughout. OOM heat. $23,500. Call 388-6231.

MRS. McKEAGE 479-5868

SIDNEY RETIREMENT HOME?

Large double lot for gardening. Double garage with a net loft above suitable for a large studio. Home in lovely condition, entertainment size L.R., modern kitchen and bath. 3 Br., so you have room for your Prairie friends. All this for $18,500.

OR

Smaller 2-Br. home with a peek at the sea. Large L.R., modern kitchen and bath. New separate garage. Asking only $14,950.

GRAE LANGSTON 386-8596

BLENKINSOP 4-BEDROOMS POSSIBLE DUPLEX, S-S

Asking only $25,900. This home is absolutely Immaculate. Large living room with fireplace. Large family room. 1½ bathrooms. Hardwood floors throughout. Automatic oil heat. 80x100' lovely landscaped lot. Good financing. Quickly call

IRENE DALZIEL
388-6231 or 384-8692

CAN'T BE BEAT $13,500 LOW DOWN PAYMENT

Valley view, stucco exterior, full basement, good size lot, rural location, one bedroom, large living rm., large kitchen, new bathroom, room for extension.

BEN GREIG
388-6231 or 477-8241

GORGE AREA, $16,900

Lovely 2-bedroom home only 16 years old. Large 17x14 living room with fireplace. Hardwood floors throughout. OOM heat, stucco exterior. Immediate possession and excellent terms available.

FREDDY STARKE
388-6231 or 384-9633

$2,000 DOWN

Tiny cottage on a good sized lot with fruit trees. Cook - Hillside area. 2-bedrooms, living room, kitchen and bath. Good holding property. $13,950.

MRS. PETERSEN, 388-6231

JAMES BAY

Buy this as an investment in the land. Live in or rent the 3-bedroom home in the meantime. 1050 sq. ft. on 33x115' lot. Asking $12,900. Call 388-6231.

LIZA CHESSHIRE

250 HOUSES FOR SALE

SSC

SWINERTON, STEWART CLARK, LTD.
1318 Blanshard Street
385-2481

$950 DOWN SPARKLING SPOTLESS IMMACULATE

Name your own down payment on this stucco bungalow located close to Victoria High School featuring bright cosy living room . . . separate family dining room . . . 2 nice bedrooms . . . large family electric kitchen . . . FULL BASEMENT . . . 22x15 PANELLED REC. RM . . . Auto Oil Heat . . . Rewired . . . Copper Pipe . . . New separate stucco garage . . . FULL PRICE . . . $18,500.

DICK JAMES — 385-2481

$950 DOWN CEDAR HILL 4 BEDROOMS FULL BASEMENT

Nice older home on a quiet street — cosy panelled living room — separate family dining room — electric kitchen — oil heat — rewired — full price $17,950

DICK JAMES — 385-2481

$1200 DOWN 2-4 BEDROOMS FULL BASEMENT

Comfortable older home located within the 1-mile circle — 19x17 living room with fireplace — large electric kitchen with laundry off — auto oil heat — rewired — copper pipe — full price $18,900.

DICK JAMES —385-2481

JUBILEE WAY 3 ROOMS FULL BASEMENT

Cosy smaller home located on a nice lot — auto oil heat — new wiring — FRIDGE and STOVE included — full price — $13,250.

DICK JAMES — 385-2481

LOOKING FOR A 4-5 BEDROOM HOME? THEN LISTEN TO THIS

12x17 living room with w-w carpet
14x8 dining room
14x12 family room
Large cabinet electric kitchen
2 good sized bedrooms
3-pce. bathroom
ALL ON ONE FLOOR!!!
UPSTAIRS:
3 more bedrooms and room for 2nd bathroom. All copper piping, rewired, auto oil heat, carport.
ALSO:
12½x20 rec. room in the basement. All this for only $21,500. Good terms.

D. OKKER 478-4501 Eve.
K. WALTERS 385-7820 Eve.

ESQUIMALT HECKUVABUY

Two 3-bdrm brick built houses on adjoining separate lots may be purchased together or separately. One has been completely modernized and is priced at $15,500, the other is in the raw. Any reasonable offer will be considered. Buy both and save thousands.

BERT NEEDS—385-2481

$500 DOWN $170 PER MONTH

Brand new 3-bdrm cathedral entrance needs finishing. On large corner lot with fine view of Sooke Harbor. Asking $16,500.

BERT NEEDS—385-2481

DRIVE BY 1675 YALE ST. OAK BAY

One-year-old 3-bdrm., cathedral entrance, LR with fireplace, sundeck off DR, family room with patio, much more house than meets the eye. Asking $34,500 with excellent terms. M.L.S.

BERT NEEDS—385-2481

OAK BAY CO-OP SUITE 2-BEDROOMS

trance, LR with fireplace, sundeck. This bright and attractive suite with good outlook just 1 short block from the sea. 14x20 living rm., with electric fireplace. Dinette. Hardwood floors. Bedrooms have wall-to-wall carpeting. Tiled bathroom, compact kitchen (range and new frig. included). Reasonable monthly assessment.
Price — $18,900

MRS. ELLIOTT 385-2481 or 592-9250

MAYFAIR 3 BEDROOMS
$16,900

Renovated 1200 sq. ft. home comprising thru hall, LR with fireplace, extra large dining-family room, 3 large bedrooms, 3-pce. bath, cab. elec kitchen with with separate utility arranged for washer-dryer, part basement. OOM heat, new wiring, plumbing and Duroid roof. Separate garage — tidy lot. Possession early May. AN EXTREMELY GOOD BUY — SO ACT QUICKLY!

ED JUBB 385-2481

RETIREMENT GRDON HEAD

Immaculate two-bedroom bungalow. Fireplace. OOM. Double garage, utility room. Stove, fridge, washer, dryer and drapes included. Vacant, move in today. The garden is beautiful. Name your own terms.

DOUG BOWEN 385-2481

NORTH OAK BAY 3 BEDROOMS QUICK POSSESSION

This attractive stucco bungalow has just been listed exclusively as the owner is leaving the city. Has through hall, 20x15 living room with large open fireplace, family size dining room all with good quality wall to wall carpeting, as has the master bedroom. Bright electric kitchen, 4-pce tiled bathroom, full basement, playroom, laundry, etc. Neat fenced garden. Many added features, awnings, screen doors, quality fixtures, etc., make this a most interesting home, at $29,500. Please call Mr. Custance. 385-2481.

ENGINEERED HOMES

$20,495 full price, transfer costs included. Only $995 down with the $1000 B.C. Gov't grant. $169 P.I.T. or terms to suit you.
New homes under construction on Ardwell Ave., Sidney.
2 Bedrooms plus space for 2 more.
High, bright basements, roughed-in plumbing, ready for development.
Excellent design and quality construction for your best value.
Fully serviced lots.
Visit our show home at 2022 Ardwell Ave. Open 2 till 6 p.m. daily.

ENGINEERED HOMES

Phone 385-6211 anytime. Kelly Nemeth 477-4641 res. Lou Salon 383-2625 res.

"NEW" 4 bedrooms AS LOW AS $2000 DOWN

Immediate possession. In the city proper. 2 storeys, living room with fireplace, 10x10 separate dining room. 2 full bathrooms. Use your trade (almost anything of value) or a low down payment to good credit. Call now, Mr. Ian Rudiak, 382-9111 or 383-2275.

COLONY REALTY

250 HOUSES FOR SALE

P. R. B.

P. R. BROWN & SONS LTD.
The PEOPLE to SEE are P.R.B.
762 Fort St. 385-3435 (24 hrs.)

ESTATE SALE UPLANDS MOST ADMIRED TUDOR

Truly a landmark. This one-owner home of outstanding charm has been admired and coveted since it was built in 1939.

It is a large but not a huge house with four upstairs bedrooms, lovely spacious living room, delightful large reception hall, guest-size separate dining room and den with fireplace.

"Elegance" is the keyword throughout and all has been maintained in prime condition on an exceptionally lovely lot.

$69,500

FOR APPOINTMENT TO VIEW PLEASE CALL NOW — THINGS HAPPEN QUICKLY ON THIS TYPE OF LISTING!

MRS. BAXTER
385-3435 anytime

—P.R.B.—

OVER HALF ACRE GORGE WATERFRONT

Secluded and beautifully landscaped property with one hundred feet on the prettiest part of the Gorge. Modern stucco home is extremely well built and planned. Three bedrooms and two bathrooms, very large living room with fireplace and dining room both overlooking the water with glass doors to patio. Very modern built-in kitchen. Hardwood floors throughout with wall-to-wall carpet in living area. Downstairs are two rooms and full high basement. Attached and separate garages. Full price $44,900 with extremely good terms.

GEORGE S. LEE
Office 385-3435 Home 478-1903

—P.R.B.—

GORDON HEAD SEA VIEW 4313 HOULIHAN PL.

Attractive ranch type home with panoramic view of the straits and Gulf Islands. Close to University, schools and all other conveniences. Has attractive LR with FP, dining room, 3 bedrooms, 4 pce. bath and modern kitchen with breakfast nook. Full high basement with family room or extra bedroom with 4-pce. bath. Easily maintained garden with a variety of fruit trees. Full price $34,900. For appointment to view please call: J. H. Turner or A. M. Millar at 385-3435. See Our Sign.

—P.R.B.—

WHAT DO YOU NEED? BUS? SCHOOLS? PARK?
EXCELLENT SMALL FAMILY OR RETIREMENT HOME
$20,900

All above plus playground and store very convenient. On quiet street, area of nice homes and less than a 10 Min. drive to city centre.

STUCCO — 19 YRS. — 2 BDRMS FULL BSMT WITH REC RM — F.P. — ATT. GARAGE — RECENT FURNACE AND HOT WATER TANK

Let's have your offers to assume existing low interest Mtg. or with a low down payment refinance through N.H.A.

GEORGE BARLOTT
385-3435 or 592-3940

—P.R.B.—

NEW ON THE MARKET

SMALL HOME—LARGE GARDEN IMMACULATE — POSSIBLE V.L.A. CORDOVA BAY — $19,500
JACK TURNER — 385-3435

—P.R.B.—

MAYFAIR-QUADRA

Real cute 2-bedroom cottage, full basement, quiet area, ideal retirement home in nice condition. Price furnished $19,500.

C. WARREN, 385-3435

—P.R.B.—

FAIRFIELD — 3 BEDROOMS LOW DOWN PAYMENT ASKING $16,500

Close in, 3 bdrm. basement home in sound condition, auto oil heat, nice yard with some fruit trees. A real good value, don't miss this one.

TED HUEBNER, 385-3435

—P.R.B.—

P. R. Brown & Sons Ltd.
762 Fort St.
Victoria, B.C.

ATTENTION: ATTENTION: Fairfield estate sale. Owner domiciled in Hospital permanently. Must sell at reduced price of $26,900. 25 Cambridge, near park and sea. Up and down duplex, plus rooms in basement, and loads more. For appointment 477-5835.

ATTRACTIVE CENTRALLY located home overlooking S.W. Victoria to the sea. Fully furnished, four bedrooms, television, laundry and kitchen equipment. Outside patios, hot-house, with flower and vegetable garden. Call 384-1873.

253 COUNTRY HOMES and PROPERTIES

INFORMATION AND ASSISTANCE IN THE SELECTION AND PURCHASE OF PROPERTIES IN SIDNEY AND NORTH SAANICH

SPARLING at SIDNEY
REAL ESTATE — INSURANCE
Offices Opposite the Theatre
SPARLING REAL ESTATE
656-1622
658-5183 Evenings 656-2834

SIDNEY REALTY LTD.
656-3928

TAKE YOUR PICK

1—$10,500 — Estate Sale, 2-bedroom close to shops.
2—$16,750 — Spotless 2-bedroom home with separate dining room.
3—$14,000 — Low down payment. A profusion of shrubs and flowers. Trim one-bedroom home.
Call John Bruce, 656-2023 or Jack Naismith, 656-2281

LOTS, LOTS, LOTS

3 NHA approved lots in Sidney. One at $7,250, the other two at $6,750 ranging in width from 72' to 80'. BUY NOW.
Call John Bruce, 656-2023

ATTENTION LAND DEVELOPERS

8 acres in Sidney awaiting the magic touch of the developer. Full Price $65,000. Terms. Call John Bruce, 656-2023.

253 COUNTRY HOMES and PROPERTIES

PARKSVILLE-QUALICUM BEACH

SEASIDE HOME: Modern 2-BR with full basement on ½ acre waterfront lot with spectacular view over Parksville Bay. Recreation room and carport. Reasonably priced at $31,500 with $15,000 down, balance at $150 per month including 9% interest. EXCLUSIVE No. 132.

25.6 ACRES on paved road near Qualicum. Lightly timbered, view of mountains, high, sloping ground. Excellent investment property. Full price $15,000 with $5,000 down, balance at 9% interest. EXCLUSIVE No. 149.

PARKSVILLE 2-BR: Almost ½ acre with modern, cosy 2-BR bungalow, situated within ½ mile of shops and beach. Good garden soil, 220 wiring, oil heat, crawl space, and carport. Reasonably priced at $13,750. EXCLUSIVE No. 144.

QUALICUM SPRING SPECIAL: Building site in nice residential area, measuring 80'x185' on water system. An exceptional buy at $3,500 with $600 down, $60 per month at 9%. EXCLUSIVE No. 145.

PEARSON REALTY LTD.
Box 399, Parksville, 248-6127
MRS. WAKEFORD-COX
Res. 752-6727
ANDREW PEARSON
Res. 248-3725

SHAWNIGAN LAKE 1¾ ACRES

Large family home or duplex. 1200 sq. ft. up, 1200 sq. ft. down. Up — living room with 13'6"x20', wall-to-wall carpets, red brick fireplace, dining area, 13'6"x12', electric kitchen, 2 bedrooms and utility. Down — living room with red brick fireplace, electric kitchen, 2 bedrooms and utilities, electric heat. Separate services for each floor. Large carport for lower suite, 26x30 carport and office for upper. Easily converted to additional bedrooms or separate rental unit. Priced at $35,000 with $10,000 down. Vendor will carry balance. For details contact Walt Hearn 743-5525 or evenings 743-2479.

MALAHAT REALTY LTD.
MILL BAY, B.C.

COUNTRY ESTATE 8.5 ACRES

Built to last forever by master craftsman and romantically beautiful. Over 3,100 sq. ft. on main floor full 2nd storey and high basement. Impressive reception hall, 350 sq. ft. panelled, beamed and complete with large fireplace. Living room, dining room and study, each well over 400 sq. ft. Private sitting room, bathroom, kitchen, butlers pantry, wine room and conservatory on main floor. six bedrooms, 2 bathrooms 2nd floor. A sidehill site for beautiful views. Complete privacy. Land mainly wooded with inviting trails. Mature trees and flowering shrubs. Within 8-mile circle. Price only $67,500. No sightseers or agents please. Victoria Press Box 266.

SOOKE REALTY LTD.
Mrs. Goldie
642-5426

Excellent 3-bedroom home on large view lot. Living room, dining room, modern kitchen. Full cement basement with extra bedroom, OOM heat. 220 wiring. $28,000.

1-bedroom cottage, living room, dining nook, kitchen, oil heat, no basement, outbuildings. Large landscaped lot with view of harbor and Straits. $13,500.

2 lots one mile from shopping centre, 1-room cabin with electricity and water. Property is wooded and planted in spring bulbs. $7,700.

CENTRAL SAANICH V.L.A. SPECIAL

Beautiful 4-bedroom tri-level family home on a picturesque landscaped, fenced country lot. A gardener's delight.
—13x19 living rm., w-w carpets over h.w. floor with a lovely white brick fireplace.
—Sep. dining rm., 10'x12'.
—4-piece vanity bath.
—Spacious cab. kitchen with bright eating area, opening on to patio and garden.
—Family room or den, 2-pce. bath.
—2-car garage plus sep. workshop.
Many extras. A delight to view. Price $35,000.

AL VICKERS
385-3435 or 652-2266
P. R. Brown & Sons Ltd.

CENTRAL SAANICH OLD WORLD CHARM

A real family home with 5 bedrooms, large living room with bay windows, lovely country view and fireplace. Dining room with fireplace. Large bright kitchen. 1.12 acres. Lots of room for plants and pets. Stall for 2 horses, greenhouse, 12 fruit trees. Needs lots of T.L.C. $26,500.

EDITH A. SMITH
656-1627 656-3924
Montreal Trust Sidney Branch
2419 Beacon Avenue

COUNTRY ESTATE

Stately home in Brentwood which has been completely restored with the utmost of good taste. Beamed ceiling living room with old brick fireplace, dining room, panelled den, 3 bedrooms, 2 bathrooms, and loads of extras. Includes 5.15 ACRES adjoining residential reserve area—excellent investment.

$81,000
656-1154 MR. ELWELL 477-3988
Gordon Hulme Ltd., Sidney

BRENTWOOD PROPERTIES

Your Brentwood Bay Realtors for properties and insurance.
652-1141

COBBLE HILL 1 YEAR OLD

Located close to schools. This 3-bedroom home has large bright LR with shag W.W. much attractive panelling. Full basement is RI for extra plumbing and rec. room. Sundeck over carport. Two acres gives lots of elbow room. Open to offers on $21,300. Ideal VLA. Chuck James, 592-0773 or Bus. 386-3585. Metropolitan Realty Ltd.

SOOKE VILLAGE

Ranch style 3-bedroom bungalow with in-law 2-bedroom suite in basement — 1 block from shopping, etc. Treed lot 135x145 approx. A steal at $19,900. Call now, 386-1214 or 386-3975 evenings. Ask for Bernie LeDuc.

M. P. TELLIER SECURITIES LTD.
912 DOUGLAS STREET

BRENTWOOD BAY VIEW

Seldom available is this beautiful view of Bay north to Salt Spring. A 3 bedroom 6 year old home, large living room, fireplace, separate dining room, hall through to kitchen and bedrooms. Hardwood floors throughout, finished full basement, hot water heating. To view phone Blake Crothers 652-2553. Rex Hughes Agencies Ltd.

HORSE LOVERS

If you are interested in a home with a stable, paddock, etc. on a few acres of land anywhere south of Duncan or on Saanich Peninsula, I have a long list of available properties to show you. From 2-8 acres mostly, and in $30,000-$60,000 range. For further details call MR. BAXTER 383-2471 Johnston and Co.

26 ACRES

Delightful treed property, Yellow Point area, Nanaimo land district, full price $26,000. May consider trade for home in Victoria or revenue in Nanaimo. Please dial Cliff Stretch, Bus. 479-1637 or 592-3969. J. H. Whittome & Co. Ltd., Royal Oak Branch.

KEEP A HORSE

2 acres, large 6-room home including basement on quiet dead-end road, Metchosin, chicken house, mostly cleared. $25,000, ½ cash. Call Ted Chartres 385-2458. Byron Price and Associates Ltd.

BEAUTIFUL SEAVIEW, 15.9 acres with 5 rooms, 2 baths, electric home. Full basement with fireplace in the rec room. Good investment with many possibilities. Extras. Phone Sooke, 642-5539.

A SMALL COUNTRY HOME AND a rental cabin in approximately 1 acre of southern slope just north of Mill Bay. Phone Cobble Hill, 743-2005.

SIDNEY, LOVELY SEAVIEW, 4-room bungalow, near sea, excellent location. Early possession, $19,500. J. C. I. Edwards, 656-1506. Sparling Ltd.

CAPITAL REGION AGENCIES LTD.
2481 Beacon Ave., 656-3951
Confidence, Reliability, Action!

256 WATERFRONT PROPERTIES

SAANICH

1—PANORAMIC SEAVIEWS PICTURESQUE 3 OR 4-BEDROOM HOME — 12 yrs. old — a view from every room — on a secluded, beautifully landscaped property. Featuring artistic fireplace between dining room and living room; 3 bathrooms; recreation room with fireplace, insulated double garage ready to convert into a seaview for your in-laws. $75,?00.

2—PRIME WATERFRONT — BEACH COVE. WARM CLIMATE. Almost new 3-bedroom quality home — superb construction — loads of space in lower level for extra rooms, double garage; underground sprinklers. Separate dining room, spacious living room with masterpiece stone fireplace, another fireplace in den; 3 attractive bathrooms. 2-3 of an acre of secluded property. $60,000.

3—DEEP COVE — Charming modernized 2-bedroom home plus den on artistically landscaped waterfront property. View of Islands and Mountains. $37,500. Mildred Stapells, 388-4271; Res. 477-4860.

MILL BAY

Approx. 80' prime waterfront treed property with steps to beach.

Also good building seaview site — $7800 terms.

Sandy beached lots — 30 min. from Parksville — ideal for permanent or summer homes. $8000-$8500 with good terms.

Mildred Stapells 388-4271, 477-4860.

J. H. Whittome and Co. Ltd.
706 Fort Street

LADYSMITH SEAFRONT

A panoramic view is yours of harbor and Stewart Channel from the window of this 5-year-old, 2-bedroom, full basement home. Living room features W-W carpeting plus fireplace. Bright cabinet kitchen and dining area. Patio leads out to a level beach and boat house. Garage and parking space. Full price $35,000.

SALTAIR SEAFRONT

Build your own home where you will have seclusion on approximately 4 acres with 350 ft. of beach frontage — nicely treed, situated at the end of a quiet road. This property can be subdivided. Full price $40,000.

SALTAIR WATERFRONT

One of the nicest waterfront settings with two-bedroom home situated on 2.72 acres with gradual slope to sandy beach. Must be seen. Priced to sell, $28,500.

To view the above properties phone Neil Pack 746-7410 or Zoli Nagy, 246-9773. J. H. Whittome Co. Limited. 246-3231. Box 120 Chemainus, B.C.

PEMBERTON, HOLMES LTD.
384-8126

1—Beautifully treed, level seafront lots on Tribune Bay, Hornby Island. From $5850.

2—Deep Cove facing West. Three bedrooms — magnificent views from ample living room and sundeck. $34,000.

3—Cowichan Bay. This beautiful 21-acre property has first growth timber throughout. 765 feet of waterfront with boathouse and sandy beach. Three-bedroom house surrounded by fruit trees and flowers. $69,000.

4—Towner Park Road. A charming cottage on a beautifully treed and groomed 1.75 acre plot. $36,000.
652-2324—J. H. G. BOVEY
656-4293—J. P. BELL

METCHOSIN OCEANFRONT

Yours to high water line! The view is of Islets near and far, and a rocky promontory, and a vast view of the ocean over to Port Angeles! Flat level lot .6 of an acre, the house is 10 years old. 5 rooms, drive-in garage, part basement. Oil H-A heat. Peace and contentment here for you, listen to the sea in all its moods, extend your life span. Some terms available at $58,000. To be viewed by appointment only. An EXCLUSIVE listing. Phone JOHN RUSSELL, 386-2955 or 592-3248. Mayfair Realty Ltd.

WATERFRONT CENTRAL SAANICH

This secluded waterfront property is an ideal site for a lovely country home. 9-10ths of an acre with 160 feet of waterfrontage. Easy commuting distance to Sidney or Victoria on new access road. $18,000.

EDITH A. SMITH
656-1627 656-3924
Montreal Trust—Sidney Branch
2419 Beacon Avenue

IDEAL-SHELTERED

WATERFRONT WITH SOUTHERN EXPOSURE. 1 FULL ACRE of SECLUSION and CHARM. Fully modern 2-bedroom home surrounded with NATIVE TREES in a RURAL ATMOSPHERE. SUN ROOM-PATIO and CHEERFUL SUNNY Dining Room. Full HIGH basement AND CITY WATER. "WHERE THE WATER IS WARM". Asking $42,000. Terms. Phone ALAN R. FOSTER, 382-7276 or 656-3852. Town & Country Realty Ltd.

BRENTWOOD BAY — 2 bedroom with guest cottage $42,000. 2 bedroom corner lot $26,000
ALBERT HEAD — Metchosin. 3½ acres. 3 houses $38,500. 2½ acres, new 2 bedroom plus heated swimming pool $49,500. 6 acres, 2 bedrooms, large greenhouse, $63,000.
SALTAIR — 3 bedrooms $42,000
MIRACLE BEACH — 2 bedrooms 100 ft. beach — $19,500.
DESMOND HOLMES 384-8126
PEMBERTON, HOLMES LTD.

$4950 TO $7950

Low, low prices for these lovely waterfront lots located 6 miles from Courtenay. Oysters on your own beach also the finest salmon fishing. Lots slope gently to water. Buy now! Build when you retire! Low down payment. Details Herb Hodgson, 384-7128. Res. 382-3835. Douglas Hawkes Ltd., 990 Blanshard Street.

ON THE BEACH

Seldom is such a property offered for sale. Right on Weir's Beach. 3-bedroom accommodation suitable for a permanent residence. Features such as huge sundeck facing the ocean, fireplace, heavy-duty wiring, large lot, etc. $22,500 with terms. For more information call STAN JAMES, 386-2955 or 592-3740 (res.) Mayfair Realty Ltd.

¾ ACRE WITH 87' WATERFRONT on protective inlet, 15 miles from Victoria. All essentials of small house are in, some panelling still to do. Excellent swimming and fishing. Full price $21,000. $6,000 down. 652-2880 anytime weekends or after 6 weekdays.

SEA FRONT

2 adjoining lots each 1.34 acres with gentle slope to shale and sand beach. Treed. Electricity laid on. Maple Bay. Each $11,500.
DIRK OKKER — 478-4501 Eve.
KEN WALTERS — 385-7820 Eve.
Swinerton, Stewart Clark Ltd.,
385-2481

OPEN HOUSE

2-year-old modern home. Willis Point. ½-acre with approximately 150' waterfront, many extras. Full high basement, clean cottage with plumbing, over 22' boathouse. Owner. 30 Mark Lane, 652-2894.

GENOA BAY — WATERFRONT

Approx. ½ ac. excellent building site — sloping to beach and wonderful protected anchorage. Water and power. Only $18,500. JIM LOBB. Broadview Properties Ltd., 384-8001 or Res. 592-0601.

DOLPHIN BEACH ESTATES
MAGNIFICENT WATERFRONT AND VIEW LOTS
DOLPHIN AGENCIES LTD.
P.O. BOX 398, PARKSVILLE
PHONE 248-6156

DENMAN HORNBY WATERFRONT

Sea-view lots and acreage from $3,000. Modern Property Developments. 813 Fort. 382-7622.

IF YOU ARE INTERESTED IN A very desirable waterfront homesite read our ad under No. 271 and call The Subdivider: Salem Sea Sites Ltd.

WANTED: WATERFRONT PROPerty. Ocean, lake or river, for family recreation. South of Nanaimo preferred. 385-8881.

LOVELY SWEEPING VIEW OF water and mountains. Living room 24x24, 2 bedrooms, den, carpeted, co-operative. 598-2676.

SHAWNIGAN LAKE. BEAUTIFUL view, unfinished cabin on lakeside, West Rd. 383-0932.

WATERFRONT, DEEP COVE. PRIvate. 4-bedroom, 2-bathroom home. $35,000. 656-2462.

256 WATERFRONT PROPERTIES

YOUR OWN RAMP

A magnificent acre with a beautiful home to match. A dream come true. This crisp, better than new home of approximately 1,860 square feet on the main floor, shag wall-to-wall, large dining rm., bedrm., and kitchen facing an expansive view of peaceful fresh panoramic views, 2 more bedrooms plus de luxe finished rumpus room and bar and another full bathroom and bedroom. The best oil hot water heating system money can buy. Everything is exciting about this property. Immaculate, crisp and shiny and pleasurable living. You could put the old folks down in a beautiful suite and combine your living costs or save money on your moorage and ramp costs. The young owners are too young to retire and are heading back up north. He won't give this bargain away but will listen to your offer if you purchase it before May 1. If you're good looking he will look at your terms, but by all means don't buy any house at all until you see this one. You will be excitingly surprised. Call Mr. K. D. MacFarlane, 386-7545 anytime. Res. 384-7677 for appointment anytime. Island Homes Ltd., 2504 Douglas St.

HIGH RISE AND 3 STOREY

BUILDERS. THREE PROPERTIES TO CHOOSE FROM
ON DALLAS ROAD!!
VERY SOON
THERE WILL NOT BE, ANY MORE PROPERTIES
TO BUILD APARTMENT BLOCKS FOREVER; GET ONE OF THESE WHILE YOU CAN.

PH. H. BITTERMAN or T. FATT, 385-3411
Ker & Stephenson Ltd.
680 Broughton St.

DUNCAN

LAKE FRONTAGE
ATTENTION HORSEMEN AND COUNTRY LOVERS

13 ACRES on beautiful Quamichan Lake. Large country home, swimming pool, tennis court, in-law cottage, 400 ft. beach, stabling for 4 or 6 horses. Sunny southern exposure. $75,000. Terms. MLS. Broucher from Wayne Griffith.

SEA FRONTAGE

The finest climate in Canada at picturesque Mill Bay. 12.7 ACRES. 1,000 ft. beach, eastern aspects towards Pat Bay and Mt. Baker. Terrific views. $110,000. Terms. MLS. Call Wayne Griffith, 736-5171 or 746-6275 eves.
H. W. DICKIE LIMITED
DUNCAN, B.C., 746-5171
"We sell the Island"

VIEW PROPERTY GORDON HEAD

1½ acres with 354 ft. of waterfront commanding magnificent view of Haro Straits — the San Juan Islands and mts. beyond. Deep sea ships pass by on their way to Port of Vancouver. For further detail, call, BOB GIBSON, anytime, 385-9741 or 658-5153. Priced to sell at $31,900.
J. A. Henderson Realty Ltd.

UNUSUAL WATERFRONT

6 lots, 2 to 5 acres each, priced to sell with excellent terms. R. W. (Bob) Garside 383-4141. City Savings and Trust Company.

10 ACRES, TIMBER, IN SEcluded valley. Creek frontage, both sides, Sooke area. Low down, we finance balance of full price. $29,995 or offers. 386-3727, 479-7749.

WATERFRONT, GORDON HEAD. ½ acre secluded, spacious family home with 4, 5 bedrooms and den. Substantial 7% mortgage. $65,000. Trades considered. 477-4443.

2 ACRE WATERFRONT PROPerty. Nice beach. $14,000 full price. Terms. 642-5654 after 6 p.m.

260 CONDOMINIUMS FOR SALE

LAMPSON COURT
$500 DOWN

3-bedroom Townhouses. Monthly payments to qualified applicants lower than rent. Phone:
Mr. Waring 382-2159

265 HOUSES WANTED TO BUY

REQUIRED

For cash client, large, older home with a minimum of 5 bedrooms. Oak Bay, Fairfield or close vicinity preferred. Price range $30,000-$40,000. Please call B. F. Gorely, 385-3411 or 598-4239 (Res.)
Ker & Stephenson Ltd.
680 Broughton St.

SOUTH OAK BAY CASH

Two-bedroom, dining room, large living room with fireplace. Eating area in kitchen not essential. Full basement. Privacy of yard important. $25,000 to $30,000.
JIM McNAUGHT 384-8126
PEMBERTON, HOLMES LTD.

GUARANTEED!

If your home is $18,000 or less and is suitable for rental or renovation my client will buy it for cash to you. Now.
IRENE DALZIEL—388-6231
or 384-8692 AFTER 5 P.M.
ISLAND PACIFIC REALTY

URGENT REQUEST

CASH CLIENT WAITING FOR:
1. Modern Waterfront home on acreage from Saanich Peninsula to Parksville.
2. 3-BR home with oak floors, ensuite plumbing. Basement, good residential area on treed lot, quiet street. Possession May 31. $40,000-$45,000.
3. Smart 2-BR and Den Retirement Home with basement, view of the Olympics. Around $35,000. 4.8 to 10 Acres, Central Saanich.
PLEASE CALL: GERRIE HUTTON, 388-4271 or 386-3927 (Res.), J. H. Whittome & Co. Ltd.

HOME OWNERS AND REALTORS NEEDED FOR CASH BUYER

2 or 3-bedroom rancher with dining rm., or 2 or 3-bedroom bsm't home with utility on main floor, in good residential area. Around $25,000.
PAT BARBER 388-4401, 384-2048
Shirley Philips' Homefinders Ltd.

CASH IMMEDIATELY FOR YOUR HOME WITH POSSESSION NOW OR AT A LATER DATE TO SUIT YOU. JACK HENDERSON, 385-9741. J. A. HENDERSON REALTY LTD.

WANTED

DO YOU HAVE A VERY SECLUDED PROPERTY WITH LARGE PRIVATE BACKYARD? PERHAPS AN OLDER HOME WITH CHARACTER? I HAVE A CLIENT LOOKING FOR SAME IN THE $30,000-$35,000 RANGE. PLEASE CALL ME, MRS. TOVE BARLOW, 386-7521.
BOORMAN INVESTMENT CO LTD.
1111 GOVERNMENT STREET

URGENTLY WANTED

Older 2 or 3-bedroom home and basement for school teacher, all cash offered.

ALSO

Couple desires 2-bedroom home near bus line and school. Up to $21,000. Call Ted Chartres, 383-2458 or Res. 385-5508. Byron Price & Associates Ltd.

WANTED URGENTLY

2 BR. HOUSE WITH DINING ROOM, OAK BAY OR FAIRFIELD. $20,000 to $22,000 CASH. PLEASE CALL
478-2918, LARRY M. BROOKS
384-8126 (Anytime)
PEMBERTON, HOLMES LTD.

CASH FOR LATE 2 OR 3-bedroom home with good, dry basement or will consider older home in good condition to $20,000. No immediate occupancy. Must have land area to park boat and travel trailer. Also double garage. Victoria Press. Box 254.

WANTED: 2- OR 3-BEDROOM house, basement. Lansdowne school area. Around $15,000. 384-9415. 10-5.

STEVE ROPER

FRED BASSET

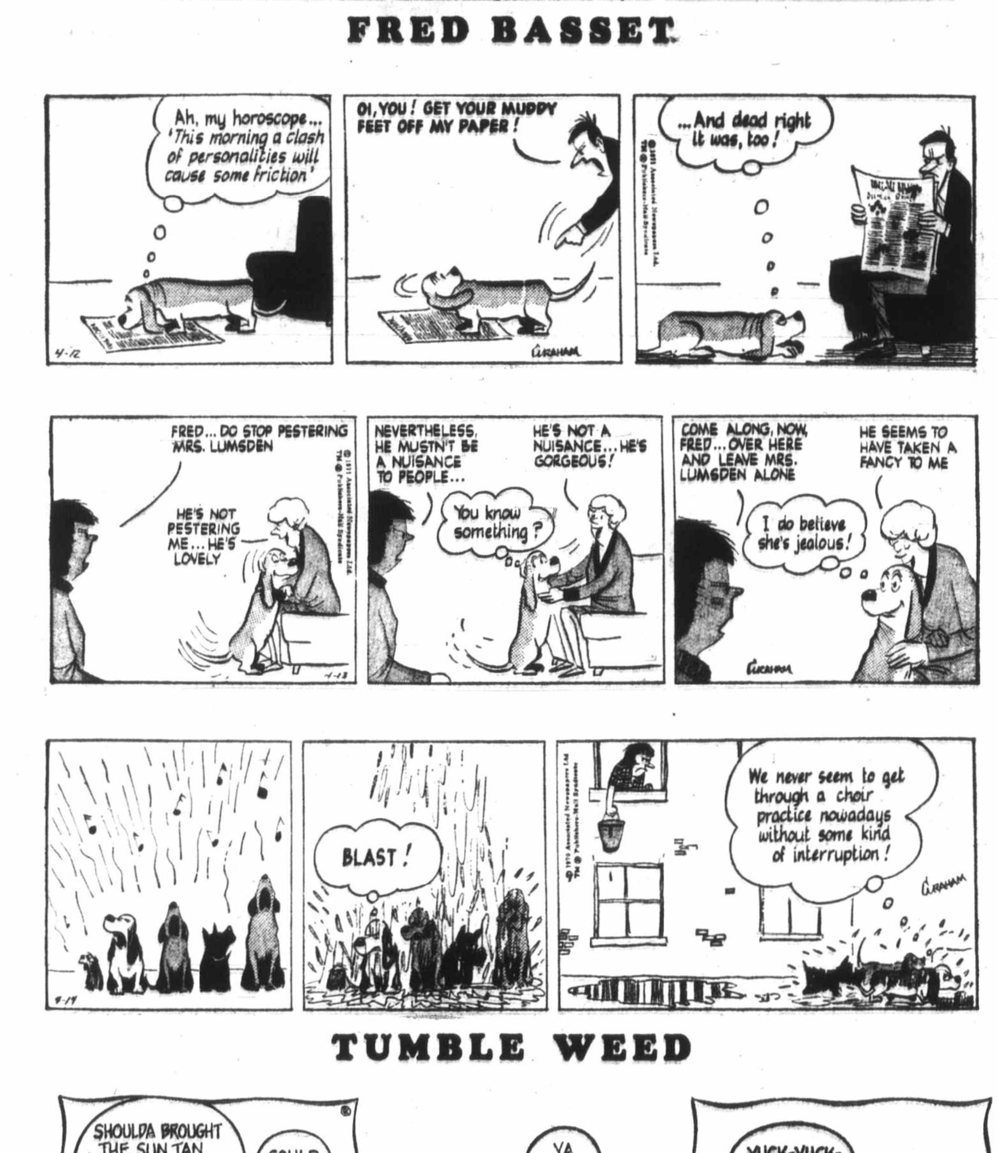

TUMBLE WEED

265 HOUSES WANTED TO BUY

WANTED

Single level home in Oak Bay. Walking distance from either Oak Bay Village or Estevan Shopping Centre. Minimum living room size 12'x21' a must. Under $30,000. Cash client. Phone Brian Butler 477-3220, Olympic Homes Ltd.

CASH CLIENTS

will pay all cash or cash to mortgage for your 2 or 3 bedroom home with basement if possible. Call Victor Wong 385-2458 or 479-6569, Byron Price and Associates Ltd.

SPACIOUS HOME WITH character, privacy, treed lot, must be on quiet street. Can be old or new if in good condition. Possession 3 months. $50,000 to $70,000. Phone MR. BAXTER, 385-2471, Johnston and Co. Ltd.

WANTED: FURNISHED OR UNFURNISHED HOUSES for investor client, preferably under $30,000. Quick service, no obligation. F. SHERWOOD or DON LAYMAN, 386-3231 anytime. Block Bros. Realty Ltd.

ESQUIMALT SCHOOL TEACHER Must move by July 1. Require 3-bedroom, older home preferably on water or with view. Call ALBAN BOWES, 479-5693.
Block Bros. Realty Ltd.

I HAVE A CASH BUYER FOR 2-3-bedroom home in Fairfield. Must be under $20,000. Clients waiting. Please call Elsie O'Brien, 382-0509 or Shirley Philips' Homefinders, 388-4401.

I WILL BUY YOUR 2 OR 3-bedroom home immediately for cash if it's suitable for rental purposes. For fast action call my agent J. ROGERS at BLOCK BROS. REALTY anytime. 386-3231.

WANTED: 3 BEDROOM, FULL basement home in Oak Bay. Within ½-mile school. Please call Mrs. Chopes 383-0028 or Homefinders, 388-4401.

WANTED: PRIVATELY 2-BEDroom home with basement. Large living room, fireplace, any good district considered. Up to $20,000. Victoria Press, Box 268.

LISTINGS WANTED IN Langford, Colwood, Metchosin Area

REX HUGHES AGENCIES LTD.
478-1729

$20,000 FOR 5 OR 6 ROOM bungalow in Fairfield or Oak Bay. Cash client. 592-2030. S. Hargrave Realtor.

2-3 BEDROOM HOME, BASEment, Oak Bay-Gordon Head area. Possession July. $25,000. No agents. 656-4476 after 6 p.m.

HOME WITH REVENUE WANTED. Private. Principals only. 386-1629 (evenings) all day on weekends.

WANTED TO BUY, TINY COTtage on large lot. University area. Reasonable. No agents. 479-3337.

HOME WITH REVENUE WANTED. Private. Principals only. 386-1629 (evenings) all day on weekends.

268 LISTINGS WANTED

I NEED YOUR HOME

Business is good, listings are scarce. I have eager buyers. Maybe your home is the one I've been searching for. Full advertising and hard work will ensure the sale of your property. Please, if you wish to sell, give me a call, large or small. Just dial 386-2955 anytime, ask for JOHN MOLYARD, Mayfair Realty Ltd.

LIST YOUR SHAWNIGAN LAKE property with the girl who knows property value, where to go, and can show by land or waterways. Edith Gutemar, 479-1667 or Res. 479-5627. By the Lake, 743-2646. J. H. Whittome & Co., Royal Oak Branch.

THINKING of SELLING? Call me for an evaluation. No obligation. Proven record of sales over several years.
MR. BAXTER 385-2471
Johnston and Co. Ltd.

SELLING?

List with an active realtor, with an active firm.
R. W. (Bob) Garside 383-4141, anytime.
City Savings & Trust Company

BAYSHORE REALTY LTD.
Ted Graves, 382-1911 anytime

270 EXCHANGE REAL ESTATE

CEDAR HILL
PRIME LOCATION
CLOSE TO GOLF COURSE

4 bedrooms, 1½ baths, family room with fireplace, living room with feature wall and fireplace, plus large in-line dining room. Approximately 2000 sq. ft. All this on a large treed lot. Asking $26,900. Will consider trade for small rural acreage or home and acreage up to $35,000 value, preferably Saanich Area.

JACK DAVIS
388-4294
D. F. Hanley Agencies Ltd.
(Oakland Branch)

IDYLLIC SETTING — $46,900
CLEAN BEACH — 1 ACRE

One of the nicest waterfront settings. Ideal retirement home in prime condition, with 2 bedrooms, den, 16'x22' living room, granite fireplace, dining room, all with the grandest view of adjacent islands and bays. Will accept trade of mortgages or revenue property for equity of $29,900 and you can assume a $17,000 agreement for sale at 7%. (Wowie!). Interest only, with 9-year term. This won't last. Call WILLS OF WHITTOME'S, 388-4271 or 477-6633. J. H. Whittome & Co. Ltd.

WILL EXCHANGE TWO LOTS ON Savory Island (1 waterfront) plus a 1969 Torino Fastback (mileage 22,000) for equity in real estate. Call:
GARDNER REALTY LTD. 385-7721
899 FORT STREET

$7000 INVESTED. 12X66, 3-BEDroom mobile home. Swap equity as down. Victoria area. 642-5130.

271 LOTS FOR SALE

SEAWOOD TERRACE
Off Ferndale at Tyndall

9 EXCLUSIVE LOTS LEFT
Seaview
Trees
Seclusion
Underground Services
NHA Approved
$10,500 — $14,600
Paving will be finished Soon

DRIVE OUT AND SEE

For more info.
OLYMPIC HOMES LTD.
Don Butler Peter Margetts
386-8385 anytime

MADRONA RIDGE

Views, trees, peace and quiet, with all utilities, but without city pollution.
Two miles from Colwood Shopping Centre.
Take Fulton Road off Sooke Road, then right on Betulo Place.
Please don't pick the wild flowers.
658-5713

4-MILE CIRCLE
OVER 3 ACRES

Beautifully treed, high view location. Next 4036 Granville Ave. Asking $14,500.

DUPLEX?

Level, cleared, 80x134. Next 762 Canterbury. Only $8,200.

CITY

Next 1619 Oakland. Lane at rear, garage on property. Asking $7600.
DIRK OKKER 478-4501 Eve.
KEN WALTERS 385-7820 Eve.
Swinerton, Stewart Clark, Ltd.
385-2481

CHEAP NOW, WORTH REAL money some day. Unserviced lots in Saanich from $1750 to $3450. Full price. Terms, $50 down, $50 per month. (Effective interest rate 12%). Call 478-4411 to view.

BUILD NOW ON THIS ¼ ACRE SEAVIEW lot, near schools, low down payment. Full price $9,750. Perc. tested. Call MABEL CRACK — 652-1412 or 385-7761. 24 HRS
D. F. Hanley Agencies Ltd.

HIGH CORDOVA BAY

Panoramic sea view. $11,500. J. Hess. 477-6118.

CADBORO BAY LOT — BETWEEN 2440-2448 SUTTON RD. $12,900
PINE HOME BUILDERS 477-3081

VIEW LOT, CENTRAL SOOKE. 642-3767 evenings.

271 LOTS FOR SALE

James Bay — In area ripe for early development. Cleared lot 165' x 85.5' already zoned light industrial. Only $19,750 or owner will build for prospective tenant. Call F. C. POLLARD, BOULTBEE, SWEET REALTY LIMITED. Yorkshire Trust Affiliate, 388-5561.

HAIDA HEIGHTS

Metchosin. Exceptional sea, city and mountain views. Lot sizes 2 to 6 acres. Terms available. See sign off Aquarius Rd., off Rocky Point Rd.
For information call
479-4686 477-2330
478-1188

ESQUIMALT LOTS

Large multiple zoned lot — may be 6 suites — asking $9,000.

APARTMENT LOT

17,500 sq. ft. of nice flat building land here. May be 16-17 suites. Hot rental areas both. Priced to sell at $22,000. Call quickly to JOHN MOLYARD, the exclusive lister. Dial 386-2955 anytime. Mayfair Realty Ltd.

ON SEWER

Nicely treed Esquimalt lot, good double garage included. Priced for quick sale, only $7950. Builders terms considered. Bill Hodgson 385-8563. Byron Price & Assoc. Ltd.

SALEM PARK DIVISION

At Swartz Bay, off Landsend Road. Half-Acre Waterfront and View Lots. Water and Power Inst. completed. 13 densely treed building sites ranging from $5,000. Order your
PLAN AT 598-5782
The Subdivider: Salem Sea Sites Ltd.
Daily before 8 a.m. and after 6 p.m.

PLANNING TO BUILD IN GORdon Head? I have an attractive 80'x150' lot in prime new Gordon Head subdivision. Many trees, seclusion, underground wiring and street lighting are just a few of its assets. 5 other lots in same subdivision to choose from. Only $11,900. Phone Brian Butler, 477-3220. Olympic Homes Ltd.

NORTH SAANICH — .74 OF AN acre satisfactorily perc tested. It already has trenches dug for footings, plus a nearly complete double garage and large load of blasted granite rock. A panoramic view clear across farm land to Mount Baker. Asking $10,500. LIZA CHESSHIRE, 388-6231, Island Pacific Realty.

MILLION DOLLAR
VIEW SITE .7 ACRE
CORDOVA BAY AND STRAITS OF GEORGIA
MILDRED STAPELLS
388-4271 — 477-4860
J. H. WHITTOME and CO. LTD.
706 FORT ST.

1½ ACRES — GLEN LAKE — flat, city water — $7500.
1¼ acres — Langford — natural rocky setting — $6250.
50'x175' perced building lot — Langford — $6250.
Many 2 acre lots from $6500.
Call Frank Allen of Rex Hughes Agencies, 478-1729 or res. 478-4807.

SHAWNIGAN LAKE

1.4 ac. secluded, treed, few min. from lake. Asking $5,000. Excellent financing, try your offer.
AINA MELDERIS,
388-4401, 384-6661
Shirley Philip's Homefinders Ltd.

TIME TO BUILD
SIDNEY LOTS

Fully serviced lots on Skylark Lane. Each 67x120. Blacktop dead-end road. Level, cleared, ready to go. Asking $6500 each.
CEC PEARCE 385-8771 ANYTIME
BROWN BROS. AGENCIES LTD.

TWO LOTS IN GORDON HEAD. All improvements are in — sewer, storm drains, etc. Approx. size 95'x100'. These may be able to be zoned for duplexes. Good holding property or build now. Full price each $11,000. Call Harold Ware at Gardner Realty Ltd., 385-7721 or Residence, 598-4358.

SIDNEY N.H.A. LOT

Fully serviced, on paved road. Approved for duplex or single family dwelling. $6000 with terms available. R. Martman, 479-7151, residence 656-2940. Slegg Bros. Realty.

COLWOOD AND METCHOSIN ACREAGE

Your choice of wooded seclusion, valley or sea view. Some partly meadow land and city water. Priced from $7,500 to $12,000. Call MRS. McKEAGE, 479-5868
Island Pacific Realty, 388-6231

WATERFRONT PORTAGE INLET

Choice waterfront lot suitable for VLA, on quiet cul de sac in area of Executive homes. For more information phone FREDDY STARKE, 388-6231 or 384-9633, Island Pacific Realty.

COUNTRY LOTS

As close as 4 miles. From $5500, terms, all services, 2 acre lots from $6500 terms.
DESMOND HOLMES 384-8126
PEMBERTON, HOLMES LTD.

CEDAR HILL X ROAD

Large lot. Approx. 62x170, close to schools and shops. Excellent area. Terms available on asking price of $8,300. Call:
388-4271 RICK KINNIS 479-1836
J. H. Whittome & Co. Ltd.

2 PARKLIKE ½-ACRE LOTS IN Deep Cove. Paved road and water to property line. Call 388-6231
MRS. IVINGS MRS. RESTALL
Island Pacific Realty

SAANICH, ½ ACRE, SEA VIEW. Partly wooded. On Strangcrest, one block from Claremont school. Phone 598-2449.

3 ACRES METCHOSIN. $7,200. High treed setting. Terms. Shirley Wilde of Rex Hughes Agencies, 478-1729 or res. 478-2459.

BUILDING LOT, 70X210, ASCOT Dr. Beautiful setting. Close to all conveniences, $8,900. Call George Parsons, B.C. Land and Insurance, 388-5555.

SOUTH OAK BAY LOT. Zoned light industry. Suitable for store or office. $16,600.
E. WILKINSON — 382-4251 anytime
RITHET AGENCIES LIMITED

WATERFRONT LOT

Good level building lot, easy access to water right on Bazan Bay, south of Sidney. Only $12,500. Ph. Morris Lund 386-7545. Island Homes.

NEAR ARDMORE GOLF COURSE. Block of 6 choice lots, approx. 1 acre each. All or part — terms. 383-1832 between 9:30-5.

MUST SELL LARGE TREED LOT. Prime location on Arbutus Drive. Close to University. Serviced. 384-4960.

SEWERED LOT

CLOSE TO UNIVERSITY, shops and schools. Only $6,900 with terms. Ron Crow, Island Homes Ltd., 386-7545, 392-4989.

2 LOTS, WILKINSON AT INTERurban. $6500. Cash for boat. High location. 386-1063.

DUPLEX LOT

Esquimalt, near Naden, amongst new homes. $8,600 cash. 477-5449.

UPLANDS LOT BY OWNER

½ acre level, quiet location. $22,750. 592-0971.

BURNSIDE WEST. 1¼ ACRES, lovely view, $13,500. Good terms. 478-5892.

GORDON HEAD 70X120 LOTS
N.H.A. APPROVED $8500
PINE HOME BUILDERS 477-3081

2 GOOD BUILDING LOTS WITH high seaview and plan. $11,500 and $11,000 with terms. 479-5132.

GOOD COMMERCIAL LOT ESQUImalt, very reasonable. 385-7042.

1.2 ACRES $4,000. PERC TESTED. Lakeridge Place. 598-5701.

½-ACRE TREED LOTS ON LArando Avenue. 658-5376.

273 PROPERTY FOR SALE

WATERFRONT ACREAGE
LOTS, FARMS
Call "land specialists" 743-5525
Malahat Realty Ltd.
Cobble Hill, B.C.

LOVELY TREED ½-ACRE LOT. North Saanich, some sea view, anxious to sell, make an offer. 656-3051.

ELK LAKE

3.76 acre of lovely treed property on city water, perc tested. Terms on price of $19,500. Phone 656-2949.

METCHOSIN — 2.3 ACRES TISwilde Road. $8,000. Offers? 478-2663.

5.8 ACRES $7,900. PERC TESTED. Treed. Westridge Place. 598-5701.

273 PROPERTY FOR SA[LE]

CHOICE APARTMENT SITES
IN 2-MILE CIRCLE
48,000 SQ. FT.

High view, sloping prop[erty] 200'x240'. Serviced with sewer [and] water. ONLY $1.26 per sq. ft.
PRICE $60,400

JAMES BAY

Two-corner property meas[uring] 110'x110'. Has unobstructed view. Ideally situated for bui[lding] location and rear parking.
PRICE $49,000

Call:
WALLY HELLIESEN
GEO. PARSONS
388-5555
B.C. LAND & INSURAN[CE] AGENCIES LTD.

NORTH SAANICH ACREAG[E]

DEEP COVE—.83 acre cle[ared] arable perc test, water, at $65[...]

DEEP COVE—.56 acre cle[ared] some seaview, close to [...] $6800.

CURTEIS POINT—½ - ¾ superb lots, fully serviced, [close] to marina from $7500.

SIDNEY—1.85 ac., nicely treed [...] ft. highway frontage, sewer [...] water $11,500.

ARDMORE—Best 5 ac. in Saanich, half wooded half cle[ared] country view $18,750.

CALL NOW
656-4000 K. DROST 65[...]
656-4000 A. G. REID 65[...]
SAANICH PENINSULA PROPERTIES LTD. SIDNEY.

APARTMENT SITE

11,386 sq. ft. or 18,421 sq. ft. [...] St. near Beacon Hill Park [...] Waterfront. Approx. $3.00 per sq[...]

385-3411 TED F[...]
Ker and Stephenson Ltd.
680 Broughton St.

GREAT HOLDING PROPERTY

On the way to Jordan Rive[r] corner of Sherringham Pt. Roa[d] beautiful acres. Gorgeous sea[view] some timber, terrific building [...] Good terms available and [...] considered on asking pric[e] $40,000. Call 388-6231 anytime.
PETER BARDON
ANNE DUGGAN
Island Pacific Realty

VLA PROPERTIES

I have several good open p[roper]ties, half acre to 5 acres. Qu[alify] for VLA. Price $3,500 to $4,5[...] acre. Some good homes or [...] acre to 1 acre, ranging from [...] to $29,500 with and without [...] ment. They qualify.
384-4962 D. L. Macdonell 3[...]
B.C. LAND

DEEP COVE

1.82 acres of cleared land [sur]rounded by trees. The perfec[t] [site] for your ideal country home. [...] garden soil. $10,000.

EDITH A. SMITH
656-1627 656[...]
Montreal Trust—Sidney Bran[ch]
2419 Beacon Avenue

CHOICE WELL-DRAINE[D] RESIDENTIAL ACREAG[E]

A compact block of nearly 14 [...] with over 450 feet road fro[ntage] good water on property, [...] sloping land in high lo[...] Excellent holding property or [...] acre country-house sub-divisi[on] H. Ford 598-5361, 386-3231. [...] Bros. Realty Ltd.

TWO BUILDING LOTS TO [BE] sewered in two months. Aski[ng] thousand each. Vendor will co[nsider] trade on new home. Call [...] SHUMKA. National Trust (Hi[...]) 386-2961 anytime.

274 PROPERTY WANT[ED]

INTERNATIONAL SOCIETY [for] Krishna Consciousness, non[...] Bhakti-Yoga Society desires t[o buy] or lease farm land to estab[lish] spiritual community (Ashr[am]) based on the Vedic culture. C[all] Gour Hari Das, 2407 Fernwoo[d] 0378. Hare Krishna Hare K[rishna] Krishna Krishna Krishna [...] Hare Hare Rama Hare [...] Rama Rama Hare Hare.

WANTED

Up to 10 acres of land suita[ble for] fill. Any type flooded or [...] Must be reasonable price.
MRS. McKEAGE 479-586[8]
Island Pacific Realty, 388-[6231]

WANTED

Reasonably priced lots, acrea[ge] apartment property. Kasapi [Con]struction Co. Ltd., 386-6191.

WANTED TO LEASE OR [...] from ¼ acre to 3-4 acres of l[and] will pay an excellent price. 3[...] anytime.

WANTED SMALL WATERF[RONT] lot with or without house. S[aanich] Peninsula. No agents. V[ictoria] Press. Box 272.

Vickery and Sons Ltd.
LOTS OR ACREAGE IN [...] AREA
592-6149 [...]

REASONABLY PRICED BUI[LDING] lots wanted. Postle Constr[uction] 477-3728.

BUILDING LOT DESIRED, [...] side and Marigold area. 479-70[...]

280 ACREAGE FOR S[ALE] and WANTED

METCHOSIN

Beautiful wooded property [...] panoramic views, perfect se[...] unspoiled natural surrounding[s]
40 Acres—asking $32,000
35 Acres—asking $35,000
40 Acres—asking $50,000

NORTH SAANICH

Great potential for immedia[te] or holding property, now [...] piece but may be purcha[sed in] smaller parcels.
29.5 Acres—asking $65,00[0]
Terms available on all [...] Trades also considered. For [...] please call STAN JAMES, [...] Realty Ltd., 386-2955 or re[s...] 3740.

BRIARWOOD FAR[M]

A pastoral setting of [...] meadows, woods and creeks. Trout Stream. Waterfall with park. Ideal V.L.A. property. Peaceful surroundings. Panoramic Views. Convenient to all facilities. Wide variety to choose from. Located in Mill Bay area. Lots average from 2 to [...] each.
WE FINANCE
Call Owner 743-9711

CONTRACTORS
CARPENTERS
SPECULATORS

Over an acre of cleared lan[d] Shelbourne area with a 2-[...] basement home plus a [...] carpenter's workshop, mak[ing] property ideal for any of th[e] trades and especially for [...] subdivision. Lot measures [...] mately 120x400. $30,000. [...] HOLE, 382-5369 or DON R[...] 592-7641.
CANADA PERMANENT TR[UST]

SANNICH PENINSU[LA]

(1) 11.2 acres with pa[noramic] views, mostly treed wit[h] fine building sites. Price [...] —$5000 Down.

(2) 27 acres, partly treed, [...] pasture, perfect for [...] Asking $65,000 — Terms.

385-3435 AL VICKERS
P. R. BROWN & SONS L[TD.]

5 ACRES

Cleared and fenced in the [...] area. Ideal for horses. Fu[ll price] $16,000. Phone WALLY MI[...] 384-8001. Broadview Propertie[s]

SOOKE ROAD

6.28 acres. High, rocky, [...] water view. Asking $8,9[...] Terry Fortune "THE LOT [...]" at REALCARE ESTATES 1005 COOK ST., TEL. 388-773[...]

ACREAGE FOR SAL[E]

Large or small, with or [...] home. Building lots, et[c.] GEORGE CHAN, the spec[ialist] Land. 386-2955. Mayfair Real[ty]

APPROX. 20 WOODED [...] for sale within 6-mile [...] Approx. value $30,000. A[...] considered. Terms availab[le] [...]1205.

9,000 TREE-COVERED A[CRES] Kootenay district. $37 pe[r acre] Write Wildwood Corp., Old [...] Bank Bldg., Spokane, Wa[sh.] 99201.

2 ACRES CLOSE TO VI[...] lovely trees, no rock, $9[...] 6836.

273 PROPERTY FOR SALE

CHOICE APARTMENT SITES IN 2-MILE CIRCLE
48,000 SQ. FT.
High view, sloping property, 200'x240'. Serviced with sewer and water. ONLY $1.25 per sq. ft.
PRICE $60,400

JAMES BAY
Two-corner property measuring 110'x110'. Has unobstructed front view. Ideally situated for building location and rear parking.
PRICE $49,000

Call:
WALLY HELLIESEN
GEO. PARSONS
388-5555
B.C. LAND & INSURANCE AGENCIES LTD.

NORTH SAANICH ACREAGE

DEEP COVE—83 acre cleared, arable, perc test, water, at $6500.

DEEP COVE—56 acre cleared, some seaview, close to beach $6800.

CURTEIS POINT—½ - ¾ ac. superb lots, fully serviced, close to marina from $7800.

SIDNEY—1.85 ac., nicely treed, 695 ft. highway frontage, sewer and water $11,900.

ARDMORE—Best 5 ac. in N. Saanich, half wooded half cleared, country view $18,750.

CALL NOW
656-4000 K. DROST 656-2427
656-4000 A. G. REID 656-4746
SAANICH PENINSULA PROPERTIES LTD. SIDNEY, B.C.

APARTMENT SITE
11,386 sq. ft. or 18,421 sq. ft. Gov't St., near Beacon Hill Park and Waterfront. Approx. $3.00 per sq. ft.
385-3411 TED FATT
Ker and Stephenson Ltd.
680 Broughton St.

GREAT HOLDING PROPERTY
On the way to Jordan River, at corner of Sheringham Pt. Road. 70 beautiful acres. Gorgeous seaviews, some timber, terrific building sites. Good terms available and offers considered on asking price of $40,000. Call 388-6231 anytime.
PETER BARDON
ANNE DUGGAN
Island Pacific Realty

VLA PROPERTIES
I have several good open properties, half acre to 5 acres. Qualified for VLA. Price $3,500 to $4,500 per acre. Some good homes on half acre to 1 acre, ranging from $16,000 to $29,500 with and without basement. They qualify.
384-4962 D. L. Macdonell 388-5686
B.C. LAND

DEEP COVE
1.82 acres of cleared land surrounded by trees. The perfect spot for your ideal country home. Good garden soil. $10,000.
EDITH A. SMITH
656-1627 656-3924
Montreal Trust—Sidney Branch
2419 Beacon Avenue

CHOICE WELL-DRAINED RESIDENTIAL ACREAGE
A compact block of nearly 14 acres with over 450 feet road frontage, good water on property, gently sloping land in high location. Excellent holding property or for 2 acre country-house sub-division. J. H. Ford 598-5361, 386-3231. Block Bros. Realty Ltd.

TWO BUILDING LOTS TO BE sewered in two months. Asking six thousand each. Vendor will consider trade on new home. Call SYL SHUMKA, National Trust (Hillside) 388-2961 anytime.

274 PROPERTY WANTED

INTERNATIONAL SOCIETY OF Krishna Consciousness, non-profit Bhakti-Yoga Society desires to rent or lease farm land to establish a spiritual community (Ashram) based on the Vedic culture. Contact Gour Hari Das, 2407 Fernwood, 383-0378. Hare Krishna Hare Krishna Krishna Krishna Krishna Hare Hare Hare Rama Hare Rama Rama Rama Hare Hare.

WANTED
Up to 10 acres of land suitable for fill. Any type flooded or rocky. Must be reasonable price.
MRS. McKEAGE 479-8668
Island Pacific Realty, 386-6231

WANTED
Reasonably priced lots, acreage, or apartment property. Kasapi Construction Co. Ltd., 386-6191.

WANTED TO LEASE OR RENT from ½ acre to 3-4 acres of land. I will pay an excellent price. 385-1661, anytime.

WANTED SMALL WATERFRONT lot with or without house. Saanich Peninsula. No agents. Victoria Press, Box 272.

Vickery and Sons Ltd.
LOTS OR ACREAGE IN ANY AREA
592-6149 592-6622

REASONABLY PRICED BUILDING lots wanted. Postle Construction. 477-3728.

BUILDING LOT DESIRED, BURNside and Marigold area. 479-7078.

280 ACREAGE FOR SALE and WANTED

METCHOSIN
Beautiful wooded property offering panoramic views, perfect seclusion unspoiled natural surroundings.
40 Acres—asking $32,000
35 Acres—asking $35,000
40 Acres—asking $50,000

NORTH SAANICH
Great potential for immediate use or holding property, now in one piece but may be purchased in smaller parcels.
29.3 Acres—asking $65,000
Terms available on all parcels. Trades also considered. For details please call STAN JAMES, Mayfair Realty Ltd., 386-2935 or res. 592-3740.

BRIARWOOD FARMS
A pastoral setting of rolling meadows, woods and creeks.
Trout Stream.
Waterfall with park.
Ideal V.L.A. property.
Peaceful surroundings
Panoramic Views
Convenient to all facilities
Wide variety to choose from.
Located in Mill Bay area.
Lots average from 2 to 4 acres each.
WE FINANCE
Call Owner 743-9711

CONTRACTORS
CARPENTERS
SPECULATORS
Over an acre of cleared land in the Shelbourne area with a 2-Br., no basement home plus a 20x20 carpenter's workshop, makes this property ideal for any of the above trades and especially for future subdivision. Lot measures approximately 120x400. $30,000. MADGE HOLE, 382-5369 or DON ROBBINS, 592-7641.
CANADA PERMANENT TRUST CO.

SANNICH PENINSULA

(1) 11.2 acres with panoramic views, mostly treed with many fine building sites. Price $30,000 —$9000 Down.

(2) 27 acres, partly treed, bal. in pasture, perfect for horses. Asking $65,000 — Terms.

385-3435 AL VICKERS 652-2266
F. R. BROWN & SONS LTD.

5 ACRES
Cleared and fenced in the Sidney area. Ideal for horses. Full price $18,000. Phone WALLY MILLIGAN, 384-8001, Broadview Properties Ltd.

SOOKE ROAD
6.28 acres. High, rocky, treed, water view. Asking $8,950. Call Terry Fortune "THE LOT MAN" at REALCARE ESTATES LTD., 1005 COOK ST., TEL. 388-7733.

ACREAGE FOR SALE?
Large or small, with or without home. Building lots, etc. Call GEORGE CHAN, the specialist in Land. 386-2935. Mayfair Realty Ltd.

APPROX. 20 WOODED ACRES for sale within 5-mile circle. Approx. value $30,000. All offers considered. Terms available. 479-7205.

9,000 TREE-COVERED ACRES Kootenay district. $37 per acre. Write Wildwood Corp., Old National Bank Bldg., Spokane, Washington, 99201.

2 ACRES CLOSE TO VICTORIA, lovely trees, no rock. $5500. 384-6836.

280 ACREAGE FOR SALE and WANTED

THREE ACRES
VERY LOW PRICE
High and rocky square property with lots of trees and 330-ft. frontage on Latoria Road in Metchosin. City water, telephone and power. Bus passes door. Asking only $6,500 cash or terms. GEORGE LEE, P. R. Brown & Sons Ltd., 383-3433 or 478-1903.

18 ACRES OF COUNTRY LIVING WITHIN 8-MILE CIRCLE.
If you are thinking of country living, then have a look at this secluded wooded 18-acre paradise. $24,000.
FRED BEAVER-JONES or KELLY DICKSON, 386-1361.
CANADA PERMANENT TRUST

$800 PER ACRE
28 acres on good highway. — Phone and hydro, some marketable timber. Good for ranch or mobile home. Call: ERNIE LEE, 656-3447 or Off. 479-1667 J. H. Whittome and Co. Ltd. Royal Oak Branch.

20 ACRES QUALICUM BEACH. $50,000. 652-2433.

285 UP-ISLAND PROPERTIES

PARKSVILLE

SEAVIEW RETREAT
1-bedroom cottage on beautifully landscaped lot in the Beachcomber area. This new house has a large living room, 3-pce. bath, nice workshop, and features a separate carport with tool shed. An excellent retirement or starter home for the low price of $11,600. H-443. Call Mr. Goard eves. 248-6963.

SUMMER CAMPSITES
Nearly ½ acre of beautiful shade trees awaiting your trailer near Deep Bay. Sheltered anchorage, good fishing, swimming plus peace and quiet are yours for $2,300 with $1,000 down. L-271. Call Mr. Clayton, eves. 7589292.

RETIRE IN COMFORT
Surrounded by all amenities. Uniquely attractive interior in older house of solid construction, economical to heat. 2 BR upstairs and two large bedrooms and 4-pce. bath down with selected vinyl wall covering, large roomy vanity. Living room cozy with new quality W.W. fireplace. Straits view, dream kitchen with lots of cabinets and counter. Dining area carpeted, view window. Near shopping. Enclosed cozy back lawn with tall trees. $13,000 Dn., F.P. $25,300. H-468. Call Mr. Madsen, eves. 248-6525.

R. THWAITES AGENCIES LTD.
Established 1912
Parksville, B.C. Ph. 248-3229

DOLPHIN BEACH ESTATES
ONLY A FEW LOTS AVAILABLE
PRICED AT
$4,500 $4,900 $5,950
Average ½ acre in size with a breathtaking view of the Georgia Strait.
Drive north from Nanaimo for 13 miles and turn off at the Nanoose Bay Texaco Station and follow the signs.
Just 2 hours from Victoria and you are living in another world.
Dolphin Agencies Ltd.
Phone 248-6156 (collect)

COUNTRY LIVING
13 acres with a well built full basement 2-bedroom home. A large farm type kitchen, separate utility room and an 18'x18' living room. Outside: a new 3-car garage, new barn and several smaller outbuildings for chickens, etc. If you feel the need for space plus the comforts of a modern home only 10 short minutes from Parksville, you owe it to yourself to see this one at only $28,500. Terms available.
Call collect ROSS HARVEY at 248-6156 (eves. 248-6968)
DOLPHIN AGENCIES LIMITED,
P.O. Box 398,
Parksville, B.C.

OCEAN FRONT ACREAGE VANCOUVER ISLAND
1—100 acres 1700 feet of ocean front. Twenty minutes from Nanaimo. All services to property. Full price $135,000 terms 3 year payout.
2—160 acres year round trout stream through property. View of mountains secluded. Fifteen minutes from Nanaimo. Full price $138,000 with $55,000 down.
Above properties gilt-edge holding and investment properties. To view call B. L. Knelson, c/o Nanaimo Realty Co. Ltd., 17 Church St., Nanaimo, B.C., or phone Vancouver 684-6832 Nanaimo 754-2311.

PACIFIC ISLAND ESTATES
BOX 550, PARKSVILLE
Midway between Parksville and Qualicum
LOTS FOR SALE
Going up-Island, cross French Creek Bridge 100 yards, first paved road left. Drive in, look around. Stop at our Information Mobile Home.
Mobile home lots, residential lots. Paved roads, water and power, underground telephone. $1,500 and up.
Phone 248-3572 or 248-3892
TERMS

FAMILY COUNTRY HOME
14.9 acres with approximately 3 acres cleared. A 3-bedroom home with living room and kitchen. Outside: A barn for 3 or 4 horses or cows, equipment shed and a large corral.
Ideally situated for privacy and yet near Parksville. This property ideal for a family who wish to have animals and a large garden with fruit trees. Could be made into a fine country home.
Price $16,500. For further information call collect, Don Fraser at 248-6156 (eves. 758-9975).
DOLPHIN AGENCIES LIMITED,
Box 398, Parksville, B.C.

SHAWNIGAN LAKE
LOTS: ½ acre and larger. Priced from $3,900 up. You can practically name your own terms. Discounts will be given on the first five lots sold. Call Bill Luba aaitt 746-6177 or 743-2847. S-3.

STORE WITH LIVING QUARTERS
Owner will accept mobile home as down payment. Try all offers. This is good value at only $12,900 full price. Call now. Phone 746-6177 or 743-2847 and ask for Bill Lublala C-33.
Nanaimo Realty (Duncan) Ltd.
471 Trans-Canada Highway
Duncan, B.C.

SHAWNIGAN LAKE
This gently-sloping, well-treed lot is 200 feet from lake, with 20 feet beach access. Asking $4,000, with easy terms. Call DON HANNAH or LEW DALLIMORE at 386-7737 or residence 477-4339 or 479-1422.
TUFFREY & MILLS LTD.

OLDER TYPE HOUSE ON COWIchan River. 5 bedrooms, 2 bathrooms, hot water heating, living room with wall-to-wall, fireplace, large kitchen, dining room, carport, paved driveway, large basement, close to town $25,000. No agents. Phone Duncan, 746-6883, evenings or weekends.

MIRACLE BEACH
Excellent building lot right on the beach. Ideal for weekend cottage or permanent retirement home. $10,500 with terms. Phone WALLY MILLIGAN, 384-8001, Broadview Properties Ltd.

LEVEL SHELTERED SEA VIEW lot between Parksville — French Creek. Water connected, beach access. $5,000. 477-6084.

285 UP-ISLAND PROPERTIES

GABRIOLA ISLAND
7 ACRES — NEAR BEACH
$8,500 TERMS
The nicest acreage you ever saw! Beautifully treed — nice and flat. Electricity — 200 ft. road frontage. Private and secluded. Two minutes from sandy bay — good fishing — shellfish — moorage — warm swimming. Car ferry every hour from Nanaimo. Phone or write Harry Donald, c/o Nanaimo Realty, Co. Nanaimo office 754-5369, home 754-5309. If out please leave message — will contact.

WATERFRONT RETIREMENT HOME
ALMOST ¾ ACRE
JUST $15,900
Excellent terms available on this modern little home just 2 miles south of Courtenay. Contains living room with fireplace, elect. cab. kitchen, one bedroom and Pembroke bath. Secluded lot with fruit trees, etc. Lovely seaviews across Comox Harbour. 80-foot frontage. Phone I. Marshall, Chairman Pacific Realty Ltd., 385-9765, anytime.

MAPLE BAY
2½ acre seaview lots one with private road. $12,000 and $11,500.
NANOOSE
6 waterfront lots from $10,500 to $14,500.
COMOX
62 acres level and over ½ mile of road frontage. Ideal for commercial use or subdivision. For further information call:
MR. DYER
384-8001
Broadview Properties Ltd.

HAPPINESS IS A LOT IN PARKSville. North Meridian Subdivisions, Box 805, Parksville. Office-Residence: McKinnon Street, off Hirst. Telephone 248-6594 anytime.

290 FARMS FOR SALE and WANTED

ROYAL OAK
GENTLEMAN'S ESTATE
4 ACRES WITH CREEK
Close in Royal Oak. Modern de luxe 1500 sq. ft. 3-bathroom home. A real spacious beauty. A treat to see. Rumpus room, double carport. A beautiful family home. The creek is your backyard. A large barn for your animals and grazing in a peaceful valley, near schools and shopping. It's breathtaking. The price is realistic at only $65,000. Terms arranged. Call Mr. K. MacFarlane or Mr. C. McCrory for details. Island Homes Ltd. 386-7545, 383-8390.

7.5 acres and 3-bedroom, full basement, house. 5 years young. All fenced and ideal for horses. 3 miles west of Duncan. Phone Jack Bailey, 746-6589.
Boultbee Sweet Realty
737 Fort Street
Victoria
Yorkshire Trust Affiliate

HOBBY FARM
Approx. 15 acres of pasture and shade trees with a spotless 3-bedroom 8-yr. old family home. 2 large buildings most suitable for barns plus a third one for tac shop, etc., plus many extras. A perfect farm for boarding or breeding livestock. Asking $72,500 with terms.
385-3435 Al Vickers 652-2266
F. R. BROWN & SONS LTD.

DUNCAN
13 acres, ideal for a small stock farm. Good pastures, shade and fruit trees. 200' from Cowichan River. Plenty of water all year round. A good solid 4-bedroom, full high basement home, excellent for a large family. $33,000. Call 388-6231. LIZA CHESSHIRE, Island Pacific Realty.

FARM, CENTRAL SAANICH
4 acres completely tilled. 2 small barns, double garage, 2 bedrooms, full base bungalow. $30,000. Dar Garside, 385-2458. Byron Price & Associates Ltd.

IN THE FOOTHILLS OF SOUTHern Alberta. 240 acre ranch. Well sheltered, abundant water supply. 2½ miles from pavement. In the heart of fishing and hunting country. 385-6533.

72-ACRE FARM, DUNCAN AREA, suitable for cattle, horses or sheep. Good farm buildings. Will sell all or portion of it. Owner, 748-8636 for appointment.

HORSES
5 acres, extensive farm buildings, suitable for horses. Sooke area. $22,500. Low down or any reasonable offer. 386-3727, 478-7749.

SERIOUS BUYER APPROXImately quarter section Beef farm wanted. New house and improvements. Reply J. A. Scott, Box 260, Rimbey, Alberta.

293 GULF ISLANDS PROPERTIES

RETIREMENT OR SUMMER COTTAGE!
GABRIOLA ISLAND!
$12,200 — TERMS
Never a chance like this again! Near-new semi "A" frame on beautifully treed view property. Two minutes walk to beach. Fully modern. Seclusion and privacy without isolation. Clams, oysters galore with the world's best fishing at your door! Hourly car ferry from Nanaimo. Not quite finished but completely liveable. Phone or write Harry Donald personally, c/o Nanaimo Realty Co. Ltd., 17 Church Street, Nanaimo, B.C. — or phone office 754-2311 or eves. 754-5309. If out please leave message — will contact.

A RARE JEWEL
PENDER ISLAND HIDEAWAY
400' WATERFRONT
$35,000
A whole new world of living awaits you and your family in this island retreat. The fireplaced living room and bedroom overlook Navy Channel and the surrounding islands. The two-bedroom home plus guest cottage stands in 2½ acres — 11 acres in standing timber. A beautiful beach for relaxing on the lazy summer days. 12-foot boat and boathouse. Low taxes, easy maintenance — excellent financing. For further information on this unique property please call:
BETTY SHEA — 592-9213
RITHET AGENCIES LIMITED

PENDER ISLAND
—Over 20 acres, Gravel beach, 2-Bedroom home, outbuildings, drilled well, $55,000. Must be sold.
—4.91 Acres with 600' waterfront on Bedwell Harbor, 2-Bedroom home, rented cottage, $48,000.
—2.98 Acres with 290' waterfront, 4-Room home, drilled well, $29,000. Open to offers.
—1.44 Acres, 2-Bedroom home, basement, oil furnace, colored bath, separate garage, $16,900.
—Over 1 acre with 120' waterfront. Natural spring $12,000.
FRED McLAUGHLIN 598-3827
Ettema Realty Ltd. 383-7115

FOR SALE BY OWNER. NEW 3-bedroom home on Salt Spring near Ganges. Semi-waterfront, beautiful view, beach access, de luxe electric kitchen, built-in range and dishwasher, 4-piece en-suite bath, large terrace, all for $29,500. Name your terms. To view call 386-7056.

DELIGHTFUL PROPERTY ON SALT SPRING ISLAND WITH 112 FEET OF WATERFRONTAGE. EASY ACCESS TO BEACH AND IN AN AREA OF FINE HOMES. $22,000.
656-1154 MRS. F. WEBB 656-3589
GORDON HULME LTD.

FOR SALE — MAYNE ISLAND in the Gulf Islands Section. 2.28 acres, close to waterfront at Bennett Bay. Services available. $9,000, open to offers. For information write Active Holdings Ltd., c/o S. M. Charlton, Box 413, Cumberland, B.C.

Want Ad Launched Career of "DICK" NIXON

In 1946 a Want Ad was placed by the Republican Party to find a suitable candidate. Richard M. Nixon, then in the navy, answered the ad, which led to the Vice-Presidency and eventually to President.

Duncan Drama Festival

Powell River Tops

DUNCAN — The Powell River Players made a sweep of major awards Saturday night at the Vancouver Island Zone Drama Festival.

With their play Objective Case by Carlino, the 16 members of the troupe took four of seven major awards in a ceremony capping a week-long run of 16 plays by various Vancouver Island groups.

Objective Case was chosen as one of the two plays selected by adjudicator Mrs. Paddy Malcolm English as having had the most valuable contribution to the week's program.

Another play vying for the award was Long Stay Cut Short produced by the Campbell River group. The two plays also tied for the best-directed vehicle award.

The third award won by the Powell River players was the best artistic production; and the fourth named Jerry Bennett the best in individual male performer.

The Campbell River group again moved forward with Isabel McClure-Lee receiving the award for the best individual female performance.

Both the best supporting male and female awards were given to members of The Grandmother cast of Victoria Theatre Guild. These went to Hilary Young and Ronald Way.

In her adjudication, Mrs. English explained that it had been necessary to divide the awards into two categories. "Of the 16 plays in the festival, I found that there was an almost even split between plays that were very good and those that needed more attention."

The latter group she presented with special awards of recognition. All awards in this category were won by the Salt Spring Island Theatre group with their production of the Seventh Table, with a tie for best supporting actress in the production of What Shall We Tell Caroline presented by the Driftwood Players of Gibsons Landing.

Mrs. English called the selected plays a "mixed bag."

Mrs. English also commented on the two plays presented prior to the awards ceremony, citing the Campbell River production of Long Stay Cut Short as "totally fascinating."

She praised the group for its interpretation of the Tennessee Williams play, saying "You have captured the necessary flavor. Every bit of this play had been well worked out by the director."

The other production staged Saturday, What Shall We Tell Caroline presented by the Driftwood Players of Victoria, did not share this praise.

"Your production was technically not satisfying", Mrs. English commented.

Customs Work

Couple Made Friends All Over World

UNION BAY—A man who served as a customs official in Union Bay from the time he was 17 until he retired in 1957 has received his centennial medallion.

Percy Renwick was born in Nanaimo, Sept. 4, 1896, and lived there until he was nine years old. In 1905 he came with his parents to Union Bay, where his father was loading foreman for Wellington Collieries.

Percy went to school in the first little red school house and to Nanaimo for high school.

In 1914 he started work with the customs officer, going through all ships coming to Union Bay to make sure they didn't bring undeclared goods ashore.

He remained in this job until 1931, when he was appointed collector of customs at Union Bay.

In 1957, when the local customs office was moved to Courtenay, he retired.

Percy and Elizabeth Renwick opened their home to sailors from all over the world, coming here for coal during the war years. Some friendships have lasted, and they treasure gifts and letters from these men that have come through the years.

Fishing Life Continued

UNION BAY — A Union Bay woman who once worked as a commercial fisherman with her husband was honored as a Union Bay pioneer.

Jean Anderson, born Jean Miller in Cumberland, March 2, 1896, lived in that community until her marriage to Ed Anderson in 1913. They came to Union Bay because he was working in the machine shops here.

In 1939 they bought a house on the beach and went into commercial fishing as partners. This was to be the pattern of their life for the next 26 years, going out fishing and coming home together.

They celebrated their golden wedding anniversary in 1963. Five years later, Ed died. Jean continued to fish but has to keep a promise she made to her family that she wouldn't go out alone in her boat.

There have been other interests in her life. She has always loved to sing and has been on call for concerts all around the district. She is a charter member of Union Temple No. 12, Order of Pythian Sisters, and has been secretary of the Cerebral Palsy Fund for this district since 1952.

Harry Sherburn will be 80 in November, and apart from a few years of working in San Francisco, he has lived all his life in Victoria and Union Bay.

He was born in Victoria, Nov. 30, 1891, and lived there through his childhood and boyhood years. He recalls the famous sealing fleet at anchor in the Inner Harbor, and dredges pumping gravel from the sea-bottom into a tidal flat area to create a site for the original Empress Hotel.

In 1921, with his wife and son, Harry, he moved to Union Bay. His second son, Bob was born there. Sherburn's first job was with a bridge-building crew, but he was soon transferred to the railway, and for the rest of his working life he worked as a railroad fireman.

Pioneer Helped Schools

UNION BAY — A life of pioneering and service on Vancouver Island is the story of Peter Sprout and his wife, Jennie, who have been living in Union Bay for the past year.

Sprout was born in Lethbridge, Nov. 15, 1896. When he was 14, he came to Vancouver, where he ran an elevator in the Vandecar Hotel and acted as bell-hop or night clerk, wherever he was needed.

Then came the First World War, and in 1915 he enlisted, going overseas with the 47th Battalion, New Westminster Regiment. He was wounded at Lens, and returned to England. Until the end of the war, he worked in the pay office.

It was during these years that he met Jennie. In March, 1918, they came to Canada, and to the new soldiers' settlement at Merville on Vancouver Island.

Sprout became active as a member of the Tsolum school board for 17 years, was a director on the Comox Creamery Board for 25 years, and was made a life member of Comox Farmers' Institute. He was also adviser for Northern Vancouver Island Veteran's Land Act and spent 14 years working to rehabilitate soldiers who settled there.

Then came time to retire, and they chose Union Bay.

Margaret Coe, sister of Jean Anderson, was born in Scotland, Oct. 19, 1888, and was only a year old when her parents brought her to Cumberland. She married Mark Coe in 1914, and they had three sons, one of whom drowned at three years of age. A year later her husband died.

The ensuing years meant work. Home nursing became her trade, and she worked in Nanaimo, Victoria and Cumberland until her boys were old enough to work for her.

Then, her responsibilities lifted, she came to Union Bay and made it her home.

TENDERS FOR POLICE CARS

Sealed tenders will be received by the Chief of Police, 1703 Monterey Avenue, Oak Bay, B.C. up until 12:00 o'clock (noon) on Wednesday, April 28th, 1971. Two (2) only — 1971 Model 4-door sedans. Specifications may be obtained from the Police Office, 1703 Monterey Avenue, Oak Bay, B.C. The lowest or any tender not necessarily accepted.

BAMFIELD

Sealed tenders will be received by the undersigned until 5:00 p.m., Monday, May 3, 1971, for the purchase of a waterfront lot at Bamfield, B.C., described as Lot 4, Block 1, Plan 942 Clayoquot Land District.

This lot is approximately 66'x127' and includes a frame house with a kitchen, living room, 2 bedrooms, bathroom, partially-finished basement and a float.

The highest or any tender will not necessarily be accepted.

A. F. Taylor
Secretary-Treasurer
School District No. 70 (Alberni)
1100 Redford St.
Port Alberni, B.C.

NOTICE OF APPLICATION FOR CHANGE OF NAME

NOTICE is hereby given that an application will be made to the Director of Vital Statistics for a change of name pursuant to the provisions of the "Change of Name Act," by me, Timo Henrik Kylmaniemi of 1315 George St. in Victoria, in the Province of British Columbia, as follows:

To change my name from Timo Henrik Kylmaniemi to Timo Henrik Matkkanen.

Dated this 9th day of April, A.D. 1971.

Timo Kylmaniemi

NOTICE TO CREDITORS

IN THE MATTER of the Estate of ALAST COPLAND ALAN-WILLIAMS, late of 1725 Beach Drive, Victoria, B.C., DECEASED:

NOTICE IS HEREBY GIVEN that creditors and others having claims against the estate of the above-named deceased are hereby required to send them to the undersigned executor at P.O. Box 997, Victoria, B.C., before the 12th day of May, 1971, after which date the Executor will distribute the said estate amongst the persons entitled thereto, having regard only to the claims of which he shall then have received notice.

JOHN CHARLES SCOTT-HARSTON,
Executor,
by Crease & Company,
his solicitors.

"ZONING BY-LAW, 1956, AMENDMENT BY-LAW (No. 246), 1971"
CITY OF VICTORIA NOTICE OF HEARING

Notice is hereby given that all persons deeming their interest in property affected by the above-mentioned draft Zoning By-law Amendment (No. 246) will be afforded an opportunity to be heard on the matters contained therein before the City Council at a Public Hearing to be held in the Council Chamber, City Hall, on Thursday, the 22nd day of April, 1971, at 2:00 p.m.

Copy of the proposed by-law may be inspected at the office of the undersigned in the City Hall between the hours of 8:30 a.m. and 5:00 p.m., Monday to Friday inclusive.

DRAFT BY-LAW (No. 246) provides for ONLY:

The rezoning from "C.A.P. Commercial Amusement Park" to "T-1 Transient Accommodation" of Lot 1, Amended Lots 2 and 3, Plan 2201; Parcel A of Lot 66, Section 10, Plan 88 and Lots 1 and 2, Section 10, Plan 14371 south side Gorge Road east of Irma Street (Case of Concord Development Corporation Ltd.).

F. M. Waller,
City Clerk

City Hall,
Victoria, B.C.

LUNDS
926 FORT ST.
AUCTION
TUES.—7:30 P.M.
Under The Warehousemens Lien Act and from other sources.
FURNISHINGS
RUGS
Expensive 4-pce. Sect'l Chesterfield Ste.
Fr. Provincial Suite
Colonial Chesterfield
Sets of end tables, Occasional chairs, Antique Chesterfield and Chest of Drawers (need All'n.) Paintings (Oil by N. Drummond), Mirrors, Dinette Suites.
EXPENSIVE
Bedroom Suites And Furnishings
FINE FRENCH REPEATING CLOCK
Antiqued Bedroom Furniture, China, Glass, Small Appliances, Platedware.
Near New "Beach" Coloured Gas Range
Refrigerators, Ranges, Portable Dishwasher, "Zenith" Wringer Washer, And Other interesting lots.
View From 9 A.M. Monday
LUNDS PHONE 386-3308

TODAY'S SUCCESSFUL WORKING WOMAN KNOWS...

WHEN TIME IS VALUABLE, CLASSIFIED ADS ARE INDISPENSABLE

A woman has to be organized to be a mother, run a home, look sharp and be sharp for the job. You can be sure Classified Ads make her job easier.

Join these smart shoppers who read Classified Ads daily. You'll find a baby sitter, nursery school or domestic help to keep things running smoothly while you're on the job. You'll find a dependable car to get you to and from work. You'll find service firms to take care of home repairs and upkeep. You'll find good buys in home furnishings, appliances . . . almost anything . . . AND, best of all, you can do your shopping in Classified on your lunch hour or coffee break!

So make every minute count; check the Classified Ads today and every day . . . you may even find a better job!

CLASSIFIED ADS

Give you more your family time for

VICTORIA DAILY NEWSPAPERS

Holiday Briefs

Fred Features Daily Prayer

From AP, CP

READING, England — It's sun, sea but no sex or alcohol on Fred Jackson's holiday tours to the Continent. Jackson, 56, who operates from this Berkshire town, claims that his clients "want to get away from the permissive society." One of the star attractions of the package holiday is a daily prayer.

□

BUDAPEST, Hungary — Railroad worker Bela Fonagy was sentenced to one year in jail for throwing stop switches so that freight trains grinding to a sudden halt would spill heaps of coal that he would use for his own furnace.

□

LONDON — A stockbroker in the City, when asked for his reaction to the news that advertising is to be permitted for Stock Exchange firms, replied: "I don't think we want to know people who haven't got a personal introduction."

□

SAN FRANCISCO — A new ecolgoy-oriented car bumper strip has been noted here: "Be kind to animals — Kiss a frog."

□

TONGHAM, England — Rector Clive Pawley grew tired of mowing his lawn — so he bought duck and geese to do the job. As rectors are allowed tax relief for rectory maintenance, Pawley claimed for his feathered lawnmowers. But the tax man wanted to know how much money was made on egg sales. "The four Chinese geese have laid only seven eggs this year and the ducks are both drakes," the Surrey rector said.

□

LONDON — A firm's sales were dampened when its South London factory was gutted by fire. More than 100 firemen fought the blaze which caused $625,000 worth of damage. The firm's product — fire-proof clothing.

RAVENGLASS, England — Seven volunteer students worked for a week up to their waists in mud — to make life sweeter for a rare species of toad, the natterjack. Once common along Britain's west coast and now almost extinct, the natterjack thrives in clean water. So the students plunged in to stage a huge cleanup of Cumberland ponds.

□

TOKYO — The perfectly-preserved body of a Japanese woman buried 244 years ago has been discovered in a grave beneath an underground spring that kept the body cool and dry, scientists reported.

□

CANBERRA, Australia — Contrary to previous reports, the Crown of Thorns starfish will not eat away Australia's 1,300-mile Great Barrier Reef, a scientific committee reported.

□

WALTHAM, Mass. — A recently-excavated stone proves that Mediterranean people lived in Mexico as long ago as 700 AD, says Prof. Alexander von Wuthenau of the University of the Americas in Mexico City. Von Wuthenau said in a recent series of lectures at Brandeis that the figure in the Maya Stela, an upright stone carved in relief, wears an earring with a Star of David in its centre.

□

BRUSSELS — Agricultural ministers of the Common Market have decided to hold their next meeting on the top floor of a 15-storey building. Their last sessionn was invaded by a herd of cows, driven by farmers protesting low farm prices.

□

MOUNDSVILLE, W. Va. — Looking for an odd gift? The state of West Virginia is selling an electric chair and hanging scaffold. The relics of capital punishment days will be removed from the state penitentiary at Moundsville. The instruments have been on display for visitors to the institution for many years, but Gordon Faulkner, state director of corrections, says they will go.

Festival Will Woo Canadians To Travel in United States

WASHINGTON (UPI) — A 13-week festival of American folklife will be presented at Montreal's Man and His World exhibition starting June 12.

The Visit U.S.A. festival, in the original U.S. pavilion at Expo '67, will promote travel by Canadians in the United States. It is sponsored jointly by the U.S. commerce department and the U.S. travel service, in co-operation with Discover America travel organizations.

"The festival will be produced by the performing arts division of the Smithsonian Institution and will be an extension of Smithsonian's annual festival of American folklife presented each summer in Washington, D.C.," the sponsors said.

There also will be a Plan-A-Trip centre, with bilingual counselors to advise Canadians on top American tourist attractions.

New Zealand Speaker Relents

Opposition Coup Overthrows Coat

By J. C. GRAHAM
Canadian Press Correspondent

WELLINGTON (CP) — New Zealand enjoys a pleasant climate without extremes of heat and cold, and air conditioning, consequently, is not common.

That is the basic fact behind the overthrowing of a longstanding tradition which has caused shudders of horror from the conventional. New Zealand MPs now can sit in shirt sleeves in the sacred precincts of the House of Representatives.

A combination of an unusually hot day and a session which started earlier than usual during the southern summer brought the revolution which some MPs have been plotting for some time.

The chamber where New Zealand's Parliament sits is not air conditioned, and Labor member W. W. Freer suggested to the acting Speaker, A. E. Allen, that conditions were "sizzling hot" and that members should be allowed to take off their jackets.

Prime Minister Sir Keith Holyoake objected and said he would keep his jacket on whatever the ruling.

"I am traditionalist enough," he said, "to think that carte blanche to take jackets off would not be a good thing for the country."

But Opposition Leader Norman Kirk noted that the rule that women members must wear hats had been ignored for some time. He would keep his coat on, but he saw no reason why others should have to.

Acting Speaker Allen finally agreed that for the present session members could take off their jackets. But he specified that they must wear shirts with long sleeves and must not undo the top buton or loosen their ties.

He specifically declared that the ruling was not binding on the permanent Speaker, Sir Roy Jack, who was out of the country. But now that approval has been given, the ruling will be difficult to reverse.

On the first day half a dozen Labor MPs immediately left the chamber and returned without jackets. But MPs of the governing National party maintained party solidarity and declined to take advantage of the dispensation.

Further assaults on dress standards have already been signalled.

One Labor MP noted ominously that standing orders made no reference to the wearing of trousers. What he obviously had in mind was the New Zealand custom of wearing shorts and stockings in summer. In the last few years such garb has been widely accepted even in big business corporations in the cities.

Hong Kong Traffic Up

HONG KONG (UPI) — International aircraft movements at the Kai Tak Airport totaled 40,318 during the fiscal year 1969-70, an increase of 16.9 per cent over the preceding year. Passengers reached a record total of just short of 2 million, a 28.1 per cent increase.

Phone 385-4312 for
PARLOUR CAR COACH TOURS
Okanagan — May 4 to 6
Long Beach — 3 Days, May 30, June 4, Sept. 16
Yellowhead — June 29
Stampede — July 9
See Us Today For Brochures and Bookings
WILLIS TRAVEL SERVICE
578 Yates 385-4312
Opp. Post Office
For Personalized Service

CHARTER FLIGHT INFORMATION
Comprehensive information available on 1971 charter flights to and from Europe.
WRITE OR PHONE PETER WHEATON
CHARTER FLIGHT CONSULTANTS
323 - 645 FORT ST., VICTORIA 388-4113

Look what BCAA can do for World Travellers
We'll do everything any other first-rate, full-service travel agency would do. Offer you advice and assistance in planning your overseas trip. Sell you airline, ship and train tickets. And book hotel accommodation, car rental and special tours.
But we can offer other unique services too. Issuing special documents, for example. The kind that make travelling abroad a lot easier.
Only BCAA World Travel offers a complete, one-stop service. So wherever you travel, leave everything to us. And we mean *everything*.
Going to Britain or Europe?
Inquire about Rail Travel with Britrail and Thriftrail . . .
BOOK NOW!
For tickets and reservations call
BCAA WORLD TRAVEL SERVICE
1075 PANDORA AVE.
VICTORIA
382-8171
A MOST TRUSTED NAME IN TRAVEL.

ARE CHARTERS CHEAPER?
New low 29/45 day fares to
EUROPE
Check these features:
★ Children (under 12) half fare
★ Flights every day of the week
★ No risk of flight cancellation
★ No loss of deposit in case of cancellation
★ Continental Europe often less expensive
Contact BURRITT TRAVEL NOW!
TOTAL Personalized SERVICE
BURRITT TRAVEL
635 Yates St.
386-7574

Cruises-Tours
4 MONTH WORLD CRUISE
From $2,250.00 U.S.
Sail monthly from Vancouver to 17 of the worlds most exciting port cities on beautifully appointed all air-conditioned 210 to 350 passenger cargo liners. No age limit as nurse and doctor on board. Ships are one class with spacious decks and lounges, swimming pool, superb cuisine and full range of fun-filled activities. Up to 40 days in port gives you time for lengthy shore excursions.
SPEND NEXT WINTER AT SEA
Book now for sailing leaving Vancouver Nov. 1 returning March 1, all cabins with beds and bathroom. Fares from $2,695.00 U.S.
SEE US SOON FOR FULL DETAILS
TRAVELEYDEN TOURS
"Experienced sellers of ship travel"
768 FORT 388-4201

EUROCAMPER
VW Campers, $20.00 Per Day
FEATHERSTONE
At the Crosswalk on Yates
386-6010

New schedules effective April 25
LET'S GO!
Due to the change from Standard to Daylight Saving Time in many areas of Canada, new Greyhound bus schedules will take effect April 25. With so many trips to so many places, Greyhound is the easy way to go. Contact your bus depot or local agent for details to your choice of destination.
GREYHOUND *easy chair fares*
From VICTORIA to:

Calgary	$22.20	4 trips daily	Prince George	$19.65	2 trips daily
Kamloops	$11.90	3 trips daily	Winnipeg	$35.00	3 trips daily
Penticton	$12.00	2 trips daily			

Fares subject to change without notice.
Sit back and see Canada . . . the easy way!
Climate-conditioned • Restroom-equipped • Armchair comfort
GO GREYHOUND
. . . and leave the driving to us.
For fast travel facts, charter service and package express information, call the Greyhound Bus Depot, 710 Douglas Street. Phone 385-4411, or your local Greyhound agent or favorite travel agent.
GSC/71

Sailing to Europe on the Empress of Canada is a lot more than just transportation.
If you're looking for something more than just transportation, if you want to make your travel time part of your holiday, and if you would like to arrive in Europe relaxed, rejuvenated, and rarin' to go — then welcome aboard the Empress of Canada.
Empress of Canada. 25,800 tons of stabilized, air-conditioned, holiday atmosphere. A veritable floating hotel with every comfort.
Elevators to take you from deck to deck.
A shopping centre with Duty-Free Shops.
Beauty salon.
Barbershop.
Even supervised nurseries where the kids can play while you kick up your heels.
Think about it.
And think about the six glorious days you'll spend in complete freedom.
To wander at will.
To enjoy the lounges — where drinks are one-quarter the price you'd normally pay ashore.
Think about the meals.
Temptation-filled menus where the only problem is "everything looks so good". And where the only thing missing is a price list. The meals are included in your low fare.
You'll probably eat too much — but who cares — you're on holiday.
From the moment the Empress of Canada leaves Montreal and heads down the scenic St. Lawrence, you're in a different world.
A friendlier, more carefree world.
Of parties and singing and dancing and laughter.
Where you can swing to music 'til the small hours. Or take things easy while professional talent entertains you.
You can join in (or ignore) the deck sports.
Try your luck in the Casino.
Watch a first run movie in the Cinema.
Take a dip in the pool.
And whether it's at mid-morning or afternoon snacktime, marvel at the service provided by the Empress staff.
The kind of personal service you thought had gone out of style.
Sound inviting?
It is.
At least once everybody should experience the joy of an ocean crossing.
And of all the great ships that have plied the Atlantic, the Empress of Canada is right up there with the best of them.
Sleek, gleaming, comfortable.
With accommodation suitable for all — Tourist or first class.
Fares start as low as $283. — one way tourist — even lower during thrift season.
Regular sailings from April 22 to November 16.
Ask CP Ships or your Travel Agent to take care of the details.
They'll help you with passports.
Explain about the large baggage allowance.
Give you helpful information about your destination.
Show you how you can take your car with you if you wish.
All you have to do is decide to go.
Decide to sample the Empress of Canada way of life to Europe.
We'll meet you in the Banff Room for cocktails.
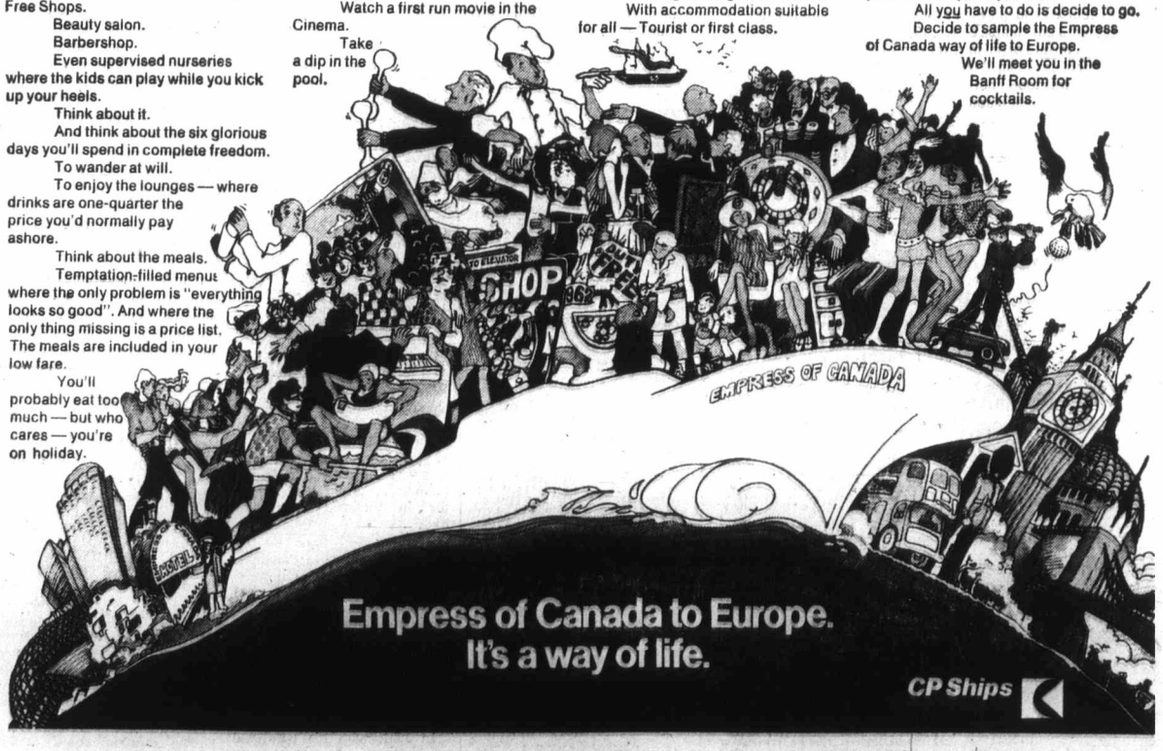

Empress of Canada to Europe.
It's a way of life.
CP Ships

Soft sea breezes and the Costa del Sol.
2 weeks from $721*
Your price includes:
• Super DC-8 Jet transportation. Vancouver to Vancouver.
• Luxury hotel accommodation with meals.
• Sightseeing.
*All fares subject to Government approval and/or change without notice.
G VCT - 71 - 1
IBERIA
Fly the world with Iberia.
The romance of Spain is on every plane.
P.O. Box 2119
Toronto 1, Ontario
Please rush me information on your Costa del Sol summer tour.
Name Address
City Prov.
My Travel Agent is
*Prices based 14-21 day contract G.I.T. Minimum 15 passengers.

BURRITT TRAVEL
635 Yates St.
386-7574

NEWSPAPER ADVERTISING SELLS THE MOST

Tourist Lack Shuts Hotels

SAN JUAN, P.R. (UPI) — The Dorado Hilton Hotel will close down June 11 — fourth luxury hostelry in San Juan to fold within the past year — the hotel management announced Thursday.

Closure of the 222-room Dorado Hilton about 20 miles west of San Juan was attributed to economic problems. The same reason was given for closure of the three other hotels, the Miramar, Le Petit and the Condado Beach.

The San Jeronimo Hilton Hotel was sold at auction last Monday and may also shut down soon, trade sources said.

The slump in tourist trade plus ever-increasing operational costs was blamed for the wave of hotel bankruptcies.

Booklet Advises Travellers

Japanese Go Roman

TOKYO (AP) — The government has printed a booklet to educate Japanese tourists on how to behave in foreign restaurants, hotels and bathrooms.

Western toilet seats, the booklet explains, may appear strange at first but once one gets used to them they can be comfortable.

More then 700,000 Japanese travelled overseas in 1970, many for the first time, and the government expects this figure to increase this year.

To help minimize any national embarrassment because of Japanese domestic idiosyncrasies, the foreign minister, Japan Airlines and other government agencies have compiled a 32-page booklet, titled: You Are a Cosmopolitan — Beginning Today.

The Booklet is illustrated with cartoons and includes a message from Prime Minister Eisaku Sato who explains that customs in foreign countries differ from those in Japan.

For example, the booklet says, foreigners frown on people who urinate publicly. In Japan, it is not uncommon for Japanese men to urinate in public, although authorities have tried to stamp out this practice. Urinating in public in a foreign country, the booklet warns, "could lead to serious trouble with police."

The booklet also includes these instructions:

● "On a plane, try to relax. But don't remove your trousers to make yourself more comfortable and walk about in your underpants."

In Japan, especially on long-distance trains, men sometimes remove their trousers and relax in long underwear, a popular item in a Japanese male's wardrobe.

● "In a hotel, don't walk around in your pyjamas, underwear or slippers. If you want to remove your shoes, remove them in your room." In Japan, people customarily remove their shoes on entering a house and don slippers.

● "When eating, eat silently. Don't slurp your soup or burp after meals. Use your knife to cut your food and your fork to lift your food. Don't spear your food with your knife and eat off it."

● "Bathing Western-style is different from bathing Japanese-style. Westerners bathe inside their tubs." In Japan, bathers soap and wash themselves outside a tub, then climb into a tub to soak and relax.

Travel Tips

Aloha from Hawaii

By STAN DELAPLANE

LAHAINA, Hawaii — Blue Hawaii mornings on the beach at Kaanapali. The old, open car sugar cane railroad runs down to Lahaina town — whooo! whooo! (Round trip, $3. The people who restored it expected to make a lot more than sugar.)

The coco palms are streamed out in the trade wind — the weather vanes of the islands. The air is 76 degrees, the water — blue as a kitten's eyes — is 72. Ever't'ing Hokay, brudda? Too much!

□

A real estate man said: "When the meek inherit the earth, the developers will take over its beaches."

Plenty of high rise along the beach. Hotels. Condominiums. Golf courses. We're staying in the cottages of the Royal Lahaina. Kitchen equipped. It makes a difference when you're packing children along.

"What are we having for breakfast?" "Get some cereal off the shelf. There's milk in the refrigerator."

If I charged these moppets the going Hilton price for corn flakes, I could retire in a year.

□

"We wear the beards and beads. Will they give us a bad time in Hawaii?"

I must tell you honestly they aren't going to love you. With all this sun and surf, Hawaii has been jammed with hippies. Most of them head for the Outer Islands. The pace is slower than at Waikiki. There's strong local resentment some place — feeling in ratio to the number of hippies who moved in.

□

Still they all seem to make it. About a dozen on the plane with us coming over. Lot on the streets of old Lahaina town. But — the Lahaina people have cancelled their annual Whaling Spree celebration. Reason: "It draws too many hippies who don't spend any money. Which drives off the tourists who do."

"We are landing at Honolulu and taking a local plane to Kauai. Can we check our baggage all the way through?"

You do this when you board your plane on the mainland. When you get off at Honolulu, there's a shuttle bus to the domestic side of the airport. But I got off at noon, and my baggage didn't catch up with me until 10:15 that night.

□

I heard there were 166 pieces of misplaced luggage from two jumbo flights that day. (One woman in tears was explaining to the agent she had $9,000 worth of jewelry in her suitcase.)

□

So, maybe you'll want to get your baggage at Honolulu and carry it over to the domestic terminal. Lot of wrestling bags. But when you check it in over there, it goes right on your plane. (I did this once by taxi. I gave the starter $1 and told him I'd give $2 to the driver. Bingo!)

□

"Should we go on a tour to Hawaii? Or try it on our own?"

I took the $358 all-inclusive nine-day tour once. They surely wore me out — you sightsee everything.

"Bags outside your door at 7:30."

But everybody on the tour enjoyed it. These tours are 99 per cent first-timers. And there's no better or cheaper way to see all the islands. Ages on these tours are in the 50s and 60s. No good for young singles.

□

Young singles should stay at Waikiki where the action is. Then take the intensive one-day tour of the Outer Islands. They run you around from early morning to late at night return at a high pace. But you see the other islands.

Airport Warns Kite Flyers

EDMONTON (CP) — Officials of the city's downtown industrial airport warned Thursday that kite flying near the airport is not only a hazard to aircraft but illegal.

Ladybugs Used To Get Aphids

CLAREMONT, Calif. (UPI) — To rid the elm trees lining this community's streets of an invasion of aphids, the city has turned loose 180,000 ladybugs to eat the troublesome pests.

Free Program

Conservationist Dr. Roderick Haig-Brown will speak at a free special program sponsored by the Beacon Hill Park Association to be held at 7:30 p.m. Tuesday at the Newcombe Auditorium. Slides will also be shown and a panel discussion will take place during the program.

EUROPEAN COACH TOURS

Thrift Tour of Britain 12 Days	$192
Scenic Tour of Europe, 20 Days	$435
Britain and Scandinavia, 19 Days	$696
Spain, Portugal and Andorra, 19 Days	$476
Russia, Poland, Germany, Holland, 20 Days	$497
Blue Danube Tour, 14 Days	$322

For Brochures and Full Information See —

WILLIS TRAVEL SERVICE

385 4312 • 578 Yates St., Victoria, B.C. • 385 4312

TERRY SMITH
HILLSIDE

PHONE 388-6281

IN THE HILLSIDE SHOPPING CENTRE

TOTEM TRAVEL

PHONE 386-3277

IN THE MAYFAIR SHOPPING CENTRE

DENIS EDWARDS
MAYFAIR

THERE'S STILL TIME!

If you are planning a trip to Britain or the Continent, Totem Travel can still take care of all your land arrangements. As agents for all major tour companies they will be happy to help you choose the tour to suit your time and budget.

For inexpensive Rail Travel ask about Eurail, Britrail and Thriftrail passes. These passes are also availble for students at further savings.

Global - Frames - Fourways - American Express - Southdown, Etc.

Thomas Cook Travellers' Cheques

Both Locations Open Monday thru Saturday 9:00 a.m. to 5:30 p.m.; Thursday and Friday, 9:00 to 9:00.

Travelmasters' Guild

PASSPORT PHOTOS

Photostatic Copies of Documents

Jus-Rite Photos 716 Yates St. 384-8041

PHOENIX, ARIZ. LOS ANGELES

April 24 to May 7, $235

By new Air Conditioned, Rest Room Equipped Bus. Note: Direct from Victoria and return to Victoria on 1 bus eliminating many inconveniences.

Victoria, Reno, Las Vegas, (2 nights), to Phoenix, Ariz. (2 nights with sightseeing tours to Casa Grande, Temple Mesa, Scottsdale Then to Los Angeles, (2 nights), Desi Gardens. Tour to Tucon, etc. tours to Disneyland all day; Universal Studios, etc. We return home Mt. Shasta National Park, Siskiyou Mtns. 4 seats left.

BLOSSOM TOUR

May 1, 2, 3, $48.50

Okanagan Valley

Grand Coulee Dam

Yakima Valley—3 Days

BEAUTIFUL B.C. TOUR

Peace River

Edmonton, Calgary

Banff-Jasper Tour

Incl. Canadian Rockies

12 Days, May 15 to 26

Dbl. each $195

6 seats left

PORTLAND ROSE FESTIVAL TOUR

June 10th to 13th

4 Days, Dbl. each $73

Includes tour of Multnomah Falls, Columbia River Highway, Portland Zoo, Sanctuary of Our Sorrowful Mother, Lloyds Shopping Centre, stopping 3 nights at the beautiful Imperial Hotel on Broadway. Main route of the Parade:

View the Parade from your window or we have 40 front seats on the sidewalks. Reserve early, 18 seats left.

CAPITAL TOURS

611 Fort St., Victoria, B.C.

Phone 384-1432

British Columbia Parlour Car Tours

"WICKANINNISH INN"

LONG BEACH, BRITISH COLUMBIA

First Tour May 30 — Returns June 2 — Four Days

Second Tour June 4 — Returns June 6 — Three Days

Four Days $96.00 ea. dble. occ.

Three Days $66.75 ea. dble. occ.

This maybe your last year to stay at this very unique hotel on this magnificent beach. This is a relaxed vacation with plenty of time to explore the beaches and visit the Villages of Tofino and Uculet. Tour price includes transportation, accommodation and meals in Wickaninnish Inn. Book early for either of these tours as accommodation is limited.

Plan now to see the blossoms of the Okanagan and Wenatchee Valley

Blossom Tour — May 4 - 6

$48.50 ea. dbl. occ.

For information and reservations on these and other B.C. Parlour Car Tours Phone

385-4411 Local 26 B.C. Parlour Car Tours

710 Douglas Street

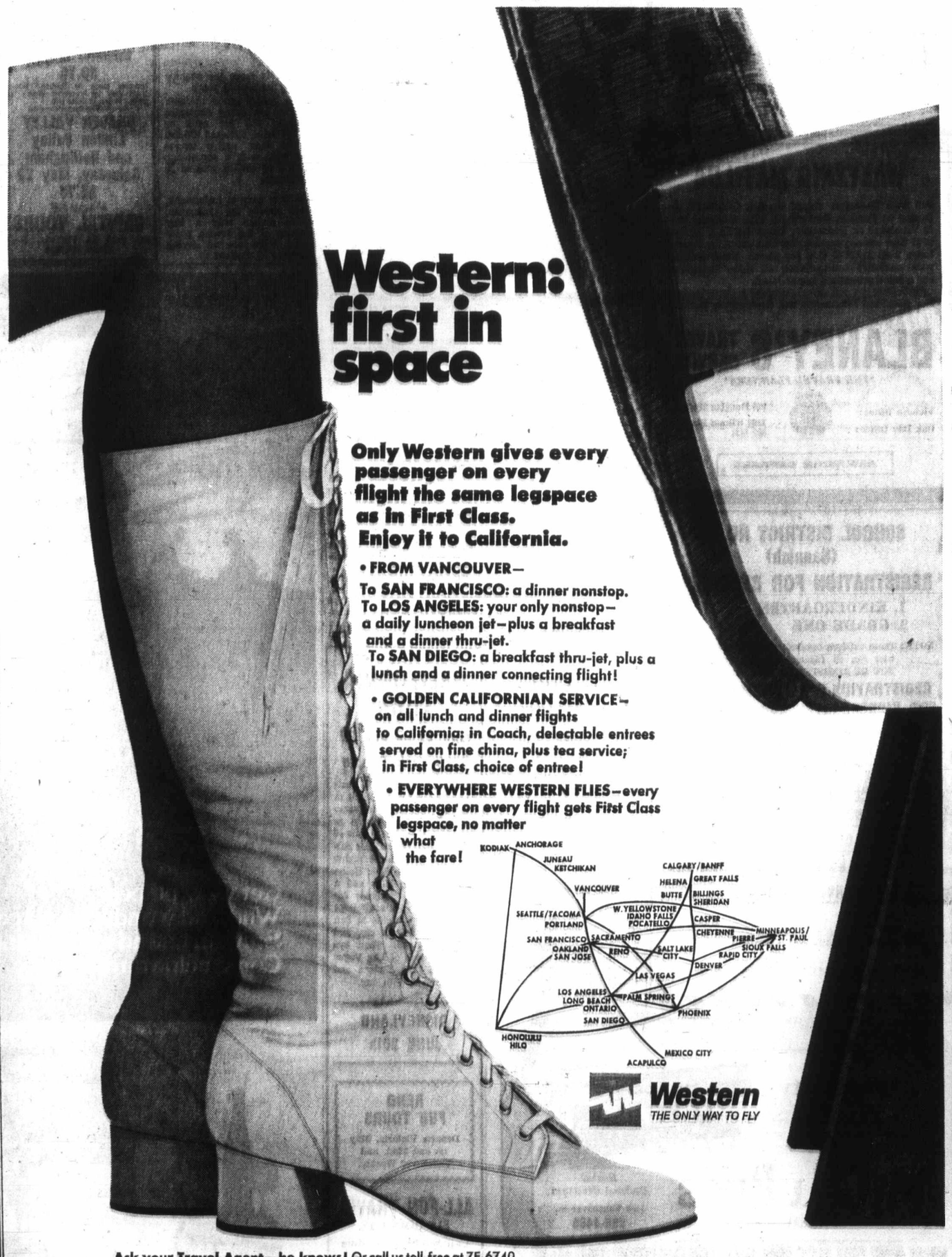

Western: first in space

Only Western gives every passenger on every flight the same legspace as in First Class. Enjoy it to California.

• FROM VANCOUVER—

To SAN FRANCISCO: a dinner nonstop.

To LOS ANGELES: your only nonstop—a daily luncheon jet—plus a breakfast and a dinner thru-jet.

To SAN DIEGO: a breakfast thru-jet, plus a lunch and a dinner connecting flight!

• GOLDEN CALIFORNIAN SERVICE—on all lunch and dinner flights to California: in Coach, delectable entrees served on fine china, plus tea service; in First Class, choice of entree!

• EVERYWHERE WESTERN FLIES—every passenger on every flight gets First Class legspace, no matter what the fare!

Western
THE ONLY WAY TO FLY

Ask your Travel Agent—he knows! Or call us toll-free at ZE-6740.

Spreading Roman Postal Strike Piles Mail in Cellars, Rail Cars

ROME (UPI) — Tons of mail piled up in railway cars and post office basements Saturday as more postal and telegraph workers joined a strike against the government.

Telegraphists and railway mail handlers joined striking postal clerks Saturday. Mail carriers and telegraph delivery personnel said they would strike Monday and mail truck drivers said they would strike Tuesday.

The series of strikes that began Wednesday, plus a ban by employees on overtime and piece work, were ordered to force the government to revise a two-year-old contract.

It is the most serious mail strike in Italy since May, 1969, when a 14-day strike caused 65 million letters to pile up. Mail was then heaped in cellars and hauled around the country in freight trains just to get rid of it temporarily.

Officials said the unsorted mail now backed up in the Rome district fills nearly 300 railway cars.

"It will take many days to reduce the backlog," said Francesco Marina, director of the Rome postal district. "If the strikes go on, it will take weeks."

Only a trickle of mail reached offices and homes.

YELLOW POINT
Tues., Apr. 27 11:00 A.M. 9.50
A relaxed and interesting drive of over 150 miles thru the island spring colours. A friendly welcome at Yellow Point lodge where we stop for a Hot Lunch (incl.). Return via sections of the old highway. This popular trip is filling quickly.
HARRISON HOT SPRINGS
Thurs., May 6 8:00 A.M. 11.00
After crossing on the 9:00 a.m. ferry we drive along the scenic North Shore Highway thru Mission City and on to the famous hot springs at Harrison. The weather should be ideal for a picnic by the lake or there are several good cafes. Time for a swim in the hot springs if you wish.
B.C. TRAVEL
402-1029 DOUGLAS

Sail . . .
CP SHIPS
Montreal - Liverpool
Schedules, Fares and Bookings See
WILLIS TRAVEL SERVICE
578 Yates St. — 385-4312
Opp. Post Office
For Personalized Service

ALASKA CRUISES
From $213.00 (U.S.)
Contact Us
Dolphin Travel
University Heights Shopping Centre
477-1811

WALTZING MATILDA
Sail from Vancouver aboard the S.S. ORONSAY, departing on Tuesday, January 4th, 1972, returning back to Vancouver on Wednesday, March 1st, 1972. A total of 57 days cruising exciting new frontiers of the Pacific. Rates from $1,718.00 U.S. per person, which includes your steamship transportation all shore excursions, and a four-day overland tour of Japan.
For Additional Information and Reservations Contact:
BLANEY'S TRAVEL SERVICE
"THE TRAVEL PLANNERS"
Victoria Office: 920 Douglas 382-7254
Oak Bay Office: 1508 Wilmot Place, 598-4531
AMERICAN EXPRESS

SCHOOL DISTRICT NO. 63 (Saanich)
REGISTRATION FOR BEGINNERS
1. KINDERGARTEN
2. GRADE ONE
NOTE: Those children currently enrolled in School District No. 63 (Saanich) kindergartens NEED NOT RE-REGISTER for Grade One.
REGISTRATION FOR SEPTEMBER 1971 FOR KINDERGARTEN AND GRADE ONE
pupils will be held on Wednesday, April 28, 1971, from 9:00 a.m. to 12:00 noon and from 1:00 p.m. to 3:00 p.m. in all School District No. 63 (Saanich) schools. Children will be registered in their home attendance area at the following elementary schools:
BEAVER LAKE, BRENTWOOD, CORDOVA BAY, DEEP COVE, DURRANCE, ELK LAKE, KEATING, LOCHSIDE, McTAVISH RD., PROSPECT LAKE, ROYAL OAK, SAANICHTON, SANSBURY, SIDNEY
Children born in 1965 will be eligible for registration in grade one and those born in 1966 will be eligible for registration in kindergarten. Parents are to present the child's BIRTH CERTIFICATE at the time of registration.
Transportation of kindergarten children is the responsibility of the parents.

Simplicity
When simplicity is desired, experience and facilities make the important difference.

McCALL BROS FUNERAL CHAPELS
Heated Enclosed Concourse
1400 Vancouver St.
385-4465

Tory Organizer Resigns Without Pressure

Goodman —CP

TORONTO (CP) — Edwin Goodman of Toronto said Saturday Robert Stanfield, leader of the Progressive Conservative Party, has accepted his resignation as national chairman of organization for the party.

Goodman said in an interview that he wrote Stanfield two weeks ago saying that the pressure of his law practice in Toronto and a teaching post he has accepted at the University of Toronto made it "impossible to do justice to my post in the party."

"I received an answer from Mr. Stanfield two days ago and he has accepted my resignation which will be effective in October at the annual meeting," said Goodman.

Goodman said several persons had "taken shots at me" because of some of his political views, but added:

"My resignation certainly does not reflect any disillusionment with the party.

"I really have every confidence that Mr. Stanfield will be the next prime minister of Canada."

He said no pressure was put on him in any way to resign.

"The initiative was entirely mine. I plan to stay on the election planning committee."

He said he has worked with the party either on a federal or provincial level for 20 years and "it is time that somebody else be given a chance."

Good man, a main organizer and co-chairman of the party leadership convention in 1967 at which John Diefenbaker was replaced by Stanfield as party leader, said he will teach political science at Erindale College at the University of Toronto.

Goodman, a main organ- since the last federal election in 1968.

"I've tendered my resignation several times, but Mr. Stanfield has always persuaded me to stay on," he said.

Goodman, married with two daughters, was once described as grey-haired, energetic and built with springs in his heels.

He earned the rank of major with the Canadian Army in the Second World War and was described by a wartime comrade as "a cocky guy who always did what he intended to do."

Canadian Wish: OAS Observer

SAN JOSE, Costa Rica (UPI) — Canada Thursday sought permanent observer status in the Organization of American States.

Christmas Down Under . .
AUSTRALIA NEW ZEALAND
S.S. Ocean Monarch
Lv. Vancouver Nov. 30
Ar. Auckland Dec. 17
Ar. Sydney Dec. 21
Land tours available
2-Berth Cabins $622
Single Cabins $823
Your Downtown agent
WILLIS TRAVEL SERVICE
578 Yates 385-4312
Opp. Post Office
For Personalized Service

It Pays to Read Classified 386-2121

P&O WINTER CRUISES

LA FIESTA CRUISE
Special air connection from Vancouver on November 28, 1971 to board the "Oriana" in San Francisco to Los Angeles, Mazatlan, Puerto Vallarta and Acapulco before returning to San Francisco via Los Angeles on December 7th, 1971. Special air connection to Vancouver.
EL CORTEZ CRUISE
Special air connection from Vancouver on December 10, 1971 to board the "Oriana" in San Francisco. Sail same day from San Francisco to Los Angeles, Mazatlan, Puerto Vallarta and Acapulco before returning to Vancouver via Los Angeles and San Francisco on December 21, 1971.
CHRISTMAS CRUISE
Sail from Vancouver on December 21, 1971 to San Francisco, Los Angeles, Puerto Vallarta, La Guaira, Barbados, Martinique, St. Thomas, Curacao, Acapulco and return to Vancouver on January 17, 1972, via Los Angeles and San Francisco.
CARNIVAL CRUISE
Sail from Vancouver on January 20, 1972 to San Francisco, Los Angeles, Puerto Vallarta, Curacao, Grenada, Barbados, St. Thomas, La Guaira, Acapulco and return to Vancouver on February 17, 1972 via Los Angeles and San Francisco.
EARLY RESERVATIONS SUGGESTED
PAULIN TRAVEL SERVICE
P&O Agent in Victoria
1006 Government St. 382-9168

$1,000 Cheque Man Dies

'Two Things With Money — Spend It or Give It Away'

VANCOUVER (CP) — Ernie Warner, a millionaire who liked to give away $1,000 cheques at Christmas, died Saturday.

Last Christmas he made the typically flamboyant gesture of touring Vancouver in his Rolls Royce car, handing out $1,000 cheques to such organizations as the Boys' Club, Cerebral Palsy Association, B.C. Epilepsy Society and CKNW Orphans Fund.

"Giving money away is the joy of life," he said then. "There are only two things to do with money — spend it or give it away.

"There is nothing nicer."

Warner was 66 when he died after a two-week stay in hospital.

He had spoken optimistically earlier this year of turning Harbour Ferries Ltd., of which he was chairman, into a more profitable operation with a young, new staff.

He was also chairman of A-1 Steel and Iron Foundry Ltd., president of F. C. Warner Investments Ltd. and a director of Grower's Wine and a number of other firms.

He is survived by his wife, Roma, and a daughter, Mrs. Diana Ambrose of Sarnia, Ont.

Vanished Jews Soviet Puzzle

MOSCOW (UPI) — Kremlin watchers were perplexed Saturday by Moscow's latest mystery: the "disappearance" of more than 100,000 Soviet Jews in 10 years.

The Jewish population, according to the 1970 census, had declined from 2,268,000 at the end of 1959 to a current 2,151,000.

The population of 17 of the country's major nationalities including Russians, Ukrainians, Armenians, Tartars, Germans and Kirghiz — increased. The Jews alone suffered a decrease.

Several possible explanations, one or all of which could be true, were offered by veteran observers:

The Jews, as a highly sophisticated entirely urbanized people, have a lower birthrate than other nationalities which are scattered among towns and villages.

Since anyone could claim any nationality for the purpose of the census, more Jews may have chosen Russian or some other nationality than in the past.

In the case of mixed marriages, in which the parents can choose either the father's or mother's ethnic origin for their children, the parents preferred to choose a non-Jewish nationality on the theory that the child's interesis would be better served.

There was a possible error in the published figures.

Emigration is not the explanation for the decline, since no more than an estimated 15,000 Jews were allowed to leave the country during the past 11 years.

The census came up with another interesting disclosure — only 17.7 per cent, or 380,727 Jews, declared Yiddish to be their native tongue compared with a percentage of 21.5 or 487,620 persons 10 years ago.

This is easy to understand, since outside the synagogue, which claims only a tiny fraction of the Jewish population, there are no Jewish cultural institutions.

DAY TOURS
Saltspring Island
Sunday, May 9
$9.75
Includes lunch at Harbour House Hotel and an excellent dinner at Sidney Hotel. 12 seats left.
FRASER VALLEY
Linden Valley and Bellingham
Saturday, May 22
$8.75
18 seats left
CAPITAL TOURS
611 Fort St. Victoria, B.C.
Phone 384-1432

Eskimo Jury Historic

RANKIN INLET, N.W.T. (CP) — Canadian legal history was made in the Northwest Territories this week when a six-member jury, all Eskimos, heard evidence in the trial of another Eskimo for rape.

The five men and one woman on the jury were "making history . . . a first in Canada if not North America," said Chief Justice William G. Morrow of the territorial court.

"This is the first time in . . Canada . . . that an all-Eskimo jury has been chosen to try an Eskimo. It puts quite a burden on you but it demonstrates the effort that is being made to place justice in your hands . . ."

Rankin Inlet is a remote community on the northwest coast of Hudson Bay.

The defendant, Joachim Kavik, was acquitted.

Marijuana Test Coming

LOS ANGELES (UPI) — An initiative campaign to legalize the use, sale and growth of marijuana in California has been launched in an attempt to qualify the measure for the ballot next year.

William Smart, chairman of Proposition of Today committee, the sponsoring group, said 525,000 signatures of registered voters would be required to put the initiative on the 1972 elections.

Smart, a middle-age businessman, said he believed the "people of California should decide which way the state will move" in regard to marijuana.

CALIFORNIA TOUR
May 29 — June 27
$225 Each Double
Travel air conditioned, restroom bus. The first night in Eugene, next night in Sacramento, then two nights in San Francisco with a tour of city. The fifth day visit Salvang and then three nights in Los Angeles. Tour Hollywood, Beverley Hills and a full day in Disneyland; admission and 10 attractions included. Two nights in San Diego with tour of city and trip to Tijuana. Then two nights in each of Las Vegas and Reno. To Eugene and then home on 16th day.
DISNEYLAND
JUNE 26th
RENO FUN TOURS
Departs Victoria, May 1st and 22nd, and Vancouver Weekly.
ALL-FUN TRAVEL
818 DOUGLAS
Call 383-9123 anytime for 1971 brochure

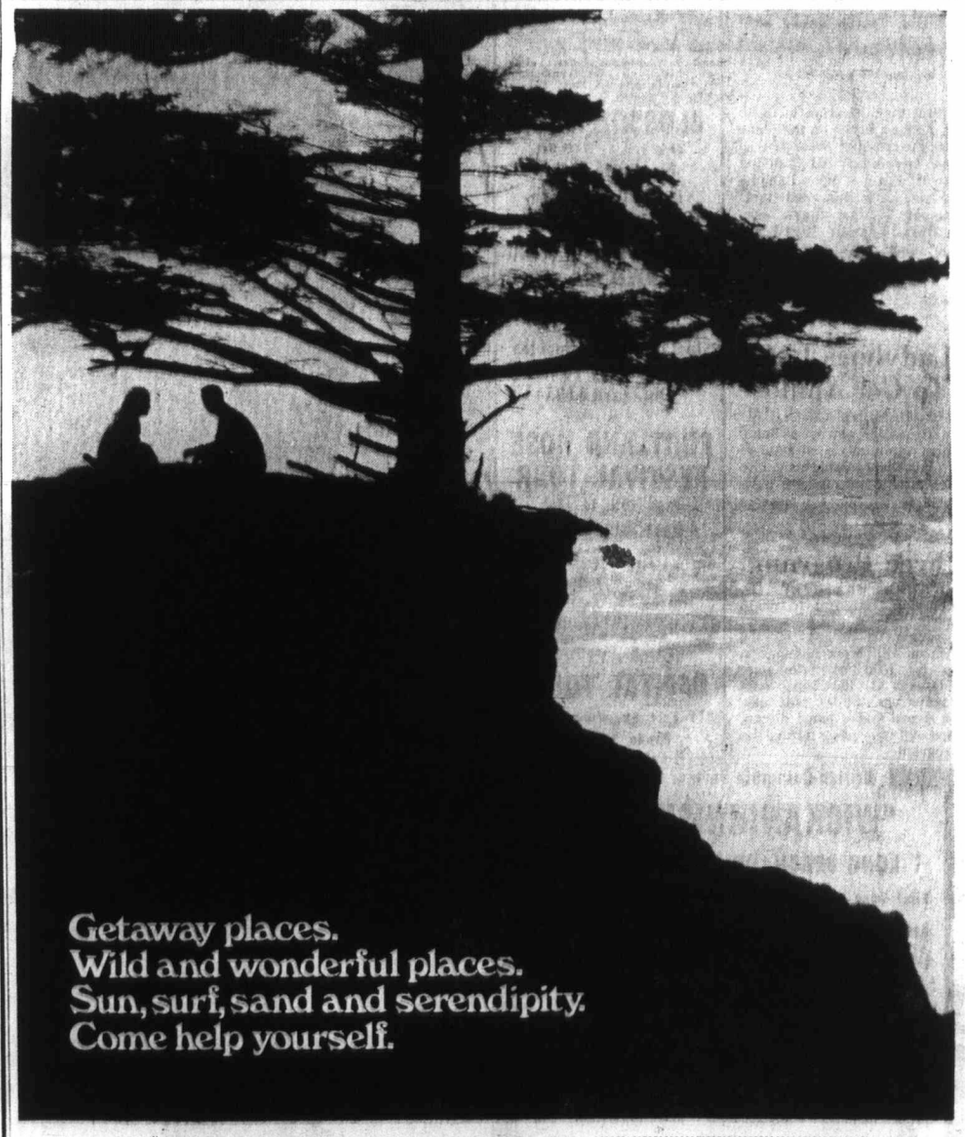
Getaway places.
Wild and wonderful places.
Sun, surf, sand and serendipity.
Come help yourself.
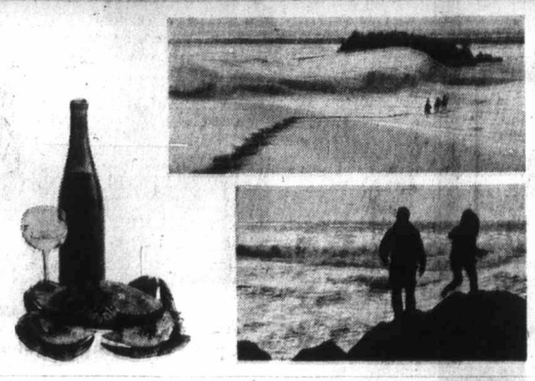
MAIL COUPON OR WRITE TODAY
Travel Information, Room 1031
State Highway Division
Salem, Oregon 97310
Please send me the vacation information checked:
☐ Full-color vacation booklet ☐ Highway map
☐ Parks guide ☐ Events folder
NAME
ADDRESS
CITY
PROVINCE
OREGON has it

MORGAN HI and LOIS

KERRY DRAKE

ARCHIE

LIL ABNER

JUDGE PARKER

BLONDIE

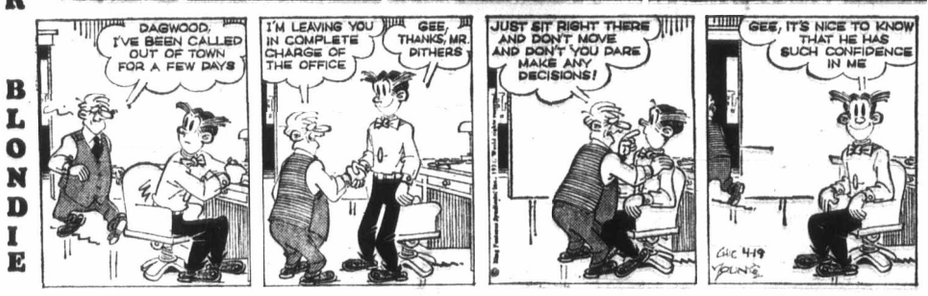

RIP KIRBY

POGO

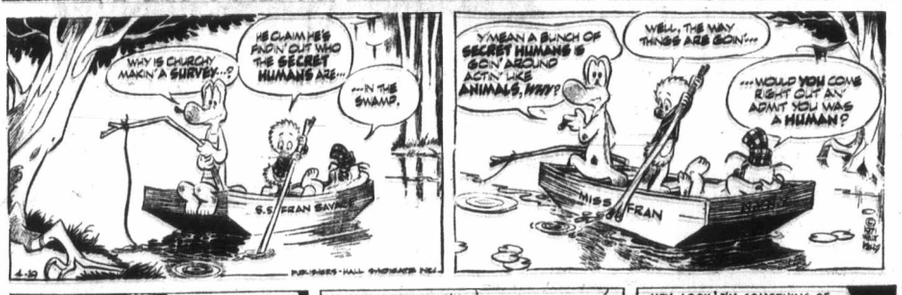

MARY WORTH

M.V. Chesnut

Sun and Grit

SHADE PROBLEM — (A.G., Alberni) — I am not surprised that salvia performed so poorly on the shaded side of your fence, as these plants need every bit of sun that's going. They do best in soil which is rather gritty and not too rich, and just a little on the dry side.

It isn't easy to find annual flowers which will put on a conspicuous display of bloom in shade, as most of them go all to foliage without making very much in the way of flowers. A few which bloom fairly well in light or partial shade are snaps, pansies, violas, ageratum, clarkia, godetia, balsam, impatiens, nicotines and nigella.

□

HYDRANGEA CULTURE (J.M., Victoria) — The Hydrangea houseplant given to you for Easter should be planted outdoors after it finishes blooming, but NOT in a position of dense shade, as your friend suggested. This shrub needs a little sun, and a site on the east side of the house would be ideal. Here it will get the morning sun but can enjoy some shade during the hottest part of the day.

This plant likes compost, leafmould or rotted leaves incorporated in its planting site, together with some coarse sand, and it is a hound for water; it will be the first plant in the garden to droop during a dry spell.

□

FREE SEEDS (D.McM., Victoria) — Your conscience needn't bother you over requesting free seeds of the Heavenly Blue morning glory for your non-subscriber neighbor. The Colonist free seeds are available to ALL garden lovers, subscribers and non-subscribers alike.

In fact, I have repeatedly asked my regular readers to tell their friends and neighbors to send in their stamped and self-addressed envelope for our free seeds.

□

CAMELLIA TREATMENT (R.V., Ganges) — Camellia blossoms should always be removed when they fade, but just how much stem should be taken will depend on the character of the wood behind the blossom.

To play safe, the faded flowers could be cut off just under the flower head, taking no stem at all, and with this treatment there can be no possible injury to the plant. However, a little judicious pruning will make for a better and more shapely shrub.

If you find any of the blossoms borne on long, stringy stems, therefore, remove the entire stem. On more vigorous branches, cut back to just above a leaf bud. If no such bud is present, remove the entire twig or sub-branch right back to the nearest fork.

Your camellia will benefit from a thick surface mulch over the roots of peat moss or half-rotted leaves, with plenty of water through the summer and an occasional spraying of the foliage during hot, dry weather with either clear water or a weak Alginure solution.

□

RASPBERRY PRUNING (H.S., Sooke) — The pruning of raspberries is really simple if you keep in mind that while the roots are perennial, the canes are biennial, each stem living for only two years.

A young cane pushing up from the roots this spring will make growth all this summer, and will bear its first and only crop of berries in the summer of 1972, after which it dies and is cut down. In the meantime, a new set of young canes will spring up next spring to bear the 1973 crop, and so on.

While the fruited canes may be cut away any time through the fall or winter, or even in early spring, I think there is some advantage in taking them out as soon as the last of the berries has been harvested.

Art Buchwald

Be Nice to War

WASHINGTON — It had to come sooner or later. A group of solid citizens has organized the War Anti-Defamation League. The president of the league, C. Bennett Neyplam, told me, "Everyone is bad mouthing war just because of Vietnam. There is no reason to be against all wars just because Vietnam gave war a bad name."

"Who is responsible for this?" I asked.

"The newspapers and the television networks. They only tell you the bad things that have taken place in the Vietnam war. All they ever talk about is casualty figures, body counts, massacres, war crimes, bombing and PX scandals. No wonder most people have turned off on war."

"How does the league propose to combat this insidious campaign?"

"We're going to point out that people shouldn't blame all wars because of what they've read about Vietnam. There are good wars and bad wars. Just because this one went sour is no reason for people to say 'We don't want any more war'."

"I imagine you will picket, too?" I said.

"We're going to go further than that. We're going to pay visits to editors' offices and network producers, and we're going to get them to stop mentioning the Vietnam war altogether."

"What if they refuse to do it?"

"We'll just tell them we know where their kids go to school."

"You guys play rough," I said.

"That isn't all we're going to do. If any people plan to produce a movie about the Vietnam war, we're going to make them sign a pact saying they won't mention the word 'Vietnam' in the picture.

"We also are going to have script approval to make sure that there is nothing in the film that might offend people who make their living from war. And we're going to demand that all proceeds from the premiere of the film go to the Military Industrial Complex Ulcer Foundation."

"Do you believe the movie companies will give in to your demands?"

"They better, or we'll throw tear gas in John Wayne's dressing room."

"You people are really uptight."

"Why shouldn't we be? Everywhere you go, you hear people knocking war. They blame war for unemployment, high prices, bad housing, crime, and the generation gap. Somebody's got to stand up and say 'You've gone far enough. The next time you start knocking war, we'll put a land mine in your rose bushes'."

"That should make people think twice," I said.

"All the War Anti-Defamation League is trying to do," said Neyplam, "is to keep people from putting all wars in the same bag. Each war should be judged on its own merits. America has had some great wars in the past. There was the War of 1812, the Civil War, the Spanish-American War, the Mexican War and the First World War. Now those were wars that we could all be proud of. Just because the Vietnam war didn't turn out the way we all dreamed it would doesn't mean war is not good."

"What does it mean?"

"It means the next time we have a war, everyone has to try harder."

Sydney Harris

Improved Thieves

Glancing through a batch of new books publishers have sent me this spring, I saw the title, Are You Safe From Burglars?, written by a reformed house-breaker named Robert Earl Barnes.

Leafing through the pages, I didn't find much I didn't know before (No, I'm not safe from burglars, and neither are you); but I did learn how Barnes became such a crack professional before he was 21.

Going to prison, that's how. When he entered for the first time, he was a raw kid who just knew how to throw a padded brick through a window and make off with a few transistor radios and wrist watches.

When he left, Barnes had a post-graduate course in breaking and entering, and became one of the most successful burglars in the nation. He received a million-dollar education in the various prisons he attended — the million dollars coming out of our hides.

He learned how to use a lever bar and a small pry bar, lining up the tumblers in a padlock so that it would snap open. He was schooled in "punching," "peeling," and drilling safes. He was taught how to tape windows, use glass-cutters and plungers to enter skylights. And the fastest and easiers way to disconnect chain door locks and pry doors off their frames.

In the prison welding shop, which was run by an experienced burglar-safecracker Barnes took a 10-week course in blowing safes. He practised for hours on one-quarter-inch steel plates with an acetylene torch. He acquired a delicate touch in regulating the amounts of oxygen and acetylene to reach the most effective temperature, and at the same time avoiding the danger of an exploding tank.

His professors in prison also showed him how to burn a safe at the centre of its door, how far to measure from the handle to the combination dial before drilling a hole, and other esoteric techniques for tripping locking "dogs" on safes after holes have been punched in them.

Most of all Barnes was given "connections" in prison — the names of reliable bondsmen, lawyers and fences who would defend and protect him when he got out. After 21 months in prison, and just on his 21st birthday, he walked out a free man — and within 48 hours burglarized a house in St. Louis County, proudly opening his first wall safe.

What the average ignorant citizen doesn't realize is that the more men you sentence to prisons such as this — and all prisons are much like this — the more trained and experienced criminals are released to society. There is little point in catching them, prosecuting them, sentencing them, and jailing them, if all the prison does is turn a bad thief into a good one. There is no evidence it does anything else.

Marilyn Beck

Limited Engagement

No reason for Tijuana Brass fans to get overly excited. True, **Herb Alpert** has reorganized the group which catapulted him from obscurity to undisputed international king of the musical scene in the 60s.

However, the reorganization has been for recording the new album due on the record racks this month. Herb has no plans for a permanent rebirth of the group, no intentions of booking Brass concert dates or TV performances.

And, before he will even consider any additional waxing commitments, his new album, Wings, will have to be a big, big seller.

Nearly a year and a half ago I reported that Herb, returning from a disappointing Tijuana Brass tour which proved popularity was diminishing, decided to disband the group which, in seven years, sold over 30 million records.

In the 17 months since that decision, Herb has kept busy working on various producing projects for his A&M label, and several of the Brass boys have cut an album of their own.

In his latest try to rekindle the Tijuana magic, Herb is augmenting the classic brass sound with elaborate orchestrations, including woodwinds and strings. It will be interesting to see if the public buys it.

Production on **James Stewart's** new NBC series begins May 24, but Jimmy has already told the Warners folks that he'll be taking some time off in June. He promised Columbia Studios he'll be on hand for premieres of his Fools Parade flicker in Wheeling, W. Va., (where the film was shot) and Atlanta.

Survey Forecasts

Construction To Build Job Growth

By JAMES NELSON

OTTAWA (CP) — A strong upsurge in capital investment in new houses and in business, government and institutional building should spark employment and economic expansion generally this year.

A trade department survey of private and public investment intentions, conducted before the start of the year and released Friday, showed an increase of nearly 10 per cent planned for new construction, machinery and equipment. It is weighted heavily on the construction side.

The estimates are for $12,678 million in new construction and $6,643 million in new machinery and equipment for a total of $19,321 million.

Outlays last year totalled $11,211 million on construction and $6,429 million on machinery and equipment, for a combined total of $17,640 million. Despite hesitancy about the economy's future as last year progressed, the final figure on total capital outlays came close to the original forecast.

If the $19,321 million program is realized, the trade department said, it will mean "a significant gain in the volume of activity as against little increase last year." It would be "a more rapid rise in investment activity than has been experienced on average over the past decade."

Construction of all kinds is expected to increase by 13 per cent, while the increase in machinery and equipment is forecast at three per cent.

Geographically, capital outlays are expected to grow 21 per cent in British Columbia and 13 per cent in Quebec. Other increases planned are nine per cent in Ontario, six per cent in the Atlantic provinces, and about one per cent in the Prairie region.

Moscow Scrubbed

MOSCOW (UPI) — Moscow never looked cleaner than Saturday, following the appearance of hundreds of thousands of youths who volunteered to dedicate part of the weekend to beautify the Soviet capital.

It was the so-called "Subbotnik," the sabbath-day workout, started by Soviet founder Vladimir Lenin in the early 1920s, when every able-bodied citizen is expected to donate a day's services to the state.

P.D.Y. FOOD CENTRE
CRAIGFLOWER and TILLICUM
Prices Effective Sun., Mon., Tues., Wed.
April 18, 19, 20, 21
WEEKDAYS, 9-9; SUNDAYS, 10-7
We Reserve the Right to Limit Quantities

NABOB PURE STRAWBERRY JAM — Reg. $1.49 — 3 lb. tin — 98c
Government Inspected PORK CHOPS — Reg. $1.05. lb. — 59c
EVERSWEET COOKED HAM — Reg. 59c — 2 6-oz. pkgs. — 1.00
CUTCHER SHRIMPS — Reg. 49c tin — 39c
CARNATION COFFEE MATE — Reg. $1.19 16-oz. jar — 89c
Swift Luncheon Meat PREM — Reg. 59c tin — 47c
SWIFT MEAT BALL — IRISH STEW CANNED STEW — Reg. 39c tin — 3 tins — 88c
CLOVERLEAF Clam Chowder — Reg. 41c tin — 3 tins — 89c
RODINA WHOLE TOMATOES — Reg. 33c tin — 4 tins — 1.00
NAVEL SUNKIST ORANGES — Reg. 2 lbs. 35c — 8 lbs. — 1.00
SNOBOY CARROTS — Reg. 49c — 3 lb. bag — 39c
FRESH BROCCOLI — Reg. 39c. lb. — 29c

CHROMACOLOR* BY ZENITH

The revolutionary colour TV system for improved colour contrast and details

the Bay

For the contemporary seventies . . . Zenith Chromacolor* . . . a revolutionary colour T.V. system. Every giant-screen colour T.V. is made up of thousands of tiny red, green and blue dots on a grey background, but Zenith has discovered a way to make the dots smaller, surround them with jet black, and fully illuminate every dot. The result: improved colour, contrast and details. See dependable Zenith for yourself now, at the Bay

A. The Eddington 20" colour T.V. Now famous Chromacolor* comes to compact colour T.V. in a handsomely designed table model. Features 185 square inch rectangular picture, hand-crafted Titan chassis for utmost reliability, advanced Zenith technology throughout. Walnut grain finish cabinet. One year service at no extra charge and two year maker's warranty on picture tube. 16⅞" high, 23¾" wide, 19⅝" deep.

$749

B. The Boyden 25" colour T.V. Advanced chromacolor* . . . the dramatic difference you can see. This giant-screened T.V. has a 295 square inch rectangular picture, Chromacolor* picture tube with new black surrounding for the best picture ever. Titan 100 advanced Zenith chassis, super gold video guard tuner for longer life and perfect performance, front-mounted controls featuring Zenith AFC. It has 1-year service at no extra charge and 2-year picture tube warranty. A beautiful modern styled console T.V. of walnut veneers and select hardwood solids. 30¼" high, 38⅜" wide, 20⅝" deep.

$1,025

C. The Donatello 26" colour T.V. A giant screen, Mediterranean styling plus advanced Zenith craftsmanship all combined to give you the best quality for the money you spend. It features a 315 square inch rectangular picture, Chromacolor* 100 picture tube, automatic tint guard to keep colour signal constant, Titan 100 hand-crafted chassis, super gold video guard tuner. Exquisitely designed in dark oak finish. 27" high, 35½" wide, 21⅝" deep.

$1,095

Televisions, Fourth Floor

DIAL 385-1311

DAILY STORE HOURS: 9:30 A.M. 'TIL 6 P.M.
OPEN THURSDAY AND FRIDAY 'TIL 9:30 P.M.

THERE'S MORE FOR YOU DOWNTOWN

The Islander

Daily Colonist Magazine

VICTORIA, B.C., SUNDAY, APRIL 18, 1971

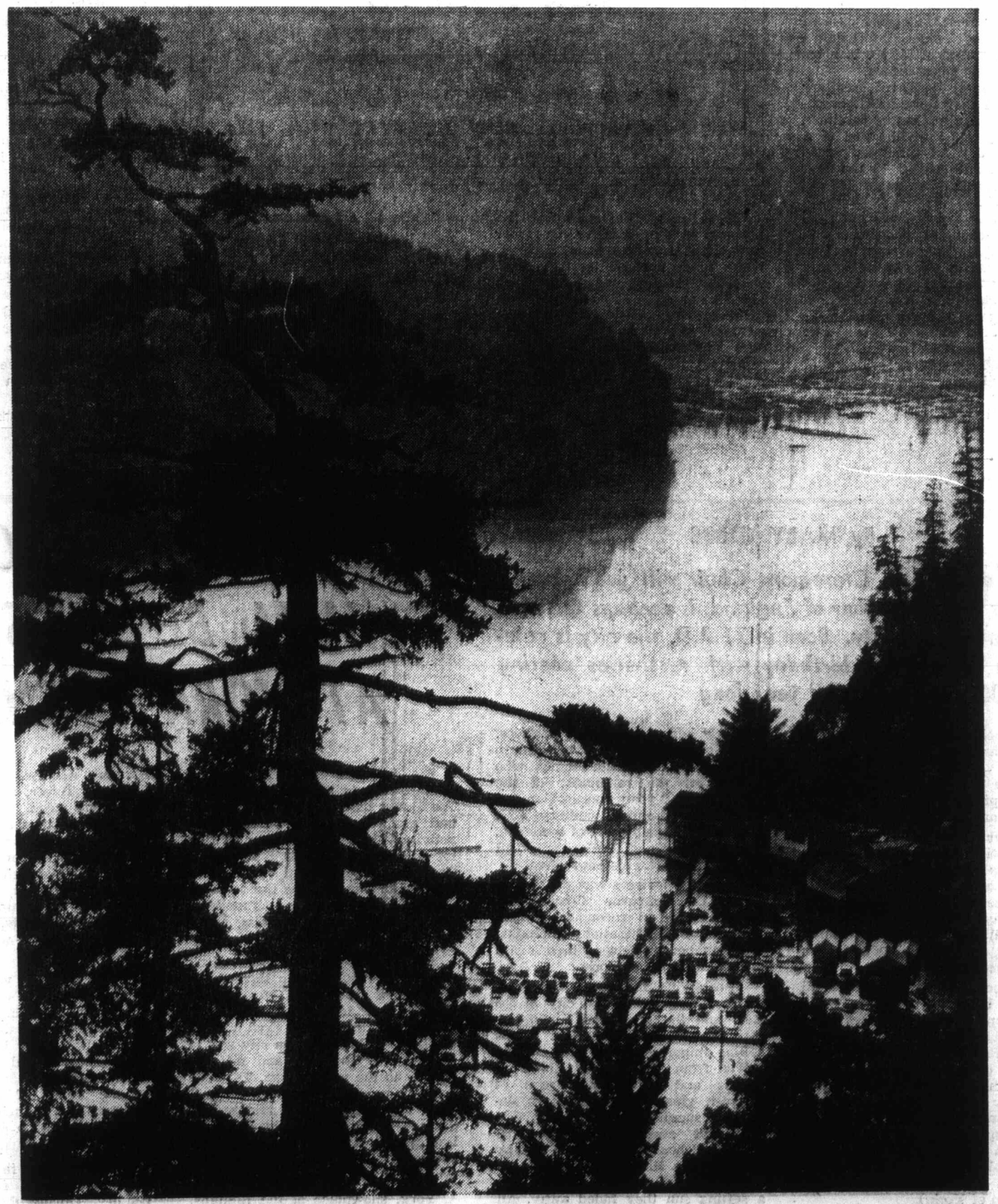

Finlayson Arm and Goldstream Flats from Malahat Drive. —*Photo by Burton K. Smith*

HIGGINS TOOK ISSUE WITH GOVERNOR MUSGRAVE

In the middle days of April, 1871, the little Grappler was preparing to leave with passengers and freight for the mouth of the Skeena and the new gold mines.

And The Daily British Colonist was excited by the daring burglary of Bossi's grocery store on Government near Johnson Street, that it called the "most audacious case of housebreaking" since McDonald's Bank was robbed of $30,000 in notes and gold seven years before.

But in fact the Bossi burglary was not all that sensational. Someone had climbed an 11-foot partition, cut a hole in the wood panel of a door in J. W. Williams' feed storehouse, and another in the door into Bossi's and taken about $300 out of a drawer.

The British Colonist was outraged at this breach of decorum, and observed that "in passing out the robbers went as they came except that they opened the door of Williams' storeroom and walked out like gentlemen in place of crawling through the broken sash like thieves."

David W. Higgins, proprietor and editor, tried very hard to keep the tone of his newspaper of a quality that would appeal to the more serious-minded, and although he gave his readers what news he had of the civil war in France and events beyond the colony's borders, his editorials were more often than not on domestic issues.

Frequently enough these comments were upon subjects of moment, not too hard to find at this time when confederation with Canada was the recurring topic of interest.

IAN SCOTT'S

CENTENNIAL FLASHBACK

* * * * * *

YEAR OF UNION

There was, for example, the problem of the judiciary. Governor Anthony Musgrave seemed satisfied with the current arrangement, whereby stipendiary magistrates acted in multiple capacities even to presiding in county court. If the practice had worked for so many years, he contended, it must have been acceptable; so there seemed no reason to change it now on the eve of historic political changes.

Politely but vehemently, Higgins took issue with His Excellency.

The stipendiary magistrates would not take it unkindly, he wrote, "when we assert that they are not possessed of an essential prerequisite for the position of county court judges; and that it is not in the interests of the country that they should be continued in that position." Mature and thoughtful public opinion was decidedly adverse, he declared.

"Indeed," Higgins went on, "we gave reason to know that the best qualified amongst them are conscious of the false position into which they have reluctantly been pressed by the exigencies of the public service."

Governor Musgrave had expressed to the colonial office his views regarding gentlemen devoid of legal training sitting as county court judges, Higgins recalled, and his satisfaction with their performance.

"These (stipendiary) magistrates," Governor Musgrave had written, "are not only justices of the peace, but county court judges, Indian agents, assistant commissioners of lands and works, collectors of revenues in the different departments of the public service at the several stations hundreds of miles apart and in very extensive districts. I think these appointments are singularly well filled."

They were indeed. And Higgins and every miner and townsman knew how gallantly the officials rose to what must have been frequently baffling occasions.

But Higgins foresaw the time when they would become inadequate, for with the confederation would inevitably ensue a period of rapid expansion which would require trained and skilled men to handle the machinery of administration.

He was being very reasonable when he wrote in The British Colonist:

". . . no greater unkindness could be done these gentleman than to leave them in a position which every thinking person must know it is impossible for them to continue to occupy under a representative form of government."

And there ended the soft words, and followed a clear warning:

"The colony will not complacently acquiesce in their permanent occupation of these positions, and if he thinks so the governor is making a grave mistake."

CLAREMONT CHOIR WILL BE GUEST AT YORK EVENTS

By MARY GIBBS

York, where Claremont Choir will perform this summer during its tour of England, is perhaps Britain's most entrancing city. Born in 71 A.D. the city is celebrating its 1900th birthday with festivities costing $230,000 and lasting all year long.

York became a showplace when the Romans claimed Britain as their province. Today it is still a showplace — one of the most perfectly preserved walled medieval cities in northern Europe.

Summer festivities for this year's visitors will bring to life York's tumultuous history in a vast open-air pageant performed by hundreds of actors. The ancient city will vibrate to an array of fireworks and flower shows, ballets and concerts, lectures and plays, sporting events and even balloon ascents.

The checkered history goes all the way back to the time when Celtic people called Brigantes lived north of the Humber River. Then in 71 A.D. Petilious Cerealia, Roman Governor of Britain, pushed northwards with his Ninth Legion to take over. They chose high ground above a tribal crossing of the River Ouse to set up camp and called it Eboracum from a Celtic word meaning place of the yews. (Ebor is still used as a signature by the archbishop of York.)

York became a great fortress. The Ninth Legion was replaced in 122 A.D. by the Sixth Legion who stayed for the remainder of the Roman's 400-year occupation of Britain. By the third century York had attained the stature of a colonia, a settlement of veterans, and became the Roman's showplace.

When the fortress was overrun in 287 A.D. Emperor Constantious Chlorus went to reconquer it and built more fortifications including the Multangular Tower which is still one of the sights of York.

Constantine the Great was proclaimed emperor in the city in 308 A.D. and the town had become a thriving market-place with shops selling imported goods such as red bowls from the Greek island of Samos and bottles and jugs of Rhenish glass. Roman galleys delivered supplies to busy wharves. The fort eventually covered 50 acres and housed 6,000 men. But by 410 A.D. the Romans had given up the idea of holding Britain and like a setting sun they faded away. All the glory was gone. Buildings fell into ruin and the civilized life of Roman Britain passed into oblivion.

But York rose again. King Edwin of Northumbria made it his capital. The Danes used it as a trading post and again the place bustled with activity. Then the hammer of fate hit once more. In 1069 William the Conqueror sacked and burned the city. Historians believe the tortuous course of Goodramgate was made at that time by people avoiding fallen debris.

Six hundred years ago York began to prosper again through its control of the wool trade and became an important mercantile centre. But during the Civil War in the time of Charles I the city was in the thick of the fray and suffered heavily in the royal cause. Then the northern nobility and gentry made it their social centre and restored its glory. The coming of railways added importance and commercial life expanded until it became the flourishing city we visit now.

York, showplace of the Romans, is today a showplace of the British where in the Multangular Tower you can still see chisel marks made by Roman masons. And there is Clifford's Tower, a Norman quatrefoil stone keep, where history is streaked with sadness. During a wave of nation-wide anti-semitism in 1190 the sheriff permitted the Jews of York to take refuge in the tower but 500 perished by suicide or massacre. The Shambles, one of the cobblestone streets, where houses lean together like whispering lovers is world famous.

York Minster, where Claremont Choir will sing, is one of the glories of Christendom. Started in 1220 it was built on the site of one of the principal Roman buildings and a Saxon church. And now the shudder of modern traffic is wreaking havoc on the fabric of the magnificent minster. Dr. Francis Jackson plays the organ under a canopy of plastic to prevent being dusted with plaster.

The minster's fine stained glass dates from the early fourteenth century. During the Second World War it was removed for fear of

Continued on Page 15

By BLAIRE McKENZIE

A first in Victoria last fall went largely unnoticed. It was the first time the city had hosted the annual competition of the Color Photographic Association of Canada.

On that particular evening the audience had arrived. The show was about to begin. But there was a last-minute hitch. The commentator had been detained.

Then a bright and gracious woman consented to step into the breach temporarily and the show got underway.

The lady's name was Alice Payne Stark.

PHOTOGRAPHY IS A HOBBY with Alice Stark.—(Jim Ryan Photo)

SAYS ALICE STARK:

PLANNING SUCCESS KEY TO COLOR PHOTO SAFARIS

To a non-camera buff the name didn't ring a bell. But not too many slides later it became evident it should have.

Questions disclosed she founded the Canadian Association in Toronto in 1947 and was known and respected internationally in color photographic circles.

The show itself was worth the trip.

The crowd wasn't large, but those attending were enthusiastic, and they should have been. It's hard to understand why members gave the event so little publicity.

It turned out that about 800 color slides had been entered from across Canada. After a couple of long-houred days spent judging, 400 odd were selected for the show. Anyone who had photographs accepted in that show was operating in the big leagues.

First Victoria camera club to join CPAC was Capital City in 1959. This was due to the efforts of the late Miss Marion Fawdry, who had been a member of the Calgary group before coming to Victoria, according to Mrs. G. R. Lynch, secretary of CPAC, in Toronto.

Since then three others have joined and all told comprise about 60 members according to the secretary of the CPAC in Toronto.

Right now there is the Victoria Camera Club color division and the Oak Bay Camera Club, and Centennial Camera Club. Pentax did join, but has since become independent.

Now let's return to the Starks.

Mrs. Stark and her husband Wesley came to live in Victoria about two years ago. Now that the finishing touches are being put on their new home at 962 Saturna Place, Mrs. Stark is beginning to feel a little restless. No doubt the camera shutters will start clicking soon again.

When talking to her in her fashion-plate, all-grey living room she explains that photography is a hobby only and it began during the war. She reminds you that her husband is equally as good behind the camera. And they plan their photographic safaris, which have taken them to more than 100 countries, together.

A Samburu Tribal Chieftan, who heads one of the last cannibal tribes who operate in small gangs on the frontier of Kenya and Somaliland. — (Alice P. Stark Photos.)

Women and children in Lanzarote, in the Canary Islands, wear heavily stitched cotton head dresses to protect them from the sun reflected from the island's volcanic soil.

The success of the Starks' worldwide camera explorations is planning . . . right down to the last detail. And this sometimes takes two or more years before the history and geography of the country has been worked up to a satisfactory point. After that is completed there are the visas and letters to the government outlining what they would like to do—if possible.

Once arrived — presto — she, or he, can go straight to the subject. The groundwork has been done and no time is wasted.

That's how come she has the picture of the superintendent of the Royal Botanical Gardens in Ceylon for example. She read about him along with other information gleaned about the country beforehand.

Also Mrs. Stark knew she wanted pictures of the Samburu Tribal Chieftan of the last cannibal tribe on the Kenya-Somaliland frontier. She was aware they had a reputation for being fierce, only to find they were worse than expected. (The area has since been closed to tourists because of the constant robbing of visitors.)

The same story continues country after country.

As stated before photography is a hobby with the Starks. To make a long story short she didn't like black and white — thought it dull — had seen a few color photos which were in their infancy in Canada and decided to try it.

After interesting the University of Toronto and the provincial museum with the idea, she got together 50 members, applied for an education charter in May, 1947. It wasn't until 1951 that it was obtained. It took that long for the whole of Canada to come in on the idea. Western Canada, she says, was slow to join.

That was an outstanding year for Mrs. Stark. She entered a few pictures in the California State Fair and came away with top prize, the key to the State, a medal, and the attention of the world's foremost color photographer. There were about 5,000 entries. Not bad on a first try.

As years went by Mrs. Stark continued to learn more and more about the subject and got to the point where she has taught it, and judged for an international film company.

Her photographic work is never used to raise money for herself. She doesn't believe in basking in the sunshine of her own success. That she says doesn't get her, or anyone else, anywhere.

When she gives a public showing of her pictures all proceeds go to the Canadian Institute for the Blind.

Now draw a deep breath.

Mrs. Stark is an honorary member of the Photographic Society of Singapore; the South African Photographic Society; the Federation Internationale de L'Art Photographique; is a charter member of the Color Photographic Association of Canada Incorporated, and its first president; has been appointed member for the Federation Internationale de L'Art Photographique for North America and to the Commission Couleur for FIAP.

In addition she has the authority to represent the president of the last mentioned national body and to make decisions when he isn't available.

When looking back on her travels Mrs. Stark says she has learned to love and respect the people she meets in all these countries.

"The whole world should know more about the people of the world. We're all one family."

Actually, this well-known woman is a musician and a fur-stylist. Along with this she has an innate sense of color and design which makes her a first-rate non-trained interior decorator. This last attribute is very evident when you visit the Stark home.

HISTORY of VETERANS' HOSPITAL DATES BACK to CRIMEAN WAR

'A $4.5 million expansion and modernization is planned for the Veterans' Hospital in Victoria.

By TONY DICKASON

The project is admittedly "just a dream" at present, but plans have already been made and it is now up to the Veterans' Affairs Department to signal the go-ahead.

The major renovation would follow on the heels of the current $900,000 expansion to areas known as Medical 1 and Medical 2, and a new link between the hospital itself and the veterans' pavilion where extended care patients are treated.

Work by Farmer Construction started in December last year and completion date is set for June of 1972.

With up-to-date facilities envisioned, any transfer to local health authorities would thus bring the DVA structure up to par with the best the non-military has to offer.

The Veterans' Hospital was opened in April, 1947, and the first patients were transferred late in March the same year from the Gordon Head Health and Occupational Centre. (The centre is now the site of the University of Victoria, and a few of the old wartime buildings are still in use). Some of the staff also transferred at this time.

But the history of a veterans' hospital here goes back well over 100 years. The British medical publication Lancet in 1861 announced that a sanitarium for casualties of the Crimean War had been established in Victoria. Three brick buildings, one for administration and two for wards, were built in a trainage by the Royal Engineers from plans and materials brought around the Cape of Good Hope and assembled on the grounds of what is now Esquimalt Dockyard.

Lancet praised the "salubrious clime" of Victoria, which would have been just fine for convalescents, except for one hitch; no convalescents arrived and the buildings were used for storage until the First World War.

With war's outbreak in 1914 need was felt for a treatment centre for the steady stream of wounded being returned to the home district. Accordingly the 60-year-old buildings were house-cleaned and opened in November, 1915, with accommodation for 110 patients as the Esquimalt Military Convalescent Hospital.

Two other hospitals were also established to serve up-Island residents. The first was Qualicum Military Convalescent Hospital, 1916-1921, with a bed capacity of 120.

The wards were finished and furnished more befitting a hunting lodge than a hospital. Golf, tennis, bowling and a cricket pitch were located on the grounds.

The second was Rest Haven Military Convalescent Hospital at Sidney, 1916-1920, with accommodation for 160 patients. The then Military Hospitals Commission reported "it has several acres of parkland divided into tennis courts, bowling green, vegetable and flower gardens, lawns, beach, etc. etc."

It's interesting that the Military Hospitals Commission lists the monthly salary scale as $325 for medical superintendents, $125 for staff doctors; matrons $75 and nursing sisters $60.

In an early attempt at public relations, deemed so vital today, a press agent was appointed "to acquaint the public with the work of the commission" at $200 monthly.

Patients wore basic army uniforms. Hospital "blues" were not issued until after the war ended.

Col. J. S. Harvey was the military officer commanding for all three hospitals. Major, later Colonel Walter Bapty, was the chief medical consultant for the district. He is now a patient in VVH.

In connection with the hospitals, shops were set up for vocational training including motor car repairs and driving. Chauffeur courses were popular.

One patient was permitted to bring his cow to the Esquimalt hospital where it was stabled on the grounds and supplied fresh — and handy — milk to the kitchen.

In September, 1919, Craigdarroch Castle was selected as a convalescent centre but it operated only two years. The setting, however, must have been magnificent!

About this time wealthy Victorians set up private convalescent centres with costs borne by well-wishing donors.

Then followed two decades in which Vancouver Island veterans depended on Vancouver for treatment. There were many protests.

In April of 1943 a group of citizens urged the government of Canada "to take immediate action to provide adequate and permanent buildings in this area . . . for the care and treatment of those residents . . . who are suffering from disabilities due to their service in this and former wars."

The Colonist of May 29, 1943, gave further impetus to the move when it stated editorially: "Hospitals are not much use planned upon paper, they have to be built before they can be used."

Interestingly, before any government action was taken, a private non-profit company called Wartime Convalescent Homes War Charity Fund Inc. for RCAF personnel only, took over the Colwood Golf Club. This remained a convalescent and treatment centre until 1945.

Announcement of the proposed new military hospital was made Aug. 2, 1944, to be located "on a four-acre tract of land immediate to Royal Jubilee Hospital."

At the opening in March of 1947 Veterans' Affairs Minister Ian A. McKenzie was represented by Victorian R. W. Mayhew, MP. Also on hand were Mayor Percy George, G. C. Derby, DVA Western regional administrator, Dr. Wallace Wilson, western regional officer, W. G. H. Roaf, district administrator, Dr. Charles Watson, medical superintendent, Miss S. J. Roberts, matron, plus other dignitaries.

A 65-bed pavilion was opened in 1952 for domiciliary care, and a separate building for prosthetic services in 1959.

Today 91 registered nurses, 17 nursing assistants, 62 orderlies and some 60 doctors with admitting privileges, plus residents administer the 287 beds.

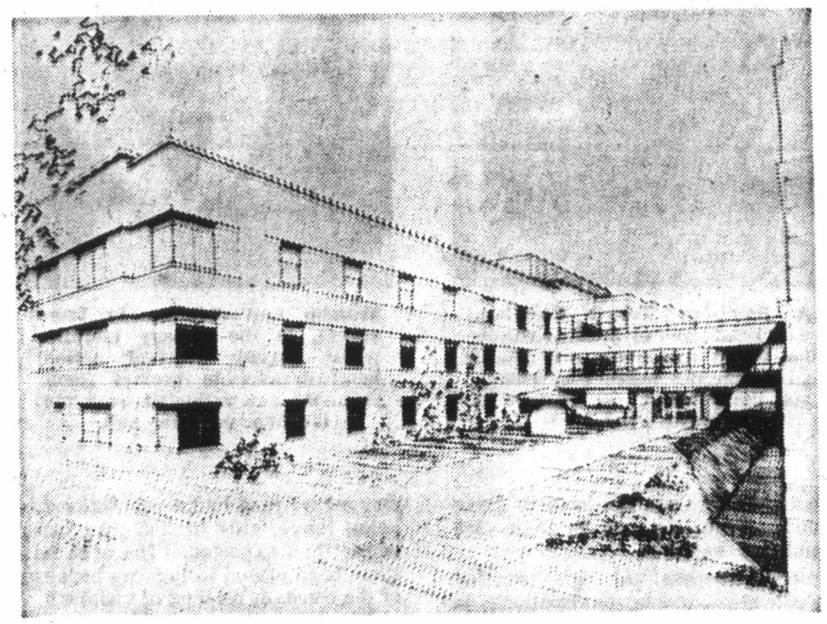

SIDDALL, DENNIS, WARNER are architects of new additions to hospital, seen in centre of sketch. Work is by Farmer Construction.

Medical administrator is Dr. William Coke, 10 years as a commissioner on the Canadian Pension Commission who retired from his army career as a brigadier. Assistant medical director is Dr. C. H. Hemmings, an ex-RCAF man, who has held his current post three years and was a member of the medical staff before that. Nursing supervisor is Miss Ruth Cowper (pronounced Cooper).

Resident doctors are not only from this country but also from such far-flung locations as Pakistan, Hong Kong and The Philippines. They generally stay on staff from one to two years. To come here they merely apply for possible openings.

"We have found them competent and capable, and are very pleased with them," says Dr. Hemmings.

The well of medical experience on which the hospital can draw is tremendous, as noted by the number of doctors and wide-ranging facilities, but perhaps the most unusual and certainly one of the more interesting aspects of treatment is physiotherapy.

Peter Claxton, the physiotherapist, is blind. He has been at the hospital about 10 years, but is loath to talk about himself. Something to do with his professional status, much like the medical fraternity.

There were 2,043 hospital admissions in 1970. Average age of all patients was 69 years. Those receiving active treatment averaged 66 years while those receiving domiciliary care in the pavilion averaged 77 years of age. There were 126 of these beds in use.

The oldest veteran treated, to the best of staff recollection, was a 99-year-old who died in 1968. In 1970 a total of 30 veterans aged 90 and up were treated and discharged, the oldest 94.

Out-patient treatments last year totalled 36,717.

The hospital concept is for "total care." That is, a veteran is not just treated for one specific malady and turned loose on the street. Efforts are made to get him happy accommodation after treatment of the whole man for his drawbacks. This even applies to the heavy drinker in trouble for this reason!

If they are broke and die, DVA buries them.

As well as medical facilities, the hospital has a barber shop, dining room, games room, store, several TV outlets, a lodge for visitors. Red Cross arts and crafts department, and a chapel.

The delightful little chapel, seating about 100 persons, was opened in 1956 dedicated to St. Michael and St. Luke — one a warrior and the latter, so tradition has it, a doctor.

A Book of Remembrance, under a perpetual light, lists the names of the 1,600 veterans who have died while in hospital here. Deaths, in the long-term view, average approximately 30 yearly, although last February alone saw 17 die.

The stained glass chapel windows are eye-catching. They are composed of pieces of stained glass from bomb-shattered churches in London, Oxford and places in Germany.

In the true spirit of ecumenism, the chapel office is shared by Anglican padre Rev. J. A. Roberts and Catholic padre, Rev. M. J. McNamara. Padre Roberts is "full time" while Father McNamara is part-time on the premises.

The hospital can be a place to vegetate, but it need not necessarily be so for the active. For example, in the arts and crafts department one-armed men are busy building mosaics. Some of the completed items go to relatives; many are sold as well.

All in all, with the pending and present expansion, Victoria is getting a revitalized veterans' hospital which is bound to give a strong forward boost to hospital care and treatment for Vancouver Island.

Basically, those eligible for treatment are men, or women, who have served in a theatre of war, or who suffer a disability due to armed forces service.

VOLUNTEER GARDENERS help plant one of boulevards leading to Courtenay.

Town with a Flowery Approach

Not given to blowing its own horn or adopting tourist baiting slogans like those of other cities, Courtenay is a self-effacing town, if ever there was one. Too much so, say some chagrined residents who have publicly complained that their town was only known as "the place one passes through to get to Campbell River."

By HELEN BEAUGRAND

A change is brewing though and in spite of itself, a title has been bestowed upon Courtenay by admiring tourists. Dozens of letters have been received at City Hall, hailing the "unique flowered approach and dubbing it "the Mile of Flowers Town."

A civic minded, beauty-loving woman known to her intimates as Kath Kirk, can be largely credited with initiating this welcome change. After a visit to the Gardens of Greetings at Brighton in England, Mrs. Kirk came away both thoughtful and impressed. Why not a similar idea for Courtenay? She had been putting the flowered touch on her adopted town almost from the time of her arrival back in 1927, as we shall see a bit later on.

The Garden of Greetings, so Mrs. Kirk explained to me, is in an area of Brighton known as Preston Park and adjoins the main highway from London to Brighton. For some years now the enterprising city fathers have set aside 15 plots each of a size 15 by 30 feet and invited other cities and towns throughout England to submit designs for the plots. The submitting town even chooses the colors for the flower design and an identifying marker is put up outside the plot to show which city it represents. Prizes and awards are given out each year to the best designs. The Gardens have proved to be an outstanding tourist attraction.

In 1967 Kath Kirk wrote to Mr. Everson, the Brighton parks administrator, for details and advice on how to begin such a project. He wrote back giving all the data on how Brighton had begun their gardens and even sent a list of the flowers best suited for the scheme.

The next step was speaking with the town council members to outline her idea for beautifying Courtenay. The mayor and aldermen were most impressed, but for one stumbling block ... the budget ... it had already been set and there was no provision for a lot of additional planting and flower purchasing.

Undaunted, Kath Kirk determined to go it alone. She drove around town with a speculative eye on a potential garden spot, preferably near the highway where it would attract tourists. Since there seemed to be no suitable area available, her eye was on the highway approaches themselves and it was then she couldn't help noticing that the boulevards were in places overgrown and weed strewn . . . why not small flower plots along the boulevards themselves?

It was a brainwave indeed and city council was sympathetic, but again mentioned the budget problem. "I'll do the planting myself," promised the redoubtable lady. And she did, with help from Garden Club members and overseen by a newcomer to Courtenay, Howard Yerex, a professional gardener, who at the time was planning to relocate in the area.

His plans later had to be changed, but not before he had helped plan and execute the first boulevard planting.

That first year, 1967, the right hand side going south of town was first planted. Since then, both sides are now planted and the distance is gradually being extended so that the "mile" of flowers will soon be about 1½ miles in actual distance.

It should be noted in passing that Courtenay town council managed to stretch the budget in 1967 to repay Mrs. Kirk for her out-of-pocket expenses. Enthusiastic volunteers from service organizations offered their free services for weeding and watering the plots so that the expenses could be kept to a minimum.

In 1968 the City acquired its own greenhouse and thereafter the flowers were taken from this source, also eliminating some expense. I understand that the Rotarians have undertaken to maintain the flowers each year after they are planted under the city's parks supervisor. Both Mr. and Mrs. Kirk are active in the Rotary movement and with Mrs. Kirk's connections, she is able to round up volunteers from the Eagles Ladies Auxiliary to help with the maintenance, to help cut down what could be a considerable expense otherwise.

Early in 1969, she got another bright idea. Would the Gardens in Brighton consider taking an outside exhibit from far away Courtenay, Vancouver Island?

Now the city fathers of Brighton

Continued on Page 18

By JIM HAMILTON

(First of Two Parts)

Between 1785, when the first maritime fur trader, James Hanna, sailed back to China in a 60-ton brig with 560 sea otter skins worth £5,000 sterling, and 1825 when the sea otter was on the verge of extinction as many as 25 vessels annually visited Nootka. When in 1792 Capt. Vancouver's ships were in Friendly Cove, called Santa Cruz de Nutka by the Spaniards in garrison there, 10 vessels lay at anchor and two were being constructed on shore.

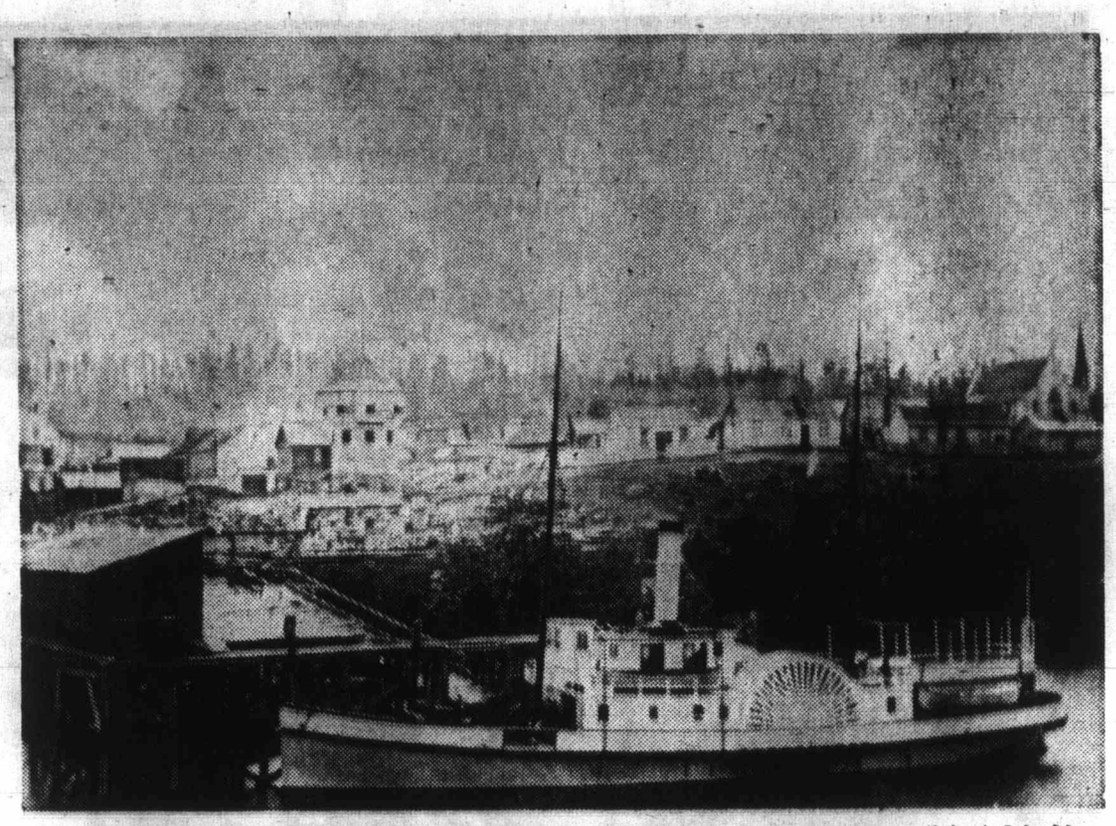

S.S. MAUDE . . . built at San Juan Island, 1872, converted to steam in 1885, participated in historic west coast events.

The TRADERS' ROUTE

A contrast to the period from 1825 to 1850 when Nootka and the west coast of Vancouver Island was rarely visited. After the Europeans left the Nootka tribes reverted to preoccupations with chiefly prestige and intertribal rivalries.

Since foreigners had not attempted to form a colony, enslave, proselytize or alter the social system the old customs and habits persisted. Occasionally traders used slaves in trade for sea otter furs and four Franciscan friars were at Nootka for a short time.

But these activities had no more effect on the social organization than did the trade in European goods. Dependence on an indigenous economy was preferred and acculturation was surprisingly peripheral.

Then in 1852 a smallpox epidemic carried away a great number of people, sweeping through every tribe, wiping out many chiefly lines. As all authority and privileges were vested in the chief and a few relations disorganization resulted. The agents of change were begun.

The dawning of the present era began in the 1850s when the sawmilling industry was in its infancy. Dogfish oil was in demand for the machinery. Traders Banfield and Francis established a store at Stubbs Island, Clayoquot, to trade principally for the oil. In their employ was the Maltese trader Barney stationed at Kyuquot.

Peter Francis, known as Frank by his friends, Pike by the Indians, ran a small schooner — the Jibo — named after an Indian damsel of Pachena.

Besides trading amongst the Indians the schooner ran back and forth from Fort Victoria with supplies and oil. However irregular and informal this service must have been, it was the beginning of the scheduled steamer service begun in the 90s.

In the 1850s Captains William Spring and Hugh McKay began to make trading voyages along the coast. At first they used the schooners Surprise and Alert. Then in 1869 Capt. Spring had the 80-ton schooner Favorite built at Sooke for codfishing and trading. He established a trading post at Spring Cove, Ucluelet, in the later 1860s.

In 1864 Capt. James Warren started trading along the west coast and up to the Queen Charlotte Islands with the schooner Thornton, later adding the Kate. He founded a store at Chutchut-tut on Stubbs Island.

The traders were going amongst the descendants of those who had cut the Boston off in 1803 and put to death those on board except Jewitt and Thompson. Similarly the Clayoquots massacred all but an interpreter on the Astor ship Tonquin in 1811. Both incidents resulted from insulting treatment of chiefs.

The Indians, offten described in journals and correspondence as treacherous, were frequently harshly and unfairly treated by the traders in sea otter skins. Some of the foreign traders so engaged were taking advantage of the situation. All bought prime skins in the 1790s for a few copper plates and some abalone shell picked up on the beach at Monterey, Calif. These skins brought $120 apiece in Macao and Canton. The Spanish fattened Maquinna's vanity and occupied the summer village site of Yuquot for their garrison. Martinez shot the high-rank chief Quelquelem to death for a fancied slight and Boit, on Gray's orders, shot up and burned the Clayoquot village.

So the murder of Trader Barney by Clayoquot Indians at Refuge Cove in 1855 should not surprise those acquainted with earlier occurrences. The trading sloop Kingfisher and her four seamen were destroyed in 1864 by Ahousats at Matilda Inlet. Capt. Stevenson had been caught trafficing in liquor to the Indians in 1863. Capt. James Warren repelled an attack on the Thornton near Storm Island in 1868.

Francis' partner Banfield, the storekeeper at Clayoquot, moved to Barkley Sound to run the post for Anderson & Co. in 1861. The next year he was murdered, reportedly by an Ohiat Indian.

Relations between Indians and whites were, however, improving. Free trader Thomas Laughton, formerly a Hudson's Bay Company man, had

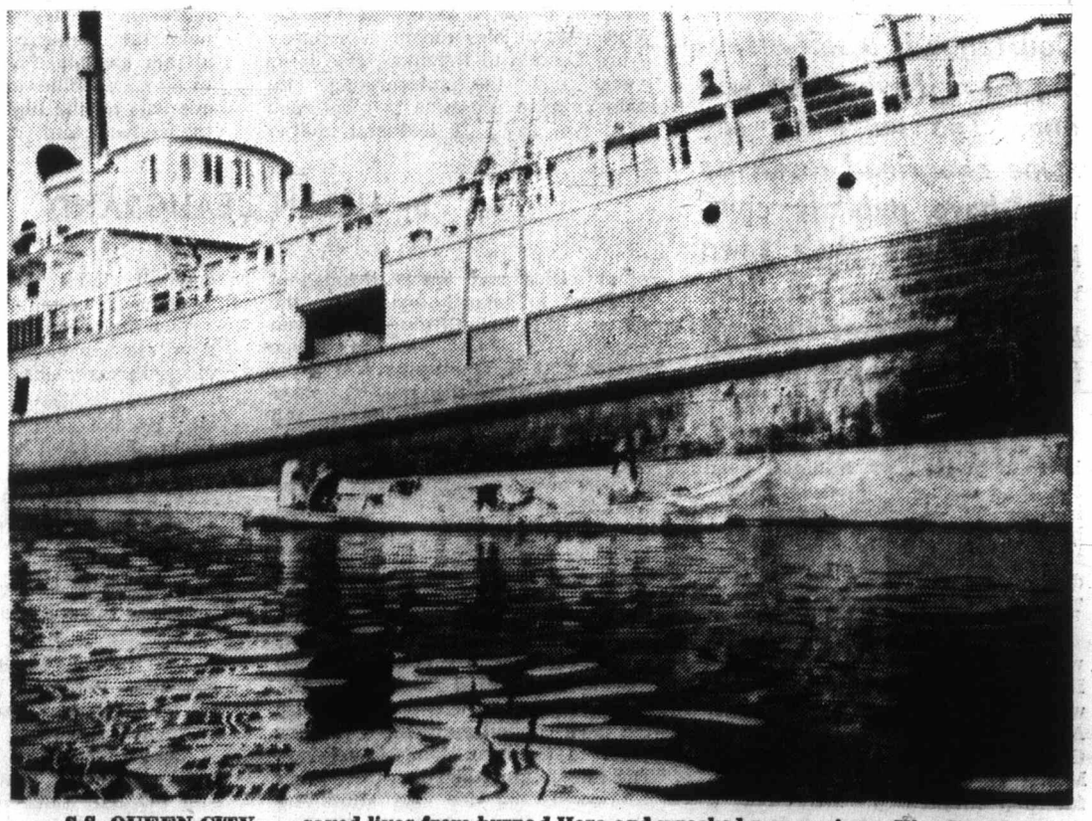

S.S. QUEEN CITY . . . saved lives from burned Hera and wrecked square rigger King David.

opened a post for trade in dogfish oil at Port Renfrew (then San Juan) prior to 1864.

When Rev. A. J. Brabant established the Hesquiat Mission in 1875 there were besides traders at Bamfield, Ucluelet, Clayoquot and Nootka a small sawmill operating at Ucluelet. Cape Beale lighthouse had been established the previous year. At Pachena Bay Neils Moos ran Capt. Spring's store up the river there. At Alberni the only settlers were Culgar and Clark, manager of the Johnstone farm.

At Port Renfrew Rev. Brabant saw the schooners Favorite and Alert making preparations to go out sealing next morning with a crew of Nitinat and Pachena hunters. The Indians began to make a specialty of catching fur seals off Cape Flattery at the behest of the traders Spring, McKay and Warren in 1868. It was an occupation for which they were naturally fitted. They had always speared fur seals from their canoes for food and clothing. Between 1871 and 1878 the sealing industry off Vancouver Island was very lucrative and trading posts did a brisk business. The Favorite was the first successful schooner to engage Indians for sealing in the Bering Sea and in 1885 the Victoria fleet furnished employment for more than 200 canoes and 500 Indians.

In 1876 Spring and Warren sent Capt. George Brown with his bride of 18 to Kyuquot to take charge of the trading station there. No stranger to the west coast he had been stationed at the Nootka post for a while and had traded along those shores from the 1850s on the Anna Beck, a famous schooner in the employ of Joseph Boscowitz. Brown was captain on the Thornton when in May, 1875 Rev. Brabant sailed on her for Hesquiat to take charge of the mission. Later he was master on the Tees, Amia and Maude.

During the six years at Kyuquot Ann Brown, one of several outstandingly courageous women in west coast history, delivered her children alone — rising to bathe them an hour after birth. Of the five so brought into the world two died in infancy. The lonely woman was joyous when Rev. Charles Nicolay arrived; his was the only English they ever heard spoken.

Travel on the west coast was unpredictable. The Thornton and the Surprise sailed from Victoria every six months. The missionaries travelled chiefly by Indian dugout (often the only conveyance until 1895) or by sealing schooners, man-of-war and sometimes on foot overland from Alberni to Qualicum thence by sea to Nanaimo and Victoria.

By 1889 the Colonist was recommending Port Renfrew, Nitinat Lake vicinity and the Somass valley to settlers. There already were homesteads, trappers and traders in these areas. Another forgotten man, William H. Grove was making a trading post at Clo-oose, a schooner stop near Nitinat entrance.

By 1891 B.C.'s first paper mill was established near the site of the Alberni Sawmill Co. that Andersons built in 1861 and abandoned in 1865.

The volume of travellers and goods, including livestock, saw a marked increase by the middle 1880s and irregular steamship service began to west coast points by 1885. The schooners Favorite and Kate still served the west coast when home from the Bering Sea.

In 1878 the small steamer Woodside was built by the Muir Brothers of Sooke. The eighty-foot-long vessel was owned and skippered by Capt. Trenchard. With Michael Hare as engineer they provided service between Victoria and Sooke for many years. On March 12, 1888, jobbing up to Alberni, she lost her rudder about five miles west from Nitinat entrance and they had to abandon her. Nitinat Indians brought passengers and seamen to Victoria.

In 1872 the sidewheeler Maude was built at San Juan Island. When Canadian Pacific Navigation Co. was consolidated in 1883 the 175-ton vessel was sold to them by her builder, Capt. Joseph Spratt and she was converted to a steamer in 1885. At first the new owners ran the vessel on the west coast under Capt. William Meyer. She participated in historic events. The first resident Protestant missionary on the west coast, Rev. William Stone, his family and livestock were taken to Clo-oose in September 1894 on the Maude. She also served Chemainus, Nanaimo and Comox until sold to the CPR in 1901.

Another vessel which occasionally served the west coast was the 136-foot Willapa. Formerly the General Miles launched at Astoria in 1882 she was purchased by Capt. George Roberts for service on the Alaska route. The 333-ton wooden freight and passenger steamer was acquired for Capt. John Irving's Canadian Navigation fleet and she was sold along with the Maude and Queen City to the CPR when that company took over the CN assets and ships in 1901.

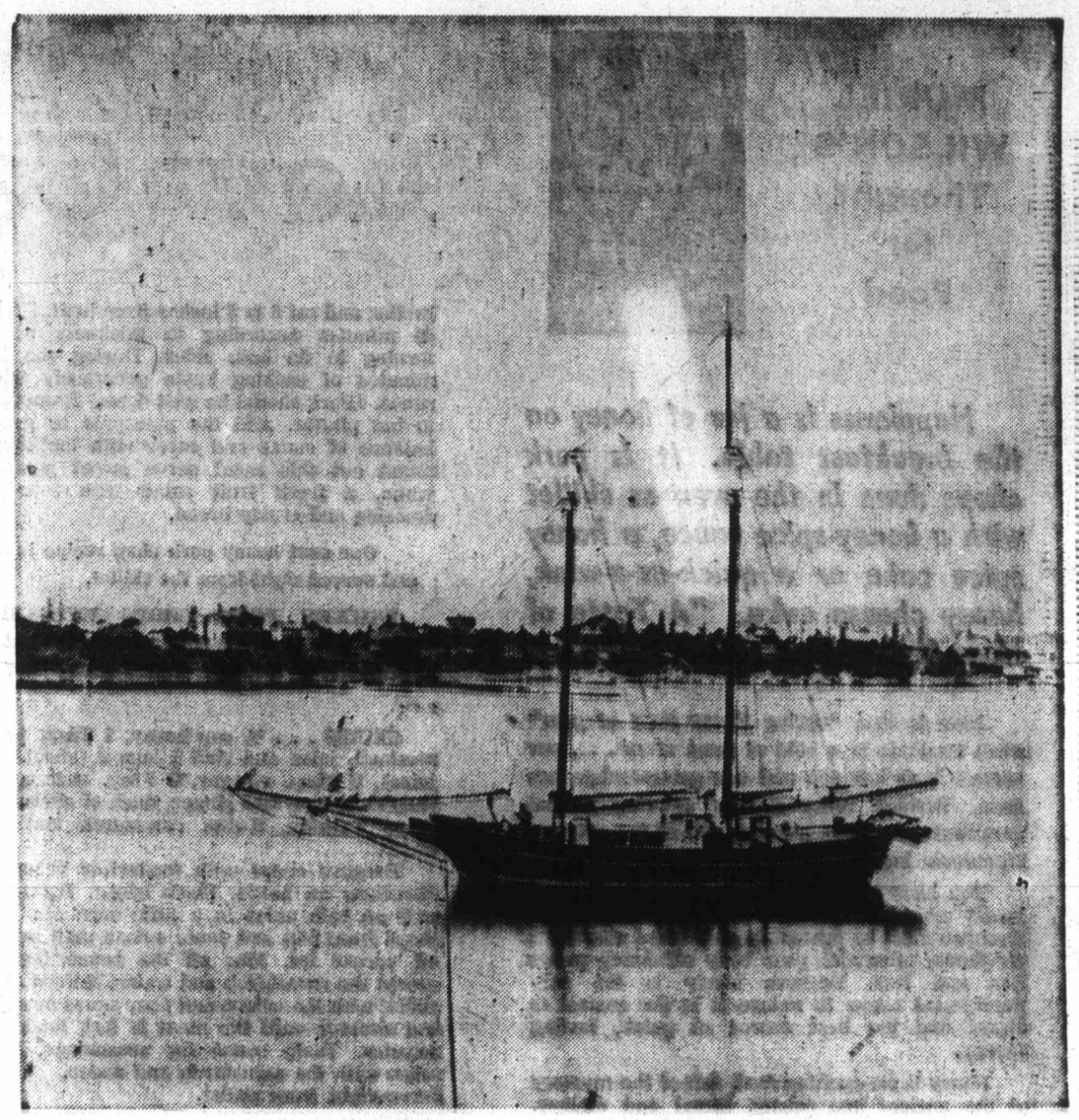

SCHOONER THORNTON . . . sailed from Victoria every six months.

In 1895 Canadian Navigation undertook a monthly service as far as Cape Scott. The first cannery in Nootka Sound was built that year. Several other canneries appeared on the coast — usually making a few packs, then failing.

The Maude and Willapa assisted each other in serving the west coast until January, 1899 when the Queen City took over from the Willapa on that errand the previous fall.

Built at Vancouver, B.C. in 1894 the Queen City made several trips to the Orient as a three-masted schooner. When the CPN bought her in 1897 a boiler and engines were installed by the Albion Ironworks of Victoria so that she could engage in the Alaska trade during the gold rush. She was licenced to carry 150 passengers and had a cruising speed of 8.5 knots.

The Queen City also saved lives. The stout little 391-ton wooden steamer arrived at Quatsino early in December, 1899, to find the survivors of the Libertad. Steaming down coast to Clayoquot they found the 11 survivors of the burned Hera waiting to be taken to Victoria.

In January, 1906 the survivors of the large British square-rigged ship King David were discovered at an Indian village near Bajo Point at Nootka where the vessel was wrecked. The chief officer and six crew members were lost at sea in December when they attempted to reach Cape Beale and report the wreck. When the Queen City found the others they were suffering from privation and the sailmaker died before she reached port.

She assisted on the west coast run and others until September, 1916, when she caught on fire while leaving Victoria harbor and had to be beached. She was sold to the Kingsley Navigation Company of Vancouver a month later.

— Favorite Fish Foods —

If you could list all the foods eaten by fish, the total would be in the thousands. But, there are some natural foods common to all waters that are of prime importance to fish. Knowing these, and recognizing them, can make your fishing more productive.

In addition to eating other fish, fish also consume great quantites of molluscs, worms, frogs, tadpoles, leeches, and untold numbers of terrestrial and aquatic insects. Even small mammals and birds fall victim to large fish.

Probably the least understood of fish foods are the insects. Heading this list are the dragonflies. They are common around almost any body of water, and are fish foods in both the winged and nymph forms. An oddity is that some large nymph forms of dragonflies can capture small fish and eat them.

Damselflies are cousins of dragonflies. Fishermen often see them alighting on bits of wood or leaves floating on the water.

Mayflies, in both winged and nymph forms, are favorite fish foods. Trout anglers are known to stalk streams with great patience, waiting for a mayfly hatch. At times, they become so thick that driving on city streets at night can be dangerous, especially beneath street lights. Bodies of dead and dying mayflies become so numerous the streets become slick.

Other insect forms important as fish foods are the stonefly, water scorpion, water boatman, giant water bug and the hellgrammite. The latter, especially in larva form, are an important fish food. Bait anglers find them by turning stones, watching for the inch long, pincer-jawed larva and catching them by hand.

Another favorite method is to place a small-mesh net below the area to be searched, then turn over the rocks and let the current carry the hellgrammites to the net.

MURIEL WILSON'S Thought for Food

Low Calorie Honey T

Happiness is a jar of honey on the breakfast table. It is pork chops done in the oven or skillet with a honey-spice sauce, a honey spice cake or a quick-as-a-wink, honey cheese cake. "A Taste of Honey" that's our theme for today.

Now is that "Spring Fever time of year" when lassitude lays hold of most of us . . . our energy is at low ebb and our get-up-and-go has gone. Besides being a low calorie, natural unrefined sweetener, honey is one of the quickest stimulants known.

You have heard the expression "blood sugar level" which means that a certain amount of glycogen must be present in your blood stream at all times; otherwise your body efficiency grows less and less. Because honey is the only predigested sugar in nature it is the easiest to digest and the best source of quick, lasting energy.

Honey is an exciting food, full of the mystery of the ancient bee colony. Sweet and mellow, honey has been a treasured food from time immemorial. It has been used as a sweetener for centuries but today we know that honey is not only a sweetener . . . it is low in calories in comparison to sugar, it is high in vitamin C, has several of the B vitamins, rich in minerals, some hormones and some amino acids. Modern homemakers are discovering every day, new ways that honey may be used to enhance the foods they prepare.

Pork and honey are a delectable combination . . . here are two interesting recipes.

HERBED AND HONEYED PORK CHOPS . . 4 loin or shoulder pork chops, cut ¾ to 1 inch thick, seasoned Instant Meat Tenderizer, 1 cup catsup, ¼ cup salad oil, 2 Tbsp. vinegar, ¼ cup honey, ¼ tsp. rosemary, ¼ tsp. sage and 1 cup well drained pineapple tidbits OR 1 cup seedless white grapes. Slash edges of chops to prevent curling. Thoroughly moisten meat and sprinkle with tenderizer, one side at a time. Prick meat to insure penetration. Use no salt.

For the sauce combine the catsup, oil, vinegar, honey, rosemary and sage. Place saucepan over heat and bring to a boil. Simmer 5 minutes. Reserve half the sauce. Place chops on broiler and set 6 to 8 inches from heat. Broil 30 to 40 minutes according to thickness of chops, turning to do both sides. During the last 15 minutes of cooking baste generously with the sauce. (Pork should be well done.) Remove chops to hot platter. Add the pineapple or grapes to balance of sauce and serve with the chops. To round out this meal serve sweet potatoes or yams, a fresh fruit salad with sour cream dressing and crusty bread.

Our next honey pork chop recipe is made and served right from the skillet.

SKILLET PORK CHOPS WITH HONEY SAUCE . . . 4 or 5 pork chops, Instant Meat Tenderizer, 2 medium onions sliced and sauce . . .

SAUCE . . . ½ cup honey, 1 Tbsp. prepared mustard, juice and rind 1 lemon (about 2 Tbsp. juice), 2 Tbsp. vinegar, 3 Tbsp. sherry, ¼ tsp. each cinnamon and ginger, dash of cloves, 2 or 3 drops Tabasco, 2 tsp. cornstarch and ¼ cup water.

Prepare chops with tenderizer according to directions on bottle. Slash edges. Brown chops well on both sides in a little corn oil. Remove shops from pan and saute onions until soft. Pour off excess fat. Mix all the sauce ingredients except the cornstarch and water. Return chops to skillet with the onions and pour sauce over. Cover and simmer until the meat is fork tender, 35-40 minutes. Taste sauce for seasonings. Thicken sauce with the cornstarch and water. Serve right from skillet.

Little whole white onions are great done with a honey and catsup and butter glaze. Try them with roast beef. Just parboil little whole white onions until firmly soft in boiling salted water. Drain well. Place in a shallow casserole and pour over a mixture of equal parts of catsup, honey and melted butter. Sprinkle with sesame seeds and place in a preheated 400 deg. F. oven until onions are nicely glazed.

Do you like spare ribs? Then you should try Honey Sauced Spare Ribs . . . 3½-4 pounds ribs, ½ cup vinegar and Honey Sauce.

Place ribs in large saucepan, add vinegar and enough water to cover the meat. Simmer covered 1 hour. Drain well and pat ribs dry with paper towels.

SAUCE . . . 2 Tbsp. cornstarch, ½ cup water, 1 cup vinegar, ½ cup honey, ½ cup catsup, ½ cup soy sauce and a ½ tsp. of salt. Blend cornstarch and water in saucepan. Stir in remaining ingredients and cook and stir over low heat until the sauce thickens. Place drained ribs in shallow baking pan in a single layer. Cover meat with sauce and bake in a preheated 350 deg. F. oven for 30 minutes, basting frequently.

Next is a recipe for a Honey-Spice cake . . . this cake is lovely and moist and cuts beautifully. I baked this in a tube pan.

HONEY-SPICE CAKE . . . ½ cup shortening, ¾ cup honey, 2 cups sifted pastry or cake flour, 2 tsp. baking powder, ½ tsp. salt, 1 tsp. cinnamon, ⅛ tsp. cloves, ¼ tsp. allspice, ½ tsp. nutmeg, 2 eggs separated, ½ cup milk, ½ cup chopped nuts and ¾ cup plumped up raisins.

Cream the shortening, add the honey and beat thoroughly. Sift flour, measure and mix with baking powder, salt and spices. Resift. Add about 1 cup of the dry ingredients to the creamed honey and shortening. Beat well. Add the egg yolks and beat again. Add remaining dry ingredients alternately with the milk. Add nuts and raisins with last addition of flour. Stir in stiffly beaten egg whites. Pour batter into a well greased tube pan and bake in a preheated 325 deg. F. oven for about an hour or until done. Before baking I sprinkled the top with granulated sugar. This gives a crispy top.

If you like jiffy recipes, this next one is for you. It is a cheesecake made in a blender, Having no blend electric mixer.

BABE'S HONE milk, 8 ozs. wh temperature. 1-3 cu lemon, one 4-oz. pkg and 1 baked pie sh Combine milk, chee blender or mixer. pudding mix and ble

Pour mixture in least 1 hour and ga filling makes a love

Tarts are ni perfect for lunc desserts.

HONEY TARTS butter or margari raisins, 1 Tbsp. lem nutmeg and 3 Tbsp Cream honey and b raisins and flavorin tart shells and pour them. Bake in a for about 15 minute filling for about 18 m

Make tarts a li Serve them warm (whipped cream or

Clip this recipe tarts are perfect f firm and travel well

BRIDES' CORNER

HONEY HINTS . . .

One pound of honey yields 1-⅓ cups. (liquid measure)

Honey should be stored tightly covered in a dry place at room temperature.

One cup honey may replace 1 cup sugar in cooking and baking but liquid should be reduced by one-quarter.

Baked goods will be moist and keep moist longer than if made with sugar.

Cakes made with honey slice beautifully. They will not crumble.

To glaze roast pork . . . brush roast with honey several times during the last half hour of roasting.

Dribble honey over ice cream and top with chopped nuts.

HONEY THE LOW CALORIE SWEETENER.

hints from Heloise

DEAR HELOISE:

My husband happens to be six-feet-six, and ties were one of his big problems. They just never seemed to be long enough for him.

So I remedied this situation by buying a regular long tie, measuring the proper length for him, and then tying the tie on one of those little tie clips that you can purchase in a tie shop.

After making the knot nice and neat, I cut off the

excess narrow section in back of the tie that was left after the knot was made (about five or six inches at the bottom), turned the raw edges under and hand-stitched.

He had a tie that's the perfect length for that long, tall husband. I have also used the leftover end and fashioned a matching pocket handkerchief.

I have made at least twenty sets for my husband and he has received many comments about them, and what makes me so proud is that he never fails to mention, "My wife made them for me."

I might also add that I usually buy cotton and dacron, and when he spills something on the tie I just wash it in a basin of water, rinse and hook the clip on a wire hanger and let it drip-dry.

Betty Bostrom

* * *

"Proud as punch!" — bet that expresses the Mister's sentiments exactly. And, sweetie pie, do you realize how much extra you pay for a set with pocket hand-

kerchief and all . EY SAVED!

You're one terr and we love you.

ALL CURLED UP!

DEAR HELOISE:

I found the be make curlers for hair.

I cut plastic straws into one-i and secured the with small bobby

Really works those teenage dol

Te

SADDLE U

DEAR HELOISE:

My five girls w shoes to school.

After many p

ney Treats

Having no blender I mixed mine with the electric mixer.

BABE'S HONEY CHEESECAKE . . . 1¼ cup milk, 8 ozs. white cream cheese, room temperature. 1-3 cup honey, rind grated from 1 lemon, one 4-oz. pkg. Instant Lemon Pudding Mix and 1 baked pie shell or graham cracker crust. Combine milk, cheese, honey and lemon rind in blender or mixer. Blend, then gradually add pudding mix and blend again just until mixed.

Pour mixture into prepared pie shell. Chill at least 1 hour and garnish as desired. Cherry Pie filling makes a lovely topping.

Tarts are nice to have on hand . . . perfect for lunch boxes, for snacks or desserts.

HONEY TARTS . . . ½ cup honey, 2 Tbsp. butter or margarine, 2 eggs beaten, ½ cup raisins, 1 Tbsp. lemon juice, dash of salt, ¼ tsp. nutmeg and 3 Tbsp. chopped walnuts or pecans. Cream honey and butter. Stir in the beaten eggs, raisins and flavorings. Arrange nuts in unbaked tart shells and pour honey and egg mixture over them. Bake in a 425 deg. F. preheated oven for about 15 minutes. The recipe makes enough filling for about 18 medium sized tarts.

Make tarts a little larger to use for dessert. Serve them warm (they reheat beautifully) with whipped cream or vanilla ice cream.

Clip this recipe for your picnic file . . . these tarts are perfect for picnics as they are fairly firm and travel well.

HERBED AND HONEYED PORK CHOPS

loise

HELP FOR HOMEMAKERS

kerchief and all . . . MONEY SAVED!

You're one terrific gal . . . and we love you.

Heloise

ALL CURLED UP!

DEAR HELOISE:

I found the best way to make curlers for my doll's hair.

I cut plastic drinking straws into one-inch pieces and secured the "curlers" with small bobby pins.

Really works great for those teenage dolls.

Teresa Holley
Age 8

SADDLE UP!

DEAR HELOISE:

My five girls wear saddle shoes to school.

After many polishings I find a build-up of polish which not only looks awful but sometimes cracks. Any answer, madam?

Mother

Sure have, sweetie . . .

All you have to do is dampen a piece of cotton with plain ol' rubbing alcohol, wring it out real good, and rub it all over the shoes!

This will remove the build-up of polish. Also it will remove any marks on the shoes. How about that?

Heloise

BUNDLE OF JOY

DEAR HELOISE:

I received an adorable favor at a baby shower recently and thought I'd share the idea with you.

First, fold a paper napkin, preferably white, in the shape of a triangle diaper when folded on a baby.

Use a small safety pin to hold it together.

Next, take small pieces of nylon net (pink or blue), fill with mints, nuts, or what have you, pull up the corners and tie with a small velvet ribbon.

Then tuck the goodies inside the napkin "diaper" — they are so cute and very inexpensive too.

Pam K.

This feature is written for you . . . the housewife and homemaker. If you have a hint, problem or suggestion you'd like to share . . . write to Heloise today in care of this newspaper.

4-18

GOOD BOOKKEEPING

DEAR HELOISE:

I just had to tell you about how I received one of your books.

At one of my bridal showers it was used as the guest book and then, of course, presented to me. I thought that this was such a clever idea and now my book is really one of my cherished possessions.

Periodically I reread it from cover to cover because hints that I did not need before become valuable as our family habits change.

Thank you for the very helpful hints and the pats-on-the-back that make the "housewife" regain her perspective.

Mrs. L. V.

JUST FOR DOLLS

DEAR HELOISE:

The other day as I was cleaning out my dresser drawers I came across a couple of ear-plug cases (that hold the plugs for transistor radios ,etc.).

I gave them to my granddaughter and she made very good use of them for her little doll's shoes and other small items.

I also overheard her and her little friends using them as little traveling cases when their dolls would go on make-believe trips.

Kitty Carpentier

LETTER OF LAUGHTER

DEAR HELOISE:

I've been doing a lot of sewing lately—emptying in the process countless spools of thread.

Apparently my subconscious has been dwelling on finding a use for them because the other night I dreamed I visited a friend's new home, and there supporting a lovely curved stair rail were all my spools!

Marjorie

EGGSCELLENT IDEA

DEAR HELOISE:

Today while preparing deviled eggs, I was having a terrible time getting them to stay upright on the plate.

All of a sudden this brainstorm struck, so I got a knife and sliced just the tiniest bit off the bottom of each egg.

Then, as I filled them, they stayed perfectly in place. And they looked so much better than upside-down deviled eggs.

Rita Jamieson

RAINY-DAY SPECIAL

DEAR HELOISE:

My sister just recently gave me a very old ten-gallon milk can and I completely redid it and put it to good use.

Since it wasn't in very good condition, I removed all the rust, gunk, and what have you, and painted it with black wrought-iron paint.

I put a large sponge inside on the bottom of the can and now have a very lovely Colonial umbrella stand.

Mrs. Phyllis Hubbell

© King Features Syndicate, Inc., 1971. World rights reserved.

By JAMES K. NESBITT

"At the Street Corner" was a favorite column of Victorians in 1910. Its author signed himself "The Lounger."

I'm sure he stood Victoria on its head. He lectured and scolded and goaded; he admitted he was a bachelor, and therefore crotchety.

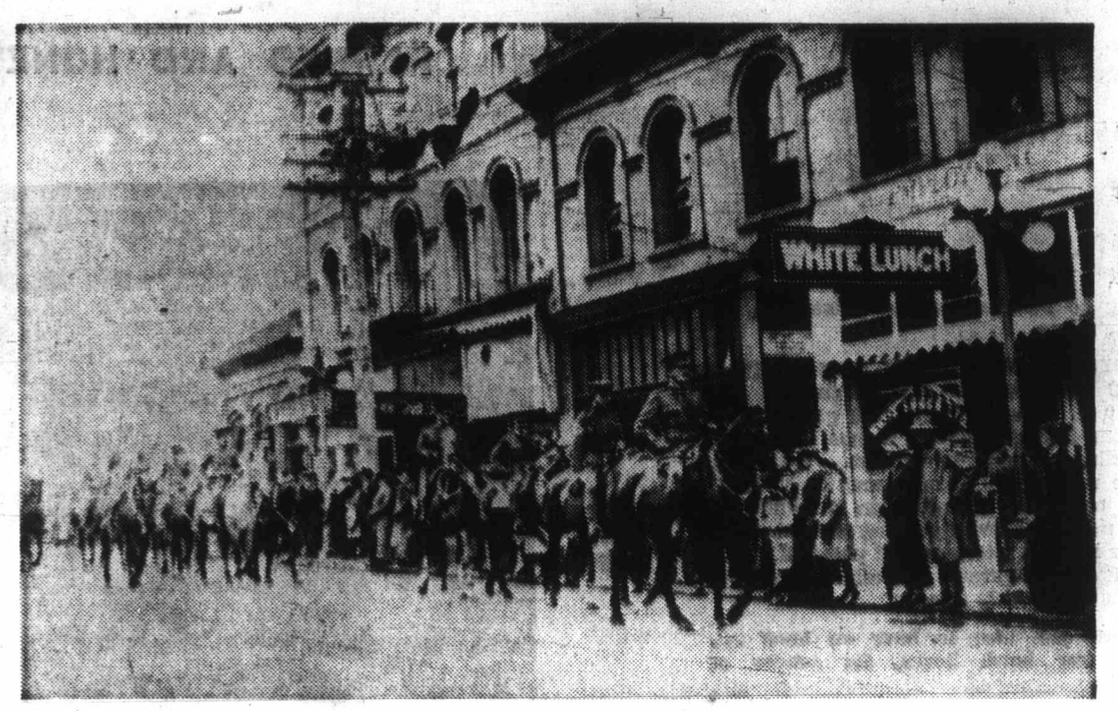

GOVERNMENT STREET DURING THE 1914-18 WAR — the 2nd Canadian Mounted Rifles, 'C' Squad; note the canopy of the famous old Brown Jug Saloon. This picture was sent in by Mrs. Frank Crofton, Windsor Road.

The Lounger Stood Victoria on Head

He was an Englishman and found Victorians not as loyal to the Throne as he had been led to believe. He found Victoria somewhat crude, its people not nearly as genteel as those in jolly old London town. As for Americans — well, you know — very loud, dressed in all sorts of odd rags and tags.

I have not yet learned the real name of "The Lounger." W. Blakemore was the editor, and he could well have been "The Lounger." I may learn from further research.

Here's one lecture, "at the street corner," by "The Lounger,":

"Are Canadians loyal? I suppose that more has been written and said on this subject than on the entire question as to whether the Englishman is a welcome member of society on this side of the herring pond.

"I believe the Canadian is loyal — but at the same time he has a constitutional objection to evidencing this same loyalty by conforming to those little courtesies, which every Englishman looks on as his Sovereign's rights.

"I am referring to the matter of standing up and uncovering when the National Anthem is being played.

"That citizens from the States should display their bad manners in this regard is not so much a matter for wonder. True, we respect their institutions when we are in their land, and doubtless when their country is a little older it will learn that common courtesy demands an observance of any little customs which are in vogue in the land in which they are visiting.

"But there is room for great wonder when Canadians, loyal Canadians, can sit through the playing of the National Anthem, and sit with their hats on, too.

"I'm not making a mountain out of a mole hill. I have seen it so often and I have heard so many people refer to the same thing.

"It is a little thing, this mark of respect. It cannot weigh in the balance with the blood which was shed by Canadians in the Empire's cause in South Africa.

"But still, seeing that we live under a constitution of which the King is the figure-head (and at the present time no mere figure-head, either), sheer politness should ordain that we stand uncovered when God Save the King is being played.

"If anyone thinks that these remarks are out of place and entirely unnecessary, let him or her go to the Victoria Theatre and watch the attitude of the audience when the band strikes up."

(Did men keep their hats on when attending that theatre? It appears they did. I know that at one time members of the legislature wore their hats in the House.

("The Lounger" noted a few days later that his lecture had paid off. He said he had been in the Palm Court of the Empress Hotel, and when the orchestra played The King everyone stood and uncovered. Did men wear hats in the Empress Hotel?)

We Victorians, if we see some loud strangers in our midst, obviously tourists, we are apt to sneer: "Those Americans." If we asked them from whence they came we'd likely learn they are Canadians from the Prairies.

"The Lounger" had this difficulty, too, more than 60 years ago:

"What extraordinary females are to be found in Victoria. The tally-ho started running, this week and the preliminary coach was packed with women, at least I suppose they were women, who were blowing horns, tin trumpets and other non-musical instruments.

"I hope that all these people hail from the States, as I should hate to think that they emanated from any Canadian city.

"At the same time, I have my doubts, because, unless my eyes very much deceived me, at least two of the petti-coated crowd were members of Victorian society."

There it is — "The Lounger" couldn't tell the difference between Canadians and Americans. They all looked the same to him.

"The Lounger" believed in social justice:

"I have frequently written about the treatment which Chinamen receive in this town.

"I don't hold any brief for them, but I do feel that they, of all people, should not be cheated.

"It strikes me very forcibly that the white man takes a big advantage of the yellow one.

"For instance, there is a Chinese laundryman in town who has about $2,000 owing him and the majority of his clients are men in good position.

"These are men who wouldn't hesitiate to pay their taxes, men who would be ashamed to owe two-bits over a bar.

"But the 'Chink' can go to H—l. And I don't see why he should go there.

"He is a good, hard-working man, in spite of all that has been said about 'Yellow Perils' we know perfectly well that we can't do without him.

"Therefore, why cheat him?"

On one occasion 'The Lounger' gave grudging admiration to Americans: " 'What curious freaks one does meet when one goes out without one's gun.

"John Bull has often been caricatured as a tourist, and perhaps he deserves it. But there are others. There has been a party of Americans, presumably, staying in town, who filled me with astonishment and admiration, because they had the nerve, which I lack, to go hatless, because of the fairly short lengths of their skirts.

"Truly, the Yankees are a marvelous race, and the sooner that Englishmen and women get busy and copy them, and their independence, the better for England and her colonies.

"I am inclined to think, that so far as cartoonists go 'John Bull' has given place to 'Uncle Sam.'

Every now and then 'The Lounger' went after people in high places:

"Victoria always disdains laws and regulations; she is a law unto herself, and if any citizen is a big enough man, either from the point of view of wealth or position he is allowed to do what no scion of the Royal House is allowed to do, and to exercise a privilege which is beyond the reach even of the Prince of Wales.

"I refer to the habit of running through our streets automobiles which have never been registered.

"His Honor, Lieutenant-Governor Patterson is one offender; no doubt he thinks that as representative of His Majesty he is perfectly entitled to copy his august master.

"Certainly an ex-lieutenant-governor has no claim to be considered more than a private person, yet Mr. Dunsmuir runs his car numberless. Possibly he is one of the most important men in the community; he is a millionaire, but neither of these facts entitle him to break the law.

"Mr. G. H. Barnard, M.P., seems to think that the fact of his being our local representative in Ottawa confers a similar privilege.

"The law should undoubtedly be altered so that these gentlemen would be prevented from infringing it."

(Since then the Government House limousine bears a special, one-only bronze plate.)

These days we're all grumbling because so many of our streets are torn up.

It was ever thus, as "The Lounger" noted in 1910:

"The public thoroughfares of Victoria seem to be always in a stage of being repaired, or just going to be.

"Wherever one goes, there is always someone or other digging a hole and putting something down, or pulling something up.

"Really, insurance companies ought to thrive here, what with holes in the street, and pieces of rock hurling through the air, carrying away ladies' eyeglasses, as happened the other day on Wharf Street.

"One's journeys abroad in this town seem bristling with perils."

There was pollution in Victoria in 1910, as there is today.

"The Lounger" had his say:

"SMOKE! SMOKE! Smoke!

"The smoke nuisance on Government Street is getting to be something more than a joke.

"If every voter were to make things lively for his aldermen until this disgraceful stage of things is checked, there might be some chance for relief.

"At present Victoria is suffering from all the disadvantages of a middle-class manufacturing town, combined with the high prices of a fashionable watering place, which two feathers are incompatible, to say nothing of their being inconvenient, also disagreeable."

The deportment of many Victorians "The Lounger" found most distressing:

"Undoubtedly there is somebody needed to teach manners here.

"The action of one person in particular, and others in general, on the Grandstand at the fair, is my excuse for this petition.

"It is distinctly bad manners, for anyone occupying the kind of a position at a public show, to obscure the view of those seated behind him or her, by standing up at the critical moments; it is worse manners to refuse to sit down when requested by those whose view he is obstructing; it is a betrayal of the pachydermatous exterior when such an offender refuses to take cognizance of the many and somewhat loud-tongued objurgations showered on his inattentive ear by protesting spectators, yet such hippopotami were in evidence in Victoria last week.

"Of course I realize that no means of mine can penetrate their hides."

"The Lounger" scolded on and on:

"One reflection alone brings solace to my soul, and that is that so long as Victorians themselves act in this deplorable manner, and allow their visitors to follow suit, they cannot wonder if the peoples who live in more Eastern climes, particularly those who frequent the 'effete Old Country' wonder how their relatives can continue to live in regions where the modes and manners of 'the wooly west' are still holding sway."

The language of some Victorians 'The Lounger' found most disturbing:

"I have been asked to call attention to the frequent use of bad language amongst spectators at football matches. Last Saturday a friend of mine, escorting a lady, had to leave a Beacon Hill match for this reason. It was most embarassing for the lady as well as for himself, he being an English gentleman."

And again, those Americans, or were they Americans or Canadians? 'The Lounger' was never quite sure:

"Did you ever lounge on Belleville Street when the Seattle boat is disgorging its human freight?

"If so, have you ever asked yourself the question whether all the 'immigrants' that come from Seattle can fairly be classified as 'desirable.'

"I often wonder how an intelligent government (and the Dominion government is popularly supposed to be, of all governments, the most intelligent), can turn back able-bodied workmen of British birth because they do not happen to have the requisite number of dollars in their pockets, and admit the 'trash' which floods Victoria nearly every time the Sound boat comes in. Mind you, some of them could be Canadians; I cannot tell for sure.

"Recently the authorities turned back as many as 20 to 30 a day, mostly people who were loudly and expensively dressed, but who were obviously not wanted in Victoria.

"The trouble is that people of this class are very hard to get rid of, and, unfortunately, they possess an attraction for a certain class of people in Victoria, who exert all their influence to keep them here."

'The Lounger' roamed every field in Victoria. The telegraph messengers displeased him:

"—the boys are boorish, and inclined to be unmannerly. For the most part their dress is a disgrace to a respectable service.

I shall be called a brute for making a reflection on a boy's clothing, when he is working hard to keep a mother and goodness knows how many brothers and sisters."

And always the comparison with dear old Blighty: "Still, there are telegraph boys in the Old Country, who have mothers and kindred, and some of the former are widows.

"Yet the boys there present a neat, and even attractive appearance.

"How often does a telegraph boy take off his hat when he enters an office. I leave the answer to the intelligent reader."

ISLANDER Crossword Puzzle

LAST WEEK'S CROSSWORD PUZZLE ANSWERS APPEAR ON PAGE 15

By M. S. Manning

ACROSS

1 Legal tender.
5 Hold one's ground.
10 Weather word.
15 Time gone by.
19 Large lake.
20 What Hercules did.
21 Kind of musical comedy.
22 Preminger.
23 Conceded facts.
24 What the Reds lack.
26 School or jacket.
27 Bygone city sight.
29 "Northwest Passage," for instance.
30 Annual amount acquired.
32 Cool desserts.
33 Lifts very high.
34 Expressed scorn.
35 Steep, as some cliffs.
38 Experimental treatments.
40 System of signals.
41 Police barriers.
43 Spheres or globes.
44 — of Tempe.
45 Counterfeit.
49 Leave out.
50 Pitiless.
52 They provide motion.
54 First lady.
55 Receipt: Abbr.
56 Mai, for instance.
57 Raises one's spirits.
59 Insertion mark.
61 Fretworks.
64 Roman road.
65 Mistakes.
66 Rocks containing metals.
67 Better.
69 Opera melody.
70 Atlanta's baseball team.
73 Baseball error.
74 Mixes.
79 Character parts in plays.
80 Has the least moisture.
82 Speak like a child.
83 Especially: Abbr.
84 Snake.
85 Hikers' paths.
87 Wear away.
89 Time of an event.
90 Try out.
92 Possesses.
93 Weather report.
94 Person untidy in dress.
96 It's — time: 2 words.
98 Diminishing.
100 On one's toes.
101 African beast.
104 Trigonometrical proportions.
105 Harsh, as a voice.
107 Terrified.
108 Encounters.
109 Walking spirits.
113 Smelting residue.
114 Perpetual.
117 Not working.
118 Raced: Slang.
119 Appraised.
120 Slip away.
121 African river.
122 Rise higher.
123 Sliding vehicles.
124 Comforter.
125 Man's nickname.

DOWN

1 Yield.
2 Salt sea in Russia.
3 Location.
4 Weightiest.
5 Roster of candidates.
6 Dullest, in a sense.
7 Retired.
8 And not.
9 Potable.
10 Desiree.
11 Unaspirated consonants.
12 Beelzebub's stock in trade.
13 Where Innsbruck is: Abbr.
14 Souvenir.
15 Amy Lowell.
16 Oil used in perfumes.
17 Fire up.
18 Pitched.
25 Twists.
28 Land measure.
31 French for a lady's maiden name.
33 Word for a king.
34 Certain flights.
35 Wall Street term.
36 Former opera great.
37 Girl's name.
39 Stir up.
40 Provide food.
42 Tallies.
44 Politicians' targets.
46 Admired man.
47 Affirm.
48 N.Y. City baseball club.
51 Jacob —, philanthropist.
52 Ship's officer.
53 Be sparing of.
56 The least.
58 Where deer gather.
60 Lebanon native.
62 Small bay.
63 They travel slowly.
65 Rubs out.
68 Small islands.
69 Very dry.
70 Disagreeable child.
71 Flower.
72 Blanc and others.
73 Fetch.
75 Mr. Kelly, for instance.
76 Go away.
77 Chemical formed by acid and alcohol.
78 Gave away.
80 Comes to one slowly.
81 Stage name.
86 Alarm clocks of a sort.
88 French kings.
89 They belong to the whale family.
91 Songbird.
93 — Fe, N.M.
95 Young girl.
97 "— Miserables."
98 Brandishes.
99 Rio —.
101 Shoemakers should stick to theirs.
102 Eskimo hut.
103 Character in "Gone With the Wind."
104 Scorched.
106 Wrath.
108 Apportion.
109 Favoritism.
110 Prepare for printing.
111 — Logan, singer.
112 Beheld.
115 Man's nickname.
116 Federal power project: Initials.

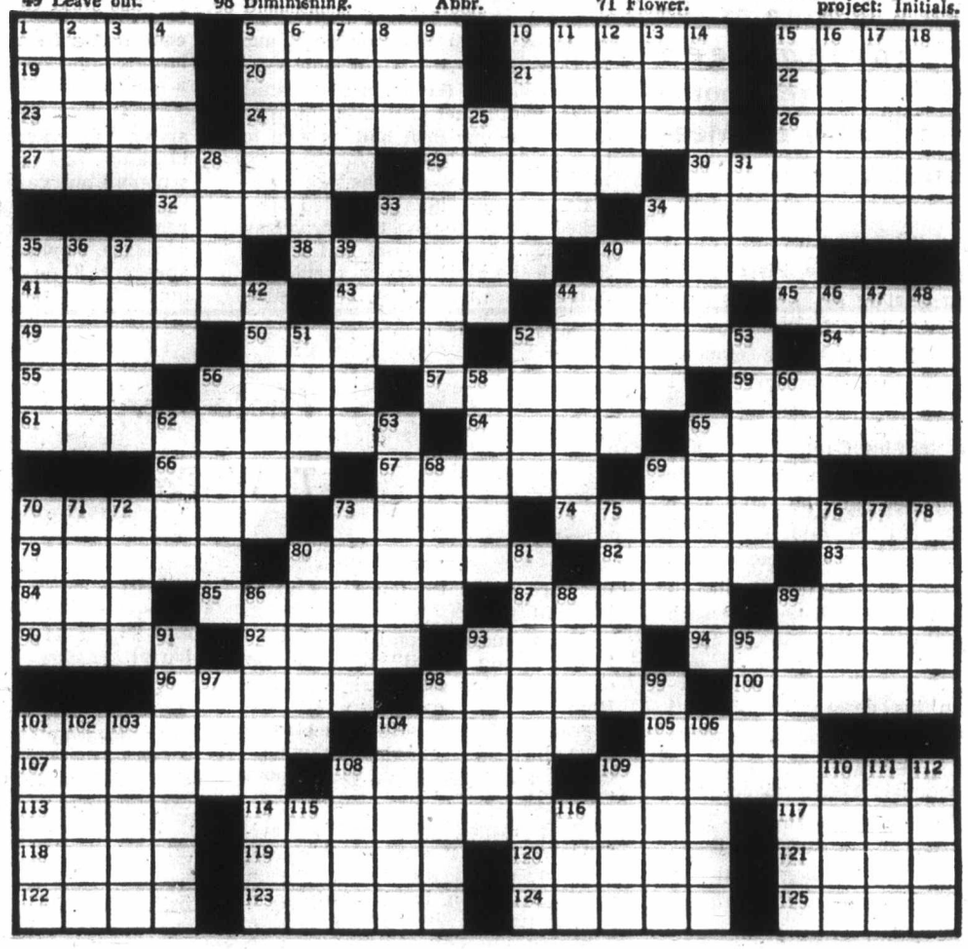

Amateur treasure hunters recently enjoyed a unique opportunity of seeing "how it's done," when the federal and provincial governments co-operated in a full-scale treasure hunt on the stately grounds of the legislative buildings. Object of the large operation, which attracted hundreds of spectators throughout the day, was not in search of buried bullion or jewels, but, of all things, in quest of ancient cannon.

TREASURE HUNT

. . . at legislative buildings

The story behind this unusual exercise began at Fort Rodd Hill National Park when Supt. J. E. Rippengale was told by 84-year-old Charles F. Hutchinson that an acquaintance knew of at least two cannon, possibly dating back to the famous Russian war scare of the 1870s, having been buried behind the motor vehicles branch on Menzies Street.

Drill hall for the 5th (B.C.) Coast Brigade prior to the First World War, the existing MVB offices have been situated here for many years, and exact location of the cannons' graves was unknown to today's department of public works.

Contacted by Capt. Rippengale, the late Donald McDowell, formerly head plumber at the legislative buildings, did in fact remember having watched an obsolete cannon being buried decades before (then a common method of disposal as such armament was virtually worthless as scrap).

"From his description of what he'd seen buried," said Rippengale, "it was a 64-pounder rifled muzzle loader, complete with carriage, from 1878 coastal defences when Victoria was worried about Russian attack. This I found puzzling, but he described the carriage."

At this point, Capt. Rippengale had little more than McDowell's directions to one buried cannon of unknown vintage. It was not until he lunched with city archivist Ainslie J. Helmcken that he formulated a plan to retrieve the cannon as a centennial project for Fort Rodd Hill.

"Ainslie offered to arrange for city hall engineers to go over the area with a metal detector and I went to Arnold Webb, deputy minister of public works, to request permission to dig. With his consent, I proceeded to Willard Ireland of the Provincial Museum to get his agreement that a gun found would go to Fort Rodd Hill.

He said 'fine,' and I applied for an archeological permit and arranged for a budget with my regional office. Then I went down with the metal detector boys and McDowell, who was right bang on."

Pinpointing the cannon's resting place, within feet of a rear entrance of the one-time drill hall, proved to be surprisingly straight-forward, as, besides McDowell's on-the-spot directions, a small ridge of rusted steel poked up through the driveway pavement. For years it had reared through the blacktopping, creating a minor hazard to civil servants unaware of its existence, let alone its identity.

Even more promising was a "very strong signal" of a second object, leading off at right angles from the first cannon, which the operator of the city's electronic marvel, used for detecting underground pipes, estimated to be about "three-four tons."

Thus armed with positive evidence of at least one, possibly two, cannon, Capt. Rippengale let a contract with a local construction firm to unearth the forgotten relics. Saturday morning, March 20, was chosen so the operation would not disrupt provincial employees.

With announcement in the press of the forthcoming hunt, well-known citizen and soldier Maj. M. Kirkpatrick Crockett telephoned Capt. Rippengale to inform him that he had learned the location of a cannon during the 1920s. This had come about when he had been in search of such a weapon for training purposes, Maj. Crockett being at that time an "IG"or gunnery instructor. Shown the location, which he recalled as being on the north side of the former drill hall, rather than behind, he had been told that if he still wanted the cannon he would have to dig it up!

Early Saturday morning, Capt. Rippengale and members of his staff, Hutchinson, Maj. Crockett, department of public works' representatives (equipped with plans outlining water pipes and an old gas main), and construction workers gathered behind the motor vehicles branch. To handle the operation, the contracting firm had marshalled a large compressor, two dump trucks, a backhoe and a crane.

The first spectators began to arrive as workers chipped away the blacktop and the backhoe began scooping out yards of earth. Within minutes, as a ripple of excitement ran through the crowd, the outline of a large, cylindrical object was apparent. Then, as commissionaires held back the over-eager, and television cameras whirred, workers cleared away the hard-packed fill, exposing a 14-foot-long cannon barrel.

To almost everyone's surprise, the relic had rested beneath the busy driveway all those years within a foot of the surface. Scraping away clay and rust, Capt. Rippengale examined his prize.

"The minute it was uncovered, I was aware that it was a naval gun barrel known as a six-inch, quick-firing barrel, converted from a breech-loading barrel of 1895. The only QFCs used by the army in Victoria were four guns recovered from the cruiser HMCS Rainbow when she was decommissioned after the First World War.

"My records show," he continued, "that, in 1923, two were mounted in an operational role at Fort Macaulay, the third at Fort Rodd Hill for training purposes only, and the fourth at Bay Street Armory for training purposes only. These guns haven't been accounted for — probably scrapped — but this barrel, being buried behind Menzies St. barracks, seems to be inconsistent with its being one of these guns."

The treasure hunt had got off to

Photo-Story

By T. W. Paterson

SUPERINTENDENT OF FORT RODD HILL NATIONAL HISTORIC PARK, Capt. J. E. Rippengale, uses metal detector to probe for second cannon rumored to be buried nearby.

a promising start, but, alas, from this point on, things proceeded downhill. Firstly, workers experienced difficulty in raising the five-ton barrel from its trench. Shackled to the crane's boom, the behemoth refused to budge, breaking a chain and bending a heavy crowbar in two.

Once workmen found its point of balance and secured it with thick cable, the crane operator again attempted to lift the cannon free, succeeding only, after considerable difficulty, in wrestling it onto the hardtop. His machine, chosen on the assumption the cannon would not exceed four tons, had no hope of lifting it into the back of a truck for the drive to Fort Rodd Hill.

But this problem was forgotten temporarily as officials prepared for the second stage of the operation. Further tests by metal detector indicated there was, indeed, a large metal object angling off from where the first cannon had lain, although signals did not conform with either the outline or the bulk of a cannon.

However, after consultation, Capt. Rippengale gave the order, and the compressor roared into life as workmen chipped away further pavement. Minutes later, the backhoe had excavated to a depth of three feet — without sign of a cannon.

Once again the crowd, including Opposition Leader Dave Barrett and wife and daughter, surged forward in expectation, as the shovel bit deeper into the earth. But this time they were to be disappointed. Six feet down, there was no cannon and the phantom signal which had deceived the metal detector was gone.

Disappointed treasure hunters then broke for lunch, although at least one couple among onlookers expressed interest in two old bottles which had been uncovered. When searchers returned that afternoon, further sweeps with the detector were made; in the immediate vicinity of where the cannon had been found, and around the corner, as indicated by Maj. Crockett. As the crowd swelled with new onlookers, the probe expanded. But resulting signals were either those transmitted by water lines or were too indistinct for an object the size of a cannon. About 2:30 p.m., the search was officially called off.

A larger crane then gingerly hoisted the ungainly prize onto a truck, which proceeded to Fort Rodd Hill, where, after restoration, the barrel will be mounted for display.

But the hunt for a second, and possibly third, cannon is not over. Said an optimistic Capt. Rippengale: "There is still considerable evidence pointing to the probability that the gun we're seeking is still down there. I hope to return if I get official OK from my regional office and the provincial government, which gave us such fabulous co-operation doesn't object.

"The 'mystery gun' which we recovered seems to predate the disappearing six-inchers which were in service at Fort Rodd Hill. It was probably used for practice in moving it about, known as repository drill, which was an important fact of training in those days.

"We'll just have to check it out."

Time will tell whether the stately grounds of the legislative building will again roar — not to the bitter debate of opposing parties within the legislative assembly — but to the sound of compressors and cranes as officials stage a second, even more successful, treasure hunt.

EIGHTY-FOUR-YEAR-OLD CHARLES F. HUTCHINSON, shows early-day military photos to curious onlookers, told of a friend who had seen a cannon buried . . .

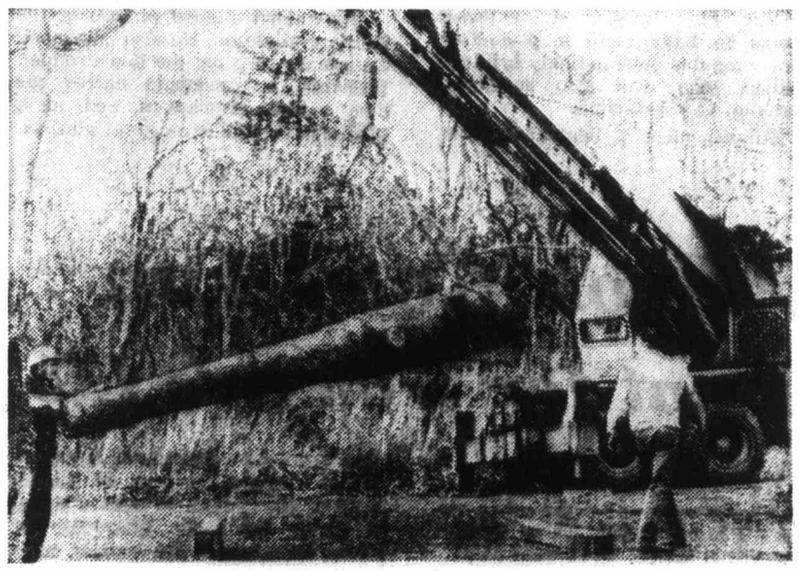

"MYSTERY" GUN BARREL is lowered onto blocks at Fort Rodd Hill. Restored, it will be mounted for display.

SOME OF THE CURIOUS who followed the treasure hunt throughout the day.

Flowery Approach

Continued from Page 5

were not entirely unaware of Courtenay since Mrs. Kirk's own brother, (who became mayor of Brighton in 1969) had his sister living there. At any rate, it seemed a novel idea to have an outside entry for a change and so Courtenay and Mrs. Kirk were told they could submit their design.

A friend in England had suggested the design to Kath Kirk and another friend here, a Mr. Park, helped her put it down on paper. It was the Canadian flag made up of begonias and alyssum in red and white, flanked by identical plots on either side of calla lillies and geraniums and all bordered with lobelia.

That year, the lone Canadian entry received an award, bringing further fame to both Courtenay and Mrs. Kirk. It is a standing rule that the town winning a prize cannot place a design plot in the Gardens of Greetings the next year but may do so again the year thereafter. So Mrs. Kirk had to wait until 1971 to re-enter. Friend hubby, Mr. G. O. Kirk came up with a really great suggestion which I am not free to divulge at this time, but it will not be surprising if Courtenay (through the Kirks) does not win another prize in 1971!

The Courtenay entry in 1969 attracted so much favorable response at the Garden of Greetings that it was decided to permit a certain number of foreign entries every year. In 1970 Manitoba sent a design to commemorate their Centennial year, and for 1971 Mrs. Kirk tells me, the Brighton committee have invited other outside centres to send designs.

As mentioned briefly previously, Mrs. Kirk has been putting her unique touch on the town for a long time now. She began the Book of Remembrance back in 1956 — a way in which flowers and shrubs could be purchased for the grounds of the Glacier View Senior Citizens Home. Some years ago when the town hall was moved into the old former RCMP quarters, Mrs. Kirk was the one who set about to improve the austere looking grounds with appropriate shrubbery.

It might be construed that Mrs. Kirk's prime and only interest is in flowers but this is far from true. This amazing lady is a life member and honorary president of the Upper Island Sports Car Club. She recently won a cup for the Overall Economy award in her Austin Sprite, for extremely good gas mileage.

A visitor to the Kirk home is sure to immediately notice the large collection of colorful dolls from every country. There are at least 90 of them and are a story within themselves, so perhaps we shall save this for a later date.

To Courtenay residents though, Mrs. Kirk will always be thought of as the Flower lady. "The Mile of Flowers project will be a continuing thing," said one of the aldermen. "The tourists expect it now, so we are stuck with it." But he was grinning from ear to ear and it is obvious that both he and Courtenay residents in general feel it is a delightful project to be 'stuck' with.

Stilwell Biography and Chinese History Brilliantly Mingled

Barbara Tuchman Repeats Success

Reviewed by E. D. WARD-HARRIS

Take any momentous period of modern history and you'll find that hundreds of books have been written about it—by participants, observers and historians. In the course of time every conceivable angle has been covered; everything that can be said has been said; the subject is milked dry.

It is at this point that Barbara Tuchman enters the scene. After digesting all available literature on the subject she proceeds to cover the same ground with a magical touch which makes everything previously written pale into insignificance.

The best known example of her technique is **The Guns of August** (1962) in which, by a masterly selection of facts, she exposed the incredible blunders made by all participating nations during the early weeks of the First World War.

She repeated her success in **The Proud Tower** (1966) and has now done so again in her most ambitious book to date — **Stilwell and the American Experience in China, 1911-45.**

To couple the American experience in China with the biography of General ("Vinegar Joe") Stilwell was a stroke of genius because the tangled and well nigh incomprehensible story of China from the fall of the Manchus to the triumph of Mao Tse-tung only begin to be clear in the light of the long love-hate relationship of Stilwell and China.

Stilwell is best remembered as an impatient, acid, impolitic personality, a pain in the neck to politicians and supreme commanders, both American and British, during the Second World War.

This view was fortified by Theodore White in **The Stilwell Papers**, a distillation of the general's wartime diaries and letters for the period 1942-44. The diaries were not intended for prying eyes; Stilwell, a master of invective, used them to let off steam, to vent his bile, during a period of intense frustration.

Barbara Tuchman had access to all Stilwell's papers and it is now clear that White's book did not show the real, or at any rate, the entire man. Stilwell despised colonialism, hypocrisy and pomposity, and he was tactless to the point of rudeness and, at times, downright boorishness.

But the unpleasant exterior seems to have been a protective armor for this outstandingly brilliant soldier, who was also sensitive, humane, and dedicated.

Stilwell, then a lieutenant, first

STILWELL AND THE AMERICAN EXPERIENCE IN CHINA, 1911-45, by Barbara Tuchman; Collier-Macmillan; 621 pages; $10.

went to China on a private visit in 1911, the year of the Revolution. Already proficient in French, he was studying Chinese. He returned to China as language officer from 1920 to 1923 in the time of the warlords.

He returned again as an infantry officer from 1926 to 1929 at the time of the rise to power of Chiang Kai-shek; as military attache from 1935 to 1939 at the time of Japanese invasion; and lastly as theatre commander in the Second World War. In the final and critical years of this period he was the most important figure in the Sino-American relationship.

Stilwell first got to know the Chinese when he was the American military attache — surely the most unorthodox military attache ever. During this period the situation in China was more chaotic than usual and no one really knew what was going on.

Stilwell set out, in civilian clothes, to find out. He travelled all over northern China, often on foot, sleeping in wayside inns. It took enormous courage because the hatred of foreigners was then at its height.

He gained a good picture of the military situation. He also developed an intense love for the downtrodden peasants, a passionate hatred for their various oppressors, and, as a professional soldier, a great admiration for the conduct and fighting abilities of the Communists, led by Mao Tse-tung, Chou En-lai and Lin Paio.

The man Stilwell most despised was Chiang Kai-shek, whom he customarily referred to as Peanut and whom he called, in his diary, "that arrogant little bastard."

The cause of the hatred, as is well known, was Chiang's refusal to fight the Japanese invasion of Manchuria. Instead, he battled incessantly against the Communists, who threatened his rule of China.

When the need to fight the Japanese in China became a paramount necessity for the over-all war effort, Roosevelt virtually ordered Chiang to appoint Stilwell as commander of all Chinese military forces. How the crafty Chiang foiled this effort and eventually had Stilwell recalled is history.

A few months later, the Japanese were defeated, Chiang had fled to Formosa, and all China was in the hands of Mao. A year later Stilwell, frustrated and worn out, died at the age of 64.

The ups and downs of the Stilwell career are cleverly used by Mrs. Tuchman to supply continuity and cohesion to the incredibly complex background story.

When you consider that the period under review includes two world wars and the 34-year transition of China from an absolute monarchy to an absolute communist state, and that the campaign in Burma (in which Stilwell played a heroic and vital role) is dealt with in detail, you begin to realize the magnitude of the author's task.

And no one of importance has been overlooked. Soldiers and ambassadors, warlords and missionaries, emerging Communist leaders and the dominant Madame Chiang Kai-shek — "the spiritual heir of the Dowager Empress" — people the pages, all rubbing shoulders with Stilwell, the acid-tongued, unpretentious yet formidable soldier's soldier.

Barbara Tuchman takes it all in her stride. In this book she once again demonstrates her mastery of the storyteller's art of swift pacing, tense exposition and graphic scene construction.

And again she has demonstrated her historical sophistication, brilliant use of source material, genius for organizing an intricate historical background and, above all, her ability to communicate a living sense of the people who shape history.

The intricacies of the Chinese situation, the fiendishly difficult Chinese names, and the political motivations which dictated the twists and turns of the war, all help to make this a difficult book to read.

It says much for Mrs. Tuchman's ability that although I felt justified in skipping a few pages here and there I was unable to do so. Her compelling style held me rivetted to every word in the 531 pages of text and made me want to read the appendix and notes —and even the bibliography.

The key, I think, is that she regards history as the unfolding of miscalculations. And it is the miscalculations that contain the drama, and for that she has an unerring instinct.

Astrology Book Good Fun

. . . but watch out for Women's Lib

Reviewed by BARBARA McLINTOCK

If a member of the Women's Liberation Movement gets hold of a copy of this book, she may lead an immediate march on the publisher's office in protest.

ASTROLOGY FOR THE SINGLE GIRL, by Choral Pepper; Copp Clark; 102 pages; $4.95.

Entitled **Astrology for the Single Girl**, its basic premise appears to be that single girls are interested in absolutely nothing except acquiring boyfriends — a premise which would be disputed by many single girls.

The book is divided into 13 chapters — an introduction and a section devoted to each of the 12 signs of the zodiac. In each chapter is given the basic character of males born under the sign, a very brief description of the female, and a listing of which other signs are compatible with the one under discussion.

And that is all. No mention of the girl's likely relationship to family, friends, studies, job or any other interests she may have.

Still, given that severe limitation, **Astrology and the Single Girl** is good fun. The serious student of astrology may find it somewhat superficial and oversimplified, but the girl with a passing interest in horoscopes and stargazing is likely to find it entertaining and interesting. Whether to take it seriously — which might in some cases involve giving up boyfriends on grounds of astrological incompatibility — will be a matter for each girl to decide for herself.

Miss Pepper's writing style is informal and amusing. She writes about her subject with knowledge and with humor.

If the publishers had decided to give the book a more honest title, such as perhaps A Single Girl's Astrological Guide to Manhunting, it could hardly have been faulted.

NEW BOOKS and AUTHORS

Reviewer Harris Hopes for Swing Back to Honest Art

***The World of Bernini, and American Painting 1900 - 1970* are, respectively, the 26th and 27th volumes in the continuing and brilliant Time - Life Library of Art series.**

THE WORLD OF BERNINI, by Robert Wallace, and AMERICAN PAINTING, 1900-1970, by Dr. John W. McCoubrey and others; Time-Life Books; each 192 pages; each $7.95. Distributed by Little, Brown and Co., Boston, Mass.

Receiving the two volumes on the same day was quite a shock. The mixture of the breathtaking beauty of the work of such a 17th century genius as Bernini and the brash, strident quality of 20th century American art is for all the world like substituting rock music for the second movement of a Beethoven symphony.

It is generally recognized that sculptor-architect Gianlorenzo Bernini was not only the greatest artist but the greatest man of his era, an era that included Rembrandt, Hals, Vermeer, Rubens, Velazquez.

Bernini (1598-1680) was the last of the great Renaissance artists, possessing, says Robert Wallace, a virtuosity comparable to that of Leonardo or Michelangelo. In fact, his influence on his time is unparalleled in history.

Bernini's art is greatly concerned with emotion and faith, as any visitor to Rome will see. His last years coincided with the birth of the Age of Reason when Bernini's work was contemptuously dismissed as bad taste.

Bernini was the master of Baroque art and for centuries baroque was a derogatory term meaning bizarre, excessively ornate, distorted and possibly dishonest.

Recently, Bernini's fame has begun to regain its lustre. One explanation of this could be that it is now painfully apparent what a mess men of reason have made of the world. Another could be that today's travel boom has brought hundreds of thousands of visitors to Rome face to face with Bernini's work for the first time.

Rome is Bernini's city. For more than 50 years he was sculptor-architect to eight popes, all of them dedicated to the glorification of the city and the church. As a result, today's visitor to Rome cannot stroll anywhere in the old quarters without seeing a work by this great genius.

Text by Robert Wallace (he was also responsible for the text in the volumes on Leonardo, Rembrandt and Van Gogh) is excellent throughout. The illustrations, in color and black and white, are of the superb standard we have come to associate with this outstanding series.

The volume dealing with American painting in this century takes us from the so-called "Ash Can" school of the early 1900s through multiplicities of realists and abstractionists to and pop-op-minimalists of the 60s and 70s.

Where do we go from here? The question is unanswerable. "As of 1970," comment the several authors responsible for this volume, "no one could determine the probable future course of art, even over the short term."

This is a fascinating volume, for so much has taken place in such a brief period. But as one views the decline in artistic integrity (that's my view and I'm sticking to it), an accurate reflection of the fearful times in which we live, one can but hope for a swing back to the honesty of feeling that permeates Bernini's work: a reintroduction, not necessarily of Baroque, but of sanity. —

E.D.W.-H.

Is Welfare Road to Ruin?

Reviewed by TED BURGOYNE

Ever-increasing demands by the public for more welfare, medicare, denticare, guaranteed incomes and who knows? . . . even morticare . . . combined with willingness of elected representatives to provide the same in order to keep their lucrative jobs, may well lead democracy down the devil-may-care road to ruin.

MAN vs. THE WELFARE STATE, by Henry Hazlitt; Mitchell Press; 212 pages; $5.

Henry Hazlitt's **Man vs the Welfare State**, published at a time when welfare costs in the U.S. are long past the crisis stage, and are reaching that point in Canada, serves as a timely warning to all those seemingly increasing millions who continue to want something for nothing, and then complain because there is not more of it.

Hazlitt, economic writer of some reputation, makes the point that if everybody should receive a guaranteed income as a matter of right, as some economists and government people feel . . . who is to pay that income?

The advocates of guaranteed income gloss over this problem, says Hazlitt. "The money, they tell us, will be paid by the government, or by the state. 'The state would acknowledge the duty to maintain the individual,' the experts say."

However, Hazlitt continues: "The state is (apparently) a shadowy entity that apparently gets money out of some fourth dimension. The truth is, of course, that the government has nothing to give to anybody that it doesn't first take from someone else. The whole guaranteed income proposal is a perfect modern example of the shrewd observation of the French economist, Bastiat, more than a century ago: 'The state is the great fiction by which everybody tries to live at the expense of everybody else.' "

Hazlitt goes on to explain why famines are government-made . . . explodes the myth about government deficits that 'we owe it only to ourselves', and the fallacy of foreign aid.

On the latter, he claims government-to-government foreign aid (economic in nature) retards the economic growth and capital development of the country that grants it. If it is fully paid out of taxes at the time it is granted, it puts an additional tax burden on industry and reduces incentives at the same time that it takes funds that would otherwise have gone into new domestic investment, says Hazlitt.

He warns that "the surest way for a poor nation to stay that way, is to harass, hobble and straightjacket private enterprise or to discourage or destroy it by subsidized government competition, oppressive taxation, or outright expropriation."

The "ominous" growth of government power and intervention since the outbreak of the First World War, does not escape the author's notice . . . nor does almost anything governments seem to stand for these days.

Man vs The Welfare State is sure to raise the hackles of liberal-minded government people who get their eyes open wide enough to see the dangers facing all of us . . . and will infuriate others as Hazlitt questions the effect on society of increasing numbers on welfare retaining their right as voters to reinforce and extend the vested interest of increasing numbers in welfare benefits.

Hazlitt notes: "the modern welfare state is merely a complicated arrangement by which nobody pays for the education of his own children, but everybody pays for the education of everybody else's children, and so on . . . ."

His last chapter warns of dark days ahead unless the welfare-socialist-inflationary trend is stopped, and also contains some notes on the way out of the mess and the mess that is to come, but one has the feeling that few of the powers-that-be will get that far, which lead to a sorry day for all of us.

Hazlitt's book is exceedingly well researched, his arguments lucid, his conclusions unavoidable, and MUST reading for all who are staggering under today's debts, be they the taxpayer's humble home mortgage, or government's high-and-fancy sleight of hand as per Trudeau and Benson.

Claremont Choir

Continued from Page 2

bomb damage and the opportunity used for repair work. Experts were astonished at what they found. Throughout the centuries broken glass had been carelessly replaced so that some female saints were found to have bearded faces and the head of one of the ark's red cows had become part of Noah's hat. The blunders have been corrected but it is well to take field glasses to view details.

York is 188 miles north of London and stands at the intersection of Yorkshire's three Ridings — the word means thirdings. The country is called the cradle of English poetry and has connections with Bede, the Brontes, Dickens and many other famous personages. The surrounding countryside is full of beauty with its cragg-dotted moors, its verdant dales and its fly-fishing streams flowing towards a rugged coastline.

Now members of Claremont Choir from Victoria will become interwoven into the history of York as the city celebrates its 1900th birthday this year with memories filtering down through the ages like the name itself. Eboracum of the Romans became Eorforwic to the Angles then Iorwik to the Danes. That became shortened to Iork and so to us — York.

ANSWER TO LAST WEEK'S PUZZLE

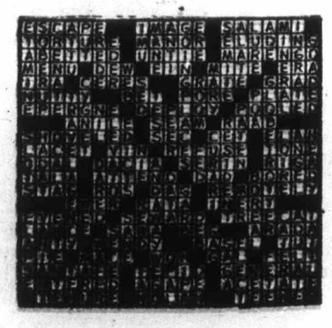

IN BRIEF

Dell Shannon's latest, **WHIM TO KILL, (George J. McLeod, $6.75)**, as usual, is action-packed, written with skill and knowledge of police procedure, and not a little of human nature.

Perhaps that's why her series seemingly has caught fire with mystery fans.

She has every-day police routine down so pat that the muggings, murders and mayhem seem almost incidental. Yet she never allows the plodding cop theme to interfere with the reader's chase of the culprit . . . or almost never.

Some day it might be nice to see a mystery by Miss Shannon, that relies entirely on writing and plot, and not so much on props and devices that surround her central characters.

But for light, quick reading, she still packs a punch.

TED BURGOYNE.

By IVAN E. PHILLIPS

The song and the story has often been the sole link existing between past and present generations. Sometimes the story comes to us in the guise of a legend, interpreting for us a people's history, superstitions and folk lore, quite frequently over a period of centuries.

The name legend, arose from the custom of the reading of the lives of the saints and other stories of an historic and traditional nature. Many hundreds of years ago, such stories and legends were regularly read by the monks and the nuns in the monasteries and in the convents. Usually, taking the form of lessons, they were narrated at meal times and also at matins. It was not until some time later that the name was extended to include secular tales.

It is not really surprising to learn that quite a few of the legends as recounted and sung, had as their theme, flowers and plants, and some of them were used as emblems of primitive tribes.

Strangely enough, in after years, flowers became national emblems of many countries. We think for example, of the Fleur-de-Lys of France, the Shamrock of Ireland, the Rose of England, the Thistle and the Leek and of very many more.

The flower has also been used as a motif, or a centre, around which to weave a story and is

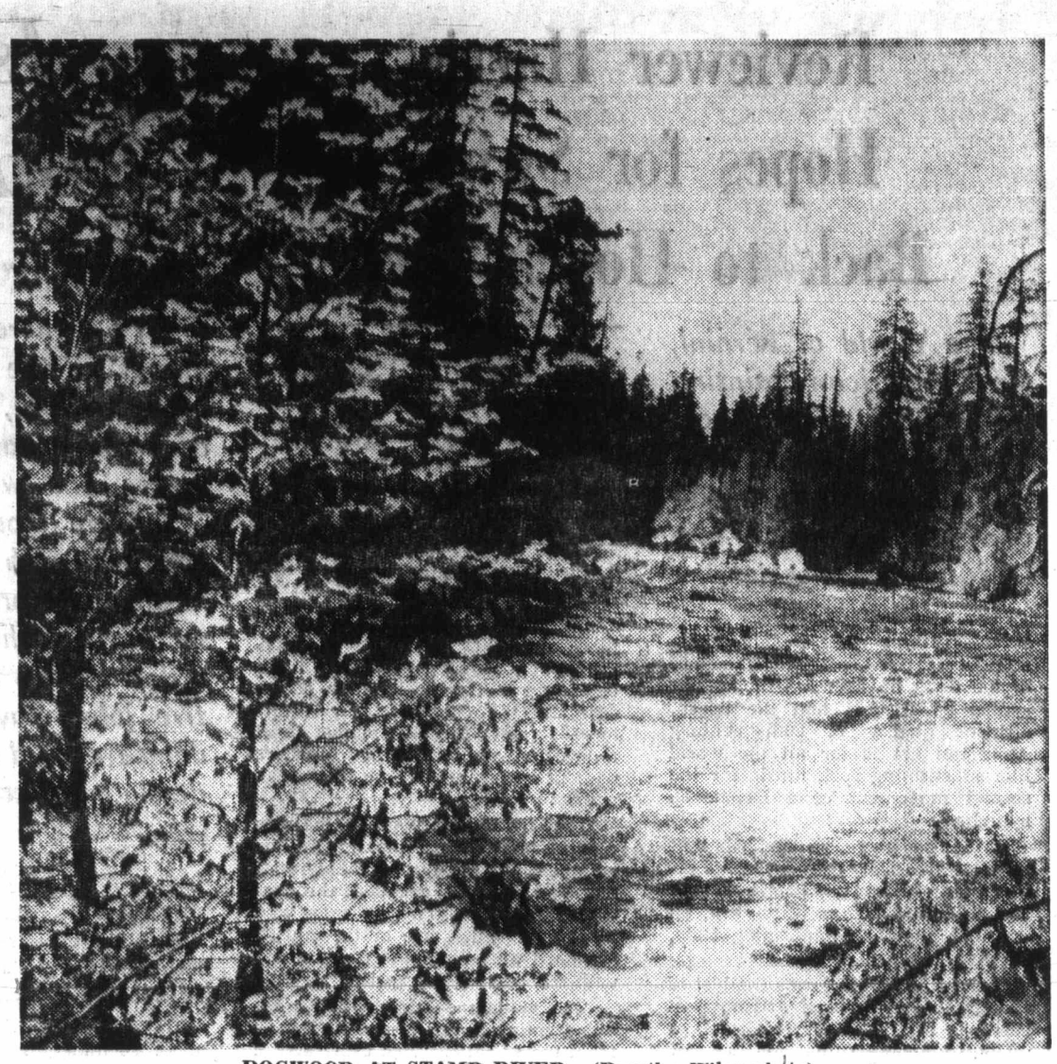

DOGWOOD AT STAMP RIVER.—(Dorothy Wiles photo).

LEGEND of the DOGWOOD

most noticeable in the field of fiction writing. Perhaps, one of the best examples of this is the Baroness Orczy, in her immortal series of tales of drama, history and romance of the French Revolution, all spun around the legend of that simple English flower scarlet pimpernel.

Perhaps it can be said that the legend of the Dogwood is one of the most beautiful that has come down to us through the passage of the years. Certainly, in the province of British Columbia in Canada it will always remain a story familiar to children and adults alike.

As related, far back in biblical times, this lovely tree once grew tall and straight and was a joy to behold, particularly, was this true when it was laden with blossom.

However, on that black day that we now know as Good Friday, a day that is observed and kept by those of the Christian faith, all over the world, as a day of mourning and of prayer, tragedy came suddenly and unheralded, to the dogwood tree. For on that day, men hewed from this majestic tree, the timbers that were used as a cross on which was nailed and died the "Master."

Now it came about, that the pride of the lovely tree was humbled and it became heartbroken and indeed inconsolable, for its grief could not be hidden because of the wicked use that had been made of its timbers.

Thus it was, that hanging on the Cross Jesus felt a great pity well up within him and he spoke to the tree saying: "Grieve not, dogwood tree, for from this hour you shall no longer reach to the sky growing tall and straight. Your limbs shall now grow twisted and slender, for never again shall men be able to use your timbers on which to crucify. Henceforth the blossoms that you now shall bear, shall be as Stars as the Stars in heaven." So it was, that the tree hearing these words was much comforted.

Now as foretold by the "Master," the tree grew twisted and was slender, so that it came to pass, that down through the centuries the dogwood continued to grow and to flourish on the continents of Asia and of Europe.

During the present century it became most noticeable by many people that on the fertile and lovely Pacific coast, the tree grew vigorously, bringing forth a profusion of blossom "like unto the stars" and as foretold in the legend.

Unfortunately, as the years passed, thoughtless people began to remove the blossoms indiscriminately. Neither was this all, for the wood of the tree was of much value by virtue of its toughness and durability. Then it was, that nature lovers of the open country became alarmed as the spoilation and the depletion continued, and the tree became scarce.

What can we do to stay this misguided and thoughtless destruction, and preserve for future generations, this heritage of beauty of blossom and tree, they asked themselves? So it happened, that as the time passed still more and more people became perturbed and concerned. It was not long before their voices were heard in the councils of the lawmakers, urging their representatives to take steps to conserve the tree before it became too late.

There was general satisfaction in the Province when the Dogwood, Rhododendron and Trillium Protection Act was assented to on April, 1931. The act forbade any person to pick, cut down, dig or pull up or knowingly injure or destroy in part or in whole, whether in blossom or not, any dogwood, rhododendron, or trillium on the land of a private owner or on land belonging to the crown in right of the province, or to a municipality.

It should be mentioned, that the act does not apply to free miners, land surveyors, foresters and lumbermen engaged in the lawful carrying out of their respective occupations, or to persons engaged in the lawful carrying out of any public work.

Strangely enough, there remained yet another addition, a modern addition, it may be said, to write into this wonderful legend. Part of the ending of this story may in fact remind us of our nursery school days, our eager and avid reading of the adventures of the Fairy Princess and the Prince Charming. There is a difference of course, since the princess and prince concerned in our story, are two real people known to millions all over the world and esteemed and loved by many, many others. Already, the dogwood flower was being used in very many ways for decoration, on china and glass and many other purposes.

Then it was, that once again the people began to ask another question. "Why cannot we have this flower as our own emblem? For flowers constantly remind us of beauty and our Province is indeed beautiful."

So it was that during the visit of their Royal Highnesses the Princess Elizabeth and the Duke of Edinburgh to the Province of British Columbia from Oct. 18 to Oct. 27, 1951, a pleasing presentation was made to their Royal Highnesses.

Her Royal Highness was given on behalf of the people of British Columbia a necklace and earrings to match, mounted in platinum and gold and set with diamonds and emeralds. The dogwood, British Columbia's Official Emblem, is the motif of the design.

To the Duke of Edinburgh was presented cuff links and studs of dogwood design.

The presentations were made by the late Bryon I. Johnson, former premier of the province, at a luncheon held in the Empress Hotel, Victoria, on Monday, Oct. 22, 1951. On March 2, 1956, the provincial government had chosen the dogwood as the official emblem of British Columbia, thus it became the first flower of the province and a living legend to all British Columbians.

Island Edition
Duncan Bureau
Phone 746-6181
262 Station Street
Hamilton Electric Building

The Daily Colonist.

Vancouver Island's Leading Newspaper Since 1858

Some Sun
Weather details on Page 2

No. 108–113th YEAR — VICTORIA, BRITISH COLUMBIA, SUNDAY, APRIL 18, 1971 — 10 CENTS DAILY 20 CENTS SUNDAY

Kingston Siege Enters Fifth Day

Troops Switch in Calm

KINGSTON, Ont. (CP) Kingston penitentiary remained a besieged area Saturday as talks continued between representatives of 500 rebelling prisoners and members of a five-man citizens' group.

Inside the cell block area controlled by the prisoners since 10:30 p.m. Wednesday there was relatively little change for the prisoners and the five guards they hold hostage.

A significant event Saturday, was the replacement at the request of the authorities, of the 130 or so troops acting as perimeter guards since Thursday evening. They were from CFB Kingston and were armed only with conventional military weapons. Most of them were replaced Saturday morning by crack riot-control troops flown in Thursday evening from CFB Petawawa.

Members of the Royal Canadian Regiment under Lt.-Col. Ronald Cheriton of Hamilton and trained for possible United Nations service, they took into the prison wire-mesh shields, three-foot oak batons and bales of barbed concertina wire, generally used for establishing a defensive perimeter.

Military information officer Maj. Bev Totman told a news conference that while they were the best-trained troops of their kind in Canada and had been used as guards in Ottawa during the Quebec

Continued on Page 10

—CP

Captive wit penetrates usually sombre penitentiary walls

Propaganda Rocket Sets Forest Afire

COBURG, Germany (AP)—An East German rocket filled with propaganda leaflets was shot over the border into West Germany Saturday and started a fire that burned nearly 20 acres of trees.

The fire also set off a half dozen mines in the East German border strip.

The West German interior ministry protested the incident to the East Germans.

To Formal U.S. Ties

Peking Hints Bars Slipping

- **No smiles off Kremlin faces, Page 12**
- **U.S. Ping Pong star prefers Chinese way of life, Page 12**
- **Chinese welcome seen as bid for approval. Page 12**

By JOHN RODERICK

CANTON, China (AP) — Chinese Communist officials have hinted at a softening of conditions that might lead to establishment of diplomatic relations between Peking and Washington.

A key condition always has been that the United States withdraw from Taiwan — familiarly known as Formosa — where Chiang Kai-shek maintains a government the Communists consider illegal.

Conversations with Communist party officials and others who reflect the Peking policy line indicate that as a first step the Nixon administration issue a statement saying it does not believe there are two Chinas, nor one China and one Taiwan.

This condition should not be difficult since both the Chinese Nationalists and the Communists agree on this point. The Nationalists insist they are the government of all China. The People's Republic of China, with 720 million people compared with 14 million on Taiwan, considers this nonsense.

The impression gained in these talks is that if the United States would take the next step and recognize that the Taiwan problem is an internal Chinese issue, Peking would not insist on withdrawal of U.S. forces from Taiwan or the Taiwan Strait as a precondition to further exploration of the government to government situation.

At this point the Chinese are asking whether the United States gestures toward China in recent weeks represent a basic change in attitude.

"We think our position is very clear," said one Chinese informant. "It depends on whether you recognize our sovereignty or not. I believe the U.S. government's attitude is the main point.

"We want to make sure whether it has adopted an entirely new policy or not . . . we have an old Chinese saying that we must judge a person by his actions rather than his words."

SUNDAY INSIDE

Families Sold As Laborers —Page 3
* * *
Little Top-Heavy But Beneficial —Page 12
* * *
Recovery of Car Delayed Action Names—Page 20
* * *
White Shirt Return Predicted for Men —Page 26
* * *
Moustache and All, He'll Stay To Fight —Page 28
* * *

	Page
Background	5
Bridge	32
Checkmate	28
Comics	47
Crossword	33
Editorial	4
Entertainment	18, 19
Finance	8, 9
Outdoors	10
Provincial Court	29
Records	23
Sports	14-17
Stamp Packet	29
Television	31
Travel	44, 45
Week on the Prairies	29
Women	26, 27

In the Islander

- Town with a flowery approach
- The traders' route
- Legend of dogwood

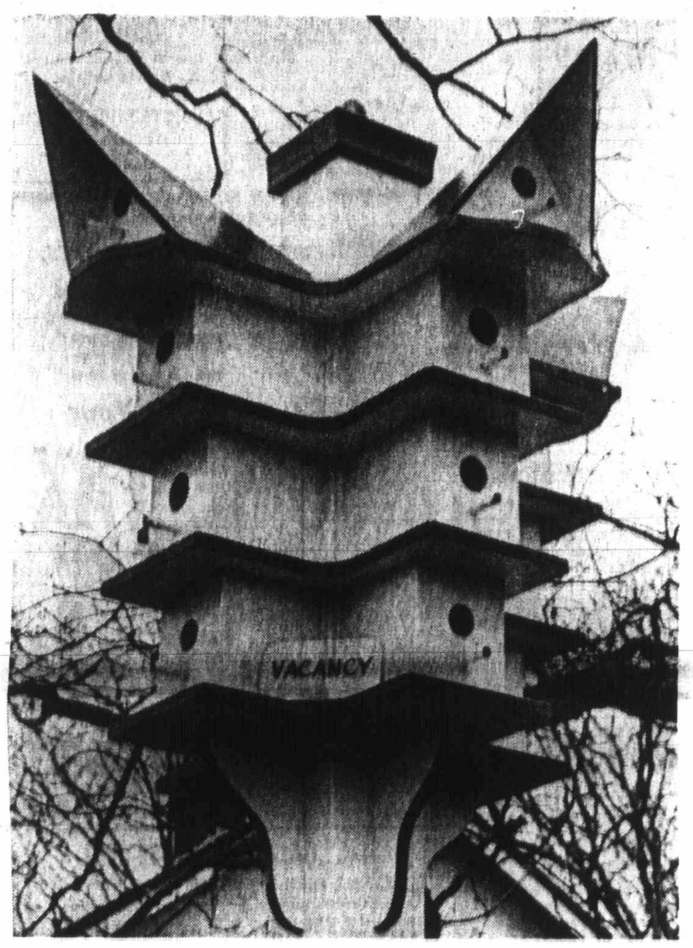

Going Cheep

Latest addition to Saanich landscape is new high-rise apartment for restricted clientele. Vacancy sign went up as soon as builder, Bill Beischer, 4015 Braefoot Road completed paint-job. Fancy birdhouse has been long-time ambition of Beischer who works for provincial government at Langford highway sign shop.—(Jim Ryan)

Stanfield Taking Own Look

Pipeline 'Circus' Ridiculed

- **Tories' national organizer resigns. Page 46**

By RICHARD JACKSON
Colonist Ottawa Bureau

OTTAWA — Conservative leader Robert Stanfield Saturday ridiculed Liberal government oil and pipeline policy as "a three-ring circus."

He takes off today for British Columbia and a coastal tour to Alaska for "a first-hand study of the Trans-Alaska Pipeline System plan for pumping North Slope oil over the mountains to Valdez for tankering south through the waters off Vancouver Island and through Juan de Fuca Strait to Cherry Point, only a dozen miles from the Canadian border."

Stanfield again sounds the alarm of the pollution danger to Canadian coastal waters and shoreline of the scheme and hammers External Affairs Minister Mitchell Sharp for doing little but tut-tutting about it.

Sharp, he concedes, indeed has expressed "personal" opposition to the plan, but there objection stopped dead, with nothing done in an official or "formal," or even diplomatic way except "invite possible consultation" with Washington.

The time for clowning around, juggling empty words was past, warned Stanfield, and the urgency increased every passing day of "active pursuit of a negotiated settlement with the United States government" of the issue.

"We must work vigorously to set up international agreements on pollution control," he says, "that will safeguard all our coastlines and shared waterways."

While accusing Sharp of inaction, Stanfield indicts Energy Minister Joe Greene and Northern Affairs Minister Jean Chretien for "going off in different direction" in presenting the Mackenzie Valley pipeline route as an alternative to the TAPS scheme.

The Stanfield attack comes on the eve of the re-opening of Parliament after the Easter recess.

Egypt, Libya, Syria

Arabs Trying Union Again

CAIRO (AP) — The presidents of Egypt, Libya and Syria declared the formation Saturday of a Union of Arab Republics, binding their countries into a federal union with one president and a federal government.

The new state will be established after national referendums Sept. 1 in the three countries. The leaders said it will be the nucleus for complete Arab unity and will be open to other Arab countries.

Egyptian President Anwar Sadat, Syrian President Hafez Assad and the Libyan head of state, Col. Muammar Kadafi, read the declaration in simultaneous half-hour radio broadcasts from their capitals.

In addition to one president and a federal government, the three leaders said, the military forces of the new state would co-operate to bring about "the decisive retaliation to Israel's continued occupation of Arab land."

They said Sudan, which withdrew at the last moment from the week-long unity talks, will join "at the earliest opportunity and when its special conditions allow."

The three leaders pledged that their union will conclude no peace treaty nor will it negotiate directly with Israel.

The federal president and government will have the right to move troops from one country to another in the union and take joint decisions on war or peace.

Egypt, Syria, Libya and Sudan signed the so-called Tripoli charter a year ago to move toward gradual unification of their states.

The signing of the confederation pact in Benghazi, Libya, came on the eighth anniversary of a similar agreement signed by Egypt, Syria and Iraq. That agreement collapsed a month after it was initialled.

In 1958, Egypt and Syria formed the United Arab Republic with a common legislature. Army and flag. Yemen joined later. The union was dissolved in 1961.

Three years later, Iraq, Egypt, Kuwait, Jordan and Syria announced the formation of an Arab Common Market, which never came to pass.

SIGNING PACT in Berghazi, Libya, are from left Egypt's Sadat, Libya's Kaddafi and Syria's Assad. —(AP)

NDP Presents Show of Decade

By JOHN HAY

OTTAWA (CP) — The New Democratic Party national convention this week could be a milestone in NDP history, as important as its founding convention 10 years ago.

The party will elect a new leader to succeed Tommy Douglas, 66, who has led the NDP since its 1961 birth through the merger of the Co-operative Commonwealth Federation and the Canadian labor Congress.

Just as important, the convention will be faced with hard choices on the issues of U.S. ownership and the place of Quebec in Confederation.

Whom the delegates choose as their new leader, and how they reconcile the deep conflicts within the party could determine the party's policies and political fortunes.

Already the lines in the ownership battle have been drawn between the left-wing nationalist Waffle group and union representatives, who have been increasingly bitter in attacks on the Waffle.

Nearly half of the 2,600-to-3,000 delegates will represent labor groups.

An even larger number will be sent by constituency organizations, with the rest from Young New Democrat clubs, the federal executive and the 23-member Commons caucus.

David Lewis, 61, now deputy to Douglas and MP for Toronto's York South riding, appears to lead the five-way leadership contest going into the convention, which opens Wednesday.

The other contenders:

- Edward Broadbent, 35, MP for Oshawa-Whitby, former political science professor first elected to the Commons in 1968, seeks to reconcile the Waffle position with the moderate majority, rather than beat it into the ground.
- Frank Howard, 45, MP for Skeena, former union local president, has strongly

Continued on page 2

Lombardos Lose One

MIAMI (AP) — Carmen Lombardo, songwriter brother of band leader Guy Lombardo, died of cancer Saturday at his home in North Miami. He was 67.

He was the lead vocalist and tenor saxophone player with his brother's Royal Canadians since the band was formed in 1919.

A prolific songwriter, Lombardo created such hits as Boo Hoo, Little Coquette, Powder Your Face With Sunshine, and Sweethearts on Parade.

Seven Students, Boat Hunted

The Pacific Rescue Centre in Victoria Saturday joined the U.S. Coast Guard in a search for a 22-foot sailboat with seven Washington State University students on board which has been missing since Wednesday night.

A spokesman for the coast guard in Seattle told the Colonist Saturday night American officials were "completely baffled" by the disappearance of the boat.

A spokesman for the Pacific Rescue Centre said officials there had checked with all marinas in the Victoria area, the Gulf Islands and the Lower Mainland in case the sailboat had come north from Puget Sound and had landed somewhere in B.C. But the checks had all yielded "a big fat zero," he said.

The rescue centre has also asked boaters in Juan de Fuca Strait to watch for the blue Catalina, known only by its sail number of 192, and to report to the rescue centre if it is sighted.

The Seattle Coast Guard said the boat left Tacoma shortly after dark Wednesday. The young people told friends they would be gone only a few hours on a cruise around Commencement Bay in the Tacoma area.

The seven were identified as: Brian Williams, of Tacoma, operator of the boat, and his six passengers, Jim Dickinson of Albion, Brian Wilson of Loon Lake, Robert Sherwood of Toppenish, Dennis Newton of Puyallup, Gerry Oman of Pullman, and Barbara Komarek of Seattle.

All seven, the coast guard spokesman said, were students at Washington State University in Pullman and had been attending a conference of members of the Inter-Collegiate Knights, a college service organization, in Seattle. They had driven the 35 miles from Seattle to Tacoma earlier in the day to go sailing.

Williams' parents, who own the boat, reported it missing Thursday morning when the group had not returned to Tacoma.

The search continues today.

OUTDOORS with Alec Mer

Campin Gets Cro

There will be a scramble getting spots in public campgrounds this season. This is becoming increasingly obvious to us as we tour the Island on early camping trips. More and more people are hitting the camp trail — and earlier and earlier.

Already it is difficult getting the best camping sites in favorite areas.

We paid the price for being blabbermouths on the Easter weekend — when we arrived at Caycuse campground on Cowichan Lake in the waning hours of daylight to find our favorite spot taken and nearly all the other good sites also taken. The campground was nearly full of campers in trailers, camper trucks, a tent trailer or two and one hardy soul in a tent.

Two weeks before we had that campground all to ourselves. The following Sunday we wrote a column about what a lovely early season camping spot it was. We didn't really mind finding the campground nearly full. We managed to find a good spot beside the lake, but we had a little levelling to do to make sure our fridge kept running.

Gulf Islands

We were happy to see so many people enjoying the outdoors, even in the miserable weather — complete with thunder and a snowstorm.

But it was on the Gulf Islands mid-week that we really got the feel of what camping is going to be like this summer.

At Mouat Park in Ganges on Salt Spring Tuesday evening we found all 15 camping spots filled by tenters, and others were spilling over to the playing and picnic fields. Next day we found campers at Ruckle's Beaver Point campground, which at this time last year we had all to ourselves.

Campers are taking to the road already by the scores, and the interesting thing is that they are not hippies. These are wholesome youngsters, ages roughly 11 to 17, having fun outdoors.

And nearly all of them were on cycles — mostly the 10-speed racing type bikes.

At first we thought it was some club or group out for an Easter trip, but we talked to some of them. They were in groups of two, three, six and seven, mostly from the Victoria area, and with no affiliation with each other.

Cycle Strong

Cycle camping seems to be coming on strong, and what better place for it than on the Gulf Islands.

The boat ride on the ferry costs very little and when they arrive at the island of their choice there are interesting roads on wh without much traf

Most have pac packsacks to ca ment. Some have many just use ply shelters. Almost sleeping bags, an nearly as many gi

We met bicycle all the roads, son ing, some maki campground. We hitch-hikers, but l seem to be the in

At the campgro thing seemed in saw no carousing as we could see grounds were bein and free of litter camping scene tickled to see.

But, it looks like coming on so more camping have to be provi quickly — or we w with uncontrollabl sprawl and all th that goes with it.

Cusheon

When we stoo shores of Cusheon Salt Spring Tuesd trout dimpled th over. The plac looked inviting.

"They don't se hitting the fly too although by the look should," said reso Spencer Marr. anglers trolling spoons took 24 Sunday."

His six-year-old neth took second junior division o Spring Island Ro Club a couple of with a 1.5-pounder Cusheon Lake.

The lake, like Salt Spring Isla teems with trout. many trout that i fished more.

There is a laun on the lake provi Salt Spring Islan Gun Club, but recently there ha resort on Cush which ranks next Lake on Salt Sprin

New Res

Spencer Marr an Isobel, have recen Cusheon Lake R first tourist acco on that lake. They cabins ready for and will have anot summer. The proj in a whole point in best trout fishing the lake. It will Fisherman weigh

We had a pleas on our Salt Spring We found anothe Highwayman mo owner. We had b with Lou Yellowl

Jail Troop

crisis, there was no intention of using them except in a support role.

He emphasized that the riot equipment was part of their standard equipment and the men had been inserted into the normal troop rotation so fresh men would be on duty at all times. He did say the equipment would remain inside once the Petawawa troops were relieved.

Totman also said a second complement of troops from Petawawa was flown to Kingston Saturday morning — again only for support duty.

A sidelight of the long watchful day was the peaceful removal by city police of a small number of young people from the rolling lawn in front of the prison administration building together with their hand-drawn placards declaring "we support the prisoners."

The soldiers established field kitchens inside the prison, but behind an administration building out of sight of the prisoners.

The prisoners were fed regularly by penitentiary authorities, receiving soup and sandwiches Friday night, coffee Saturday morning and tea or milk and sandwiches for lunch.

One prison official said: "I hope they were ham sandwiches. If they weren't, I'm going to complain because that's all I've been getting."

"Anything else would be

From P

discrimination," assistant warden cock, who has bee on the same diet.

The world isn't the five hostages.

Since 8 a.m. Th have been on doub

At the outset of stration Wedne prisoners went on rampage of desti seized nine guard

But, by 1 a.m three had been rel fourth — 27-year-o Decker — was rel 2 p.m. Friday.

YOU CAN BEAT THE HI OF ROOF
★ NEW RO
★ RE-R
The price of mat to increase withi so
DO IT NOW, AN
We have qualiti plus brand name combination gua bring you satis
CAPITAL ROOFING & FI
1920 OAK
After 6 p.m Bob McIntosh, (Division of Capital)

MAKE IT'S EASY
Phil Ballan your plumber
Phone
1920 Oak Bay Ave. at 1 Stop

OUTDOORS with Alec Merriman

Camping Trail Gets Crowded

There will be a scramble getting spots in public campgrounds this season. This is becoming increasingly obvious to us as we tour the Island on early camping trips. More and more people are hitting the camp trail — and earlier and earlier.

Already it is difficult getting the best camping sites in favorite areas.

We paid the price for being blabbermouths on the Easter weekend — when we arrived at Caycuse campground on Cowichan Lake in the waning hours of daylight to find our favorite spot taken and nearly all the other good sites also taken. The campground was nearly full of campers in trailers, camper trucks, a tent trailer or two and one hardy soul in a tent.

Two weeks before we had that campground all to ourselves. The following Sunday we wrote a column about what a lovely early season camping spot it was. We didn't really mind finding the campground nearly full. We managed to find a good spot beside the lake, but we had a little levelling to do to make sure our fridge kept running.

Gulf Islands

We were happy to see so many people enjoying the outdoors, even in the miserable weather — complete with thunder and a snowstorm.

But it was on the Gulf Islands mid-week that we really got the feel of what camping is going to be like this summer.

At Mouat Park in Ganges on Salt Spring Tuesday evening we found all 15 camping spots filled by tenters, and others were spilling over to the playing and picnic fields. Next day we found campers at Ruckle's Beaver Point campground, which at this time last year we had all to ourselves.

Campers are taking to the road already by the scores, and the interesting thing is that they are not hippies. These are wholesome youngsters, ages roughly 11 to 17, having fun outdoors.

And nearly all of them were on cycles — mostly the 10-speed racing type bikes.

At first we thought it was some club or group out for an Easter trip, but we talked to some of them. They were in groups of two, three, six and seven, mostly from the Victoria area, and with no affiliation with each other.

Cycle Strong

Cycle camping seems to be coming on strong, and what better place for it than on the Gulf Islands.

The boat ride on the ferry costs very little and when they arrive at the island of their choice there are interesting roads on which to cycle without much traffic.

Most have packboards or packsacks to carry equipment. Some have pup tents, many just use plythene sheet shelters. Almost all have sleeping bags, and there are nearly as many girls as boys.

We met bicycle riders along all the roads, some sightseeing, some making for a campground. We also met hitch-hikers, but bicycles seem to be the in-thing now.

At the campgrounds everything seemed in order. We saw no carousing and as far as we could see the campgrounds were being kept tidy and free of litter — a happy camping scene we were tickled to see.

But, it looks like camping is coming on so strong that more camping space will have to be provided — and quickly — or we will be faced with uncontrollable camping sprawl and all the pollution that goes with it.

Cusheon Lake

When we stood on the shores of Cusheon Lake on Salt Spring Tuesday evening, trout dimpled the lake all over. The placid waters looked inviting.

"They don't seem to be hitting the fly too well yet, although by the looks of it they should," said resort operator Spencer Marr. "But three anglers trolling with small spoons took 24 trout on Sunday."

His six-year-old son Kenneth took second prize in the junior division of the Salt Spring Island Rod and Gun Club a couple of weeks ago with a 1.5-pounder he took on Cusheon Lake.

The lake, like some other Salt Spring Island lakes, teems with trout. It holds so many trout that it should be fished more.

There is a launching area on the lake provided by the Salt Spring Island Rod and Gun Club, but up until recently there has been no resort on Cusheon Lake, which ranks next to St. Mary Lake on Salt Spring for size.

New Resort

Spencer Marr and his wife, Isobel, have recently opened Cusheon Lake Resort, the first tourist accommodation on that lake. They have four cabins ready for occupancy and will have another four by summer. The property takes in a whole point in one of the best trout fishing areas on the lake. It will be a King Fisherman weigh-in station.

We had a pleasant surprise on our Salt Spring Island trip. We found another Commer Highwayman motor home owner. We had been visiting with Lou Yellowlees at his beach home, near the entrance to Ganges Harbor.

After driving four houses down from Lou's home I noticed a big familiar-looking dome jutting above a hedge. I could hardly believe my eyes. I wheeled sharply into the driveway and pulled up beside the Commer Highwayman of Mr. and Mrs. Ernie Booth.

They bought their motor home from a Victoria camper vehicle lot last summer, and we have been wondering who got it. We saw it there the week after we had sent to England for ours. If we hadn't paid for ours, we most certainly would have bought the one from the Victoria lot.

Coarse Fish

Too many Vancouver Island fishermen scorn the coarse fish that are to be found in plentiful numbers in our coastal waters. Salmon is the prey of the sports angler who most often has little use for any other quarry.

But, many times in these columns I have observed that in our house we prefer to eat the white meat of the coarse fish. We have a fish and chip house.

Now, Charlie White and artist Nelson Dewey have brought out an easy-to-read book of instruction on how to catch these fish. **How To Catch Bottomfish!** is the name of the 20-page booklet in which White tells how to catch cod, sole, perch, snapper, rockfish and others.

As originator of the Underseas Gardens, a former charter fishing guide on Vancouver Island, and a compulsive fisherman Charlie is well qualified to give advice.

Third Book

This is the third in a series of How-To books published by Saltaire Publishing, which also published my book **Outdoors With Alex Merriman**, now in its third printing. The other How To books are **How To Catch Crabs** and **How To Catch Salmon**. Soon to be available is **How To Catch Shellfish. How to Catch Bottomfish** sells for $1.

"There are many, many times when the salmon are just not in your area or they stubbornly refuse to bite," says White.

"At these times, the fisherman can either patiently fish for salmon with only a small chance of success or try for bottomfish.

"These bottom dwellers can provide lots of excitement and a very tasty meal to boot.

"To the great mass of freshwater fishermen in North America the bottomfish of the North Pacific ocean are bigger, harder fighting, and better eating than anything they have ever caught in freshwater," he notes.

—Jim Ryan

Hard of Herring

According to Saturday check, the herring weren't too anxious to bite, but small group of fishermen on Gorge float kept trying their luck and taking advantage of that warm spring sunshine.

New Chairman Outlines Projects

Environment 100 Ready for Public

A membership drive, appointment of a director and a new location are some of the plans for this year's operation of Environment 100 as outlined Saturday by the newly-elected chairman of the organization, Victoria lawyer Ian Stewart.

Since the environmental information centre first began operations almost a year ago, Stewart said membership of the group backing it — the Citizen's Committee for an Environmental Centre — has been restricted to 130 persons who had been invited to participate.

The group was formally incorporated Friday, however, and public memberships now can be taken out. Stewart said there is a wide range of memberships available, from $2 per year for students and pensioners to $100 for sustaining memberships.

"The petition supporting us was signed by 26,000 people," he said, "and if even one-third of those joined, it would demonstrate to other levels of government that now that they have the opportunity, people really are willing to lay a dollar on the line for the environment."

Persons interested in memberships should contact the Environment 100 office, he said.

Another major item of business for the coming year will be relocation of the centre's activities, Stewart said.

"We are actively pursuing two sites downtown," he said. For the present, however, Environment 100 will continue to be located in an office in the Student Union Building at the University of Victoria.

Financial prospects for Environment 100 also appear to be promising, he said.

"We have already had private meetings with (Environment minister-designate) Jack Davis, and we hope to get some support from the federal government," Stewart said.

"We are also hoping for some sort of help from other levels of government."

A $5,000 grant to the centre has been promised by the Vancouver Foundation if it can be matched with $10,000 raised from other sources, and organizers of the Miles for Millions March have pledged that 10 per cent of their locally-expended funds will go to Environment 100.

The centre has also applied for funds from the federal government's make-work program to employ 15 full-time students this summer.

Susan Laubenstein, Environment 100 information coordinator, said the grant application requested the students for work on general office duties, consolidation of existing material and special projects, such as establishment of a visual-aids library and a minilibrary for teachers.

Aside from Stewart, other members of the executive elected were Dennis Young, vice-chairman; Don Smith, secretary, and Mrs. Nina Corley-Smith, treasurer.

Members of the board of directors are Dr. Marc Bell; Bruce Colgrave; Dr. Bristol Foster; Robert Gill; Kerry Joy; D. Hal Knight; Dr. George Nagle; Caroline Penn; Larry Ryan; Hugh Stephen; Derek Thompson; and Dr. Dave Turner.

Jail Troops Change

From Page 1

crisis, there was no intention of using them except in a support role.

He emphasized that the riot equipment was part of their standard equipment and the men had been inserted into the normal troop rotation so fresh men would be on duty at all times. He did say the equipment would remain inside once the Petawawa troops were relieved.

Totman also said a second complement of troops from Petawawa was flown to Kingston Saturday morning — again only for support duty.

A sidelight of the long watchful day was the peaceful removal by city police of a small number of young people from the rolling lawn in front of the prison administration building together with their hand-drawn placards declaring "we support the prisoners."

The soldiers established field kitchens inside the prison, but behind an administration building out of sight of the prisoners.

The prisoners were fed regularly by penitentiary authorities, receiving soup and sandwiches Friday night, coffee Saturday morning and tea or milk and sandwiches for lunch.

One prison official said:

"I hope they were ham sandwiches. If they weren't, I'm going to complain because that's all I've been getting."

"Anything else would be discrimination," chimed in assistant warden Edgar Babcock, who has been subsisting on the same diet.

The world isn't all black for the five hostages.

Since 8 a.m. Thursday they have been on double time.

At the outset of the demonstration Wednesday the prisoners went on a two-hour rampage of destruction and seized nine guards.

But, by 1 a.m. Thursday three had been released and a fourth — 27-year-old Clarence Decker — was released about 2 p.m. Friday.

Releasing Decker was termed "an act of good faith" by the prisoners in return for two of the five-member citizens committee going to Ottawa Friday to present the complaints of the prisoners to Solicitor-General Jean-Pierre Goyer.

Meetings

MONDAY

- Gyro Club of Victoria, Empress Hotel, noon.
- Sales and Marketing Executives of Victoria, McPherson Theatre Restaurant, 5:30 p.m.
- YMCA Western International Leadership Conference, Empress Hotel, 7:30 p.m.

Plane Forced To Turn Back

REGINA (CP) — An Air Canada DC-9 flight to Calgary with 92 passengers aboard was forced to return to Regina airport Friday following take-off because of trouble with its landing gear.

Airport and city fire crews stood by at the scene, but were not needed when the aircraft landed without incident.

C.J. McDOWELL LTD.
CHEVRON HEATING FUELS
811 Fort St. 383-4138

For people who like to eat and run
IN-SINK-ERATOR the stainless steel garbage disposer with the double warranty!
See It Today at
B. G. MENZIES LTD.
572 Fisgard Street
386-8484
*Installed $144.50
Trade-in Price ... $114.00
Do-it-yourself ..... $ 99.00
*To approved sink and wiring

FURNACE OIL
RAWLINGS
Radio Dispatched Trucks
Local Billing
388-7311

OUR AWNINGS LAST A HOUSETIME
IT ROLLS UP 25% OFF
"Sun when you want it— Shade when you don't"
RESIDENTIAL AWNING
B.C. ALUMINUM (CONTRACTORS) LTD. 3930 Douglas
PHONE 479-3232

OFFICES OR RETAIL STORE
Downtown location — adjoining Eaton's Parkade—Approx. 850 sq. ft.—well heated—reasonable rent.
BE FIRST WITH
A Bernard Co. Ltd.
384-9335
655 Fort St.

YOU CAN . . . BEAT THE HIGH COST OF ROOFING
★ NEW ROOF or ★ RE-ROOF
The price of material is due to increase within a month, so
DO IT NOW, AND SAVE!
We have qualified roofers plus brand name roofing, a combination guaranteed to bring you satisfaction.
CAPITAL CITY ROOFING & FLOOR CO.
1920 OAK BAY
After 6 p.m. Call Bob McIntosh, 384-1546
(Division of Capital City Roofing)

MAKE Phil Ballam your plumber
IT'S EASY Phone 598-4581
1920 Oak Bay Ave. at 1 Stop

Empress
PONTIAC BUICK GMC
ENJOY YOUR DRIVING-- LEAVE YOUR WORRIES TO US!

LET US CUSTOM TAILOR A LEASE TO FIT YOUR INDIVIDUAL REQUIREMENTS

1971 FIRENZA	FROM $59 A MONTH*
1971 VENTURA II	FROM $64 A MONTH*
1971 SKYLARK	FROM $74 A MONTH*
1971 LEMANS	FROM $78 A MONTH*
1971 FIREBIRD	FROM $78 A MONTH*
1971 GMC ½ TON	FROM $79 A MONTH*
1971 PONTIAC	FROM $81 A MONTH*
1971 BUICK	FROM $92 A MONTH*

ALL 36 MONTH LEASES. SMALL MILEAGE CHARGE FOR FULL MAINTENANCE CONTRACTS.
*Included automatic transmission, power steering and brakes, radio, side mouldings, wheel discs, W/W tires. Firenza includes power brakes, automatic transmission and radio.
DOUGLAS AT TOPAZ 382-7121

"We stand on our heads to please you!"
WITH AN UP-RIGHT CLASSIFIED AD
Phone 386-2121
Classified Dept.

There is no excuse for not knowing which end is up, when a problem arises, because classified is right here with the answers.

Classified gives you immediate action on your time-consuming problems. It is inexpensive too; so place your ad and you will find superfluous items disappearing from under your feet. In return you will receive the cash you need.

In the classified column you will find a suitable employee or find the job you are looking for. Your vacancies will be rented or you will locate the larger home and home furnishings you need. Don't delay.

Get to WORK now, and let classified WORK for you!
VICTORIA'S DAILY NEWSPAPERS
Victoria Daily Newspapers, your "Welcome Medium"

Canadiens and Bruins End Speculation Today

Jim Tang

Clarence Campbell may not have won general approval from fans but within the limits imposed on him by club owners who have never acquired any reputation for perspicacity or reason he has done a good job as president of the National Hockey League. He won't be an easy man to replace but that seems to be the intention. And if that's not the case, the situation is rife with the probability that a replacement will have to be found before the start of next season.

Battle lines were drawn last week when Stafford Smythe, stating flatly that Toronto Maple Leafs won't pay, and Bill Jennings, announcing that New York Rangers will appeal to the board of governors, challenged Campbell's authority. The controversial club presidents rebelled when Campbell, who had asked for and been granted the power to levy club fines up to $5,000, assessed both clubs the maximum after disgraceful playoff brawling in the second game of their quarter-final series.

It doesn't seem likely that there will be any compromise. Either Smythe and Jennings, neither given to this kind of action, are going to have to subside and change their stance or the matter will have to go before the board of governors. Then the board will have to decide whether to slap down two of its more influential members or humiliate the man hired to run their business. It is unthinkable that Campbell would continue to carry on as president unless he gets the backing of the board should the matter progress that far.

It could be, of course, that the action taken by Smythe and Jennings was prompted only by the kid-glove treatment accorded Bobby Orr after his eruption in Boston in the opening game of the series with Montreal Canadiens. And here the Toronto and New York presidents do have grounds for a lively protest because Campbell didn't handle the Orr affair with any of the decisiveness shown in his reaction to the Toronto-New York brawl.

Orr, in a surprising and, most of all, disappointing display, deserved at the very least a two or three-game suspension for his actions — and that's what would have happened if it had been Brian Spencer or Ted Irvine who had delivered the healthy push which almost iced linesman Ron Ego. But Campbell announced the next day that no other punishment than the misconduct penalty Orr drew at the time was to be levied and hid behind the excuse that Ego had reported the push wasn't too hard and referee John Ashley had said that he didn't see the incident. But game films were available if Campbell wasn't at Boston or hadn't seen the action on television, and the fact remains that no punishment was handed out because the name of the culprit was Orr.

It could also be significant that Boston Bruins had earlier announced they were appealing a $1,000 fine. However, it is more likely that Campbell was acting in the manner almost demanded of him when he failed to suspend Orr. The NHL, with 11 of its 14 teams south of the border, is desperately trying to get a television image in the U.S. and Boston Bruins, the wonder team, and Bobby Orr, the wonder player, are the two big selling points. The question is did Campbell avoid a real revolt when he failed to act against Orr or did he get it when he reacted so strongly over a scene which was bad but no harder to take and no more worthy of punishment than the one Orr put on? Or is it that there is an organized move afoot to force Campbell into an untenable position? It could all be smoothed over but the guess is that Campbell, who may make the decision himself even if not pushed, and the NHL are not long from a parting of the ways.

★ ★ ★

ANDY HEBENTON (42), **Norm Johnson** (39) and young **Bill Saunders** (34) made up the highest-scoring line in the Western Hockey League this season. They scored 105 goals and made 151 assists for **Portland Buckaroos** and finished second (Johnson), third (Saunders) and fourth in club scoring—behind 36-year-old **Art Jones** . . . one has to wonder about the sanity of people who schedule mid-April baseball in Montreal. The Expos could spend the first two, or even three weeks on the road in places like San Diego, Houston, Los Angeles, Atlanta and St. Louis . . . **B.C. Lions** expect to be able to sign fullback **Jim Evenson** but **R. C. Gamble** is good insurance and coach **Eagle Keys** says he is fast enough to be used as a halfback if Evenson returns. And the Lions are high on **Brian Donnelly**, the rookie Canadian defence back from Simon Fraser University obtained in the trade with **Saskatchewan Roughriders** which brought Gamble . . . the fourth season of expansion is almost over in the NHL and expansion clubs have yet to win a playoff game from the six established clubs. The count now is 0-16 . . . **Detroit Pistons** made the National Basketball Association trade of the year when they sent **Otto Moore** to **Phoenix Suns** and received in return "future considerations subject to certain contingencies" . . . China's table tennis star, **Li Ching-kuang**, is—wouldn't you know it?—being referred to as Lee Ping-pong . . . **George Gibson**, noting that defenceman **Lou Nanne** had scored the winning goal for **Minnesota North Stars** in a recent Stanley Cup game, commented "that you can't call him the goat of that game" George wasn't kidding . . . **Bobby Orr** has been on the ice for most of the 24 goals scored by Canadiens in the first six games of the series, including six of the seven goals Canadiens scored in the second game when they came back from 1-5 to win 7-5 . . . I can't believe that the Bruins won't win it today, possibly big, but at least there is hope. Canadiens have earned new respect, and quite a few new supporters for what is, win or lose today, a fine effort . . . **Derek Sanderson**, at the urgent behest of those handling his business affairs, has been working hard at changing his image. And he's been making progress at it as well as playing extremely well . . . the San Fernando men's field hockey team from Buenos Aires is scheduled to play the **Vancouver Island Selects** here on May 20 . . . and **Los Angeles Kings** are expected to set up training camp at Memorial Arena again and bring city fans two or three NHL games. It would seem that Victoria is a logical training site for **Vancouver Canucks** but they've again opted for Calgary . . .

Not since the same teams met two years ago in the semi-finals has there been as much interest in a Stanley Cup game as there is in today's winner-take-all clash at Boston Garden between the Bruins and Montreal Canadiens.

Chicago Black Hawks and New York Rangers open the semi-finals in Chicago tonight but almost all the speculation outside the New York and Chicago areas is centred on the seventh game of the Boston-Montreal quarter-final.

Bruins are generally conceded to be a solid favorite to move into the semi-final against Minnesota North Stars, but no one is taking the surprising Montrealers for granted.

"We are very optimistic," said Al MacNeil, Montreal's rookie coach.

Henri Richard said it for the players.

"We want that Stanley Cup back, want it bad," the veteran centre said. "Last year we were not in the playoffs and it was embarrassing. Now we are in and we want to win. We have that desire to win."

Today's game between Montreal and Boston will be telecast on Channels 2, 6, 7 and 12 starting at 11 a.m. There is no television coverage of the opener between New York and Chicago.

Bruins, embarrassed by getting clobbered, 8-3, in the sixth game on Thursday in Montreal, are expected to make it a physical game from the start. They were badly outskated in the last game and their tactics will be designed to slow down the speedy Canadiens.

"That," says Boston-coach Tom Johnson about the Thursday affair, "was our worst game of the season. We couldn't be that bad again."

Johnson could be correct, but there are figures which give him cause for worry. Although the Bruins set 37 team and individual records while scoring 399 goals and breezing to the East Division championship, are 6-7 for their last 13 games. And while they have scored 24 goals against good goalkeeping in the six playoff games, Canadiens have matched that total.

If any lineup changes are being planned they weren't divulged. Canadiens are almost certain to stick with rookie-goalkeeper Ken Dryden and the Bruins with Gerry Cheevers, who scored 10 straight playoff victories last spring on the way to winning the Stanley Cup.

However, Chicago coach Billy Reay announced several changes on the eve of his club's first battle with the Rangers.

"We're going to have to be strong down the middle," Reay said in explaining his changes. "They're using Walt Tkaczuk, Jean Ratelle and Pete Stemkowski almost exclusively and all three are awfully good."

Reay didn't say how he planned to try his line match-ups but he has shifted Pit Martin to play between Bobby Hull, who is certain to get special checking and Chico Maki.

MOVES TO CENTRE

Danny O'Shea, who has been playing on a wing, will move in at centre between Eric Nesterenko and Jim Pappin but the Stan Mikita line, which has Dennis Hull and Cliff Koroll on the wings, remains intact.

Reay said he didn't plan to use a fourth line and that spare forwards Bryan Campbell, Lou Angotti, Gerry Pinder and Dan Maloney will be spotted as circumstances might require.

EVEN ON SEASON

There was nothing to choose between the teams in league play this season. Hawks were 2-1 on Chicago ice but lost two of the three games played in New York and both clubs scored 18 goals in the season's series.

Second game will be played in Chicago Tuesday night, then the series shifts to New York for games Thursday and Sunday.

Hawks breezed through their quarter-final against Philadelphia Flyers in straight games and have rested since last Sunday. Rangers needed six tough games to get past Toronto Maple Leafs, closing out the series on Thursday.

Hughes Returning

Returning for a second season as coach of the Victoria Royals of the Western Canada Soccer League is Brian Hughes (above). Hughes led the Victoria team to the championship in its first season in the WCSL. Jim Irvine, president of the Royals, made the announcement.

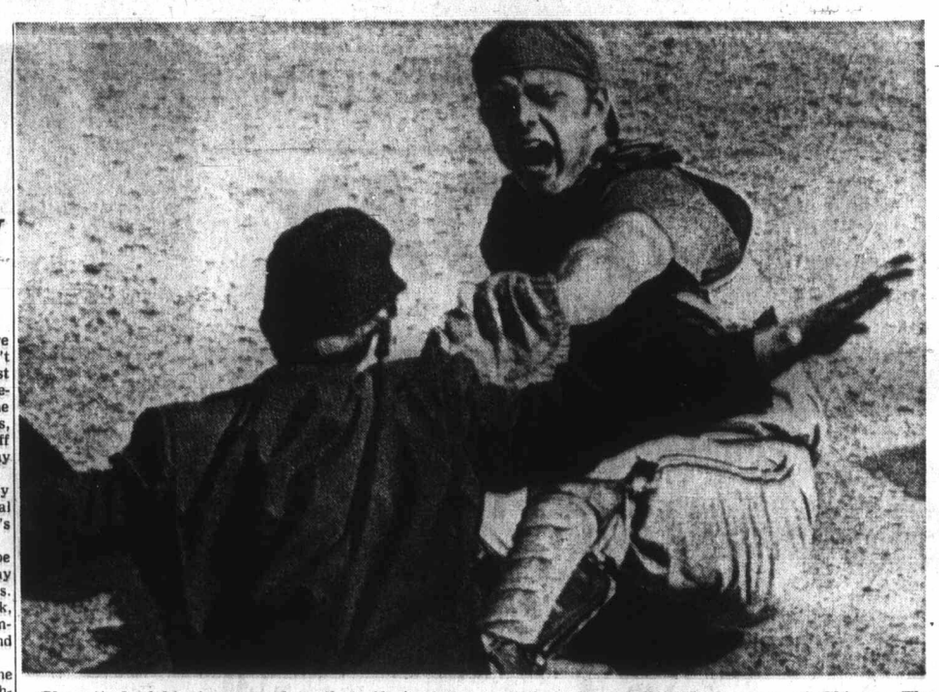

'Ya gotta be joking'—or words to that effect—seem to be the reaction of Oakland's Dave Duncan after umpire Dave Phillips rules Lee Richard safe in the fifth inning of Saturday's game at Chicago. The run had little effect on the outcome. White Sox won, 4-0, on Tom Bradley's four-hit pitching.—(AP)

Tied for Fifth . . . *. . . On All-Time List*

Mays Slams 633rd Homer

Willie Mays hit a home run and double, driving in three runs, as San Francisco Giants scored their ninth win in 11 starts, a 5-3 National League win over the Chicago Cubs at Candlestick Park.

The homer was the 633rd in Mays' major-league career and the two hits gave him 3081 and a fifth-place tie with Cap Anson in the National League all-time list.

OTHER SCORES

Atlanta Braves remained two-and-a-half games off the Western Division lead with a 6-2 win over Philadelphia Phillies; Houston downed the Los Angeles Dodgers, 5-3; Pittsburgh took over the Eastern Division lead with a 2-0 win over New York Mets; Montreal Expos shaded Cincinnati, 3-2, and St. Louis Cardinals blanked San Diego Padres, 4-0.

Atlanta used four home runs, two by rookie Earl Williams, to defeat the Phillies. Orlando Cepeda and Hal King hit the other homers while Ron Reed scattered nine hits for the victory.

WINNING HIT

A tie-breaking triple by Doug Rader was the winning hit for the Astros, who handed Dodger ace Bill Singer his fourth loss. Jim Wynn blasted a home run for Houston while Richie Allen hit his second homer as a Dodger.

Jim Fairley's double, his first hit this season, drove in two runs as the Expos came from behind a 0-1 deficit with three runs in the sixth inning.

Steve Blass limited the Mets to five hits and Willie Stargell blasted his sixth homer of the season to lead the Pirates to victory.

Steve Carlton pitched a four-hitter and Joe Hague hit a two-run homer for St. Louis.

★ ★ ★

NATIONAL LEAGUE

Eastern Division

	W	L	Pct.	GBL
Pittsburgh	6	4	.600	
New York	4	3	.571	1/2
St. Louis	6	5	.545	1/2
Montreal	3	3	.500	1
Chicago	4	7	.364	2 1/2
Philadelphia	3	6	.333	2 1/2

Western Division

	W	L	Pct.	GBL
San Francisco	9	2	.818	
Atlanta	6	4	.600	2 1/2
Houston	7	6	.538	3
Los Angeles	5	7	.417	4 1/2
Cincinnati	3	5	.375	4 1/2
San Diego	3	7	.300	5 1/2

NATIONAL LEAGUE

Pittsburgh 000 100 100 — 2 6 1
New York 000 000 000 — 0 5 0
Blass 1-0 and Sanguillen; Koosman 0-1, Frisella (9) and Grote. Dyer (9). Home run: Pittsburgh — Stargell (6th).

Atlanta 000 000 312 — 6 13 0
Philadelphia 000 100 100 — 2 9 0
Reed 2-1 and King; Lersch 1-1, Hoerner (7), Selma (8) and McCarver. Home runs: Atlanta — Cepeda (3rd), King (1st); Williams (1st and 2nd); Philadelphia — Montanez (2nd).

Cincinnati 001 000 001 — 2 9 0
Montreal 000 003 00x — 3 5 2
Nolan 0-1, Wilcox (6), Granger (7) and Bench; Morton 1-2, Marshall (9) and Bateman.

Chicago 000 020 010 — 3 10 0
San Francisco 200 010 11x — 5 12 0
Holtzman 0-3, Regan (5), Tompkins (7), Colborn (8) and Martin; Perry 3-0 and Dietz. Home runs: San Francisco — Mays (5th); Chicago — Martin (1st).

St. Louis 200 000 10[illegible] — 4 11 1
San Diego 000 000 000 — 0 4 1
Carlton 3-0 and Simmons; Phoebus 1-2, Severinsen (8) and Barton. Home run: St. Louis — Hague (1st).

Houston 000 012 011 — 5 10 0
Los Angeles 000 003 000 — 3 6 1
Blasingame 2-1, Lemaster (9) and Hiatt; Singer 0-4, Brewer (9) and Sudakis. Home Runs: Houston — Wynn (1st); Los Angeles — Allen (2nd).

Horton's Bat Booms As Tigers Nip Sox

Willie Horton unleashed two home runs and the game-winning single, driving in six runs, as Detroit Tigers edged Boston Red Sox, 10-9, in an American League baseball game at Detroit Saturday.

Horton, who earlier delivered five runs with his fifth career grand-slam homer and a solo shot, slammed a Ken Tatum pitch to left with the bases loaded in the 10th inning for the winning run.

At Baltimore, the New York Yankees scored two runs in the 10th inning on scratch singles by Felipe Alou and Danny Cater for a 5-3 victory over Baltimore that snapped an Orioles' winning string at four games.

Tom Bradley pitched a four-hitter and knocked in a run and battery-mate Ed Herman delivered a two-run double as Chicago White Sox broke a seven-game losing streak and topped Oakland Athletics, 4-0. It was the first loss in six games for the Athletics.

In Cleveland, run-scoring singles by Tim Cullen and Curt Flood highlighted a four-run seventh inning that carried the Washington Senators to a 5-3 win over the Cleveland Indians.

And in other games, California Angels edged Minnesota Twins, 4-3, and Kansas City Royals defeated Milwaukee Brewers, 5-3.

AMERICAN LEAGUE

Eastern Division

	W	L	Pct.	GBL
Baltimore	7	2	.778	
Washington	5	3	.500	2 1/2
New York	5	3	.500	2 1/2
Boston	4	5	.444	3
Cleveland	3	4	.429	3
Detroit	4	6	.400	3 1/2

Western Division

	W	L	Pct.	GBL
Milwaukee	6	3	.667	
California	7	4	.636	
Oakland	7	5	.583	1/2
Minnesota	4	7	.364	3
Kansas City	4	7	.364	3
Chicago	4	7	.364	3

California 020 100 100 — 4 6 1
Minnesota 010 010 100 — 3 7 1
Messersmith 1-1 and Moses; Blyleven 2-1, Perranoski (8) and Ratliff. Home runs: California — Mosca (1st and 2nd), Conigliaro (1st).

Boston 340 101 000 0 — 9 13 2
Detroit 105 000 300 1 — 10 12 3
Culp, Bolin (7), Lee (9), Tatum 0-2 (9) and Josephson, Pavletich (8); Lolich, Scherman (2), Patterson (2), Boswell (3), Hannan (4), Timmerman 2-0 (7) and Freehan, Price (10). Home runs: Detroit — Horton (1st and 2nd), Northrup (1st), Cash (2nd).

Oakland 000 000 000 — 0 4 1
Chicago 030 010 00x — 4 9 0
Fingers 1-2, Panther (5), Roland, Klimkowski (7) and Duncan; Bradley 1-0 and Herrmann.

Kansas City 010 020 011 — 5 13 0
Milwaukee 000 010 002 — 3 7 0
Drago 2-1, Abernathy (9) and Kirkpatrick; Pattin 2-1, Saunders (8) and Rodf. Home runs: Kansas City — Kirkpatrick (1st), Otis (1st).

Washington 010 000 400 — 5 8 0
Cleveland 000 201 000 — 3 7 1
Bosman 2-1, Knowles (7) and French; Hargan 0-2, Mingori (7), Colbert (8) and Fosse.

New York 020 000 001 — 3 5 10 0
Baltimore 101 100 000 0 — 3 11 0
Kekich, Aker (8) and Wasiewski (7); Peterson 2-0 (9) and Munson; McNally, Richter 0-2 (9), Watt (10) and Etchebarren. Home run: New York — Ellis (1st).

Light Discus Costs Record

MALMOE, Sweden (AP) — Rickard Bruch of Sweden bettered the world record for the discus Saturday with a heave of 230 feet, ¾ inches, but when his discus was weighed it was revealed to be slightly underweight for the throw to be submitted as an official mark.

The existing world discus record is 224 feet, five inches by Jay Silvester of the United States.

Sports Today

GOLF

7:30 a.m. — Vancouver Island Open championship, start of 18-hole qualifying round, Victoria Golf Club.

TRACK AND FIELD

12 noon — Start of dual meet, Vancouver Island Reps vs. Vancouver Optimist Striders, Centennial Stadium.

SOCCER

12:30 p.m. — Victoria and District League, third division, London Boxing Club vs. Casuals, Beacon Hill Park, Lower Field; East Saanich vs. Stein Construction, Central Park.

2:15 p.m. — Victoria and District League, first division, Roadrunners vs. Victoria West, Heywood Avenue Park; Cosmopolitan Royals vs. Village Green, Duncan; Oak Bay vs. Gorge Molsons, Topaz Park. Second division, London Boxing Club vs. Saanich Peninsula, Reynolds Road Park; UVic Norsemen vs. Century Inn, Blanshard Field. Third division, Prospect Lake vs. Cement Men, Prospect Lake; Interlocking match, Labatts II vs. Songhees III, Victoria West Park.

Windy Victories

LAS VEGAS, Nev. (AP) — Top-seeded Billie Jean King and Ann Haydon Jones of England coasted to semi-final victories Saturday in the $30,000 Caesars Palace women's world tennis championships.

With winds gusting up to 55 miles per hour, Mrs. King, crushed Julie Heldman, 6-0, 6-2, and Mrs. Jones defeated Judy Tegart Dalton of Australia, 6-3, 6-1.

Molsons Alone In First Place

FIRST DIVISION

	GP	W	L	T	F	A	Pts.
Gorge Molsons	20	12	3	5	56	27	29
Victoria West	20	12	5	3	41	19	27
Cosmo Royals	20	10	4	6	33	17	26
UVic Vikings	21	8	8	5	24	21	21
Roadrunners	20	5	8	7	29	30	17
Village Green	20	5	10	5	15	34	15
Oak Bay	20	6	12	2	28	39	14
Hourigans	21	4	12	5	30	60	13

SECOND DIVISION

	GP	W	L	T	F	A	Pts.
London BC	19	18	0	1	68	10	37
Victoria West	18	14	1	3	48	17	31
Saanich Penins	21	14	6	1	28	29	29
Cement Men	21	13	7	1	35	29	27
Century Inn	20	12	8	0	33	38	24
Labatts	19	6	12	1	19	57	13
UVic Norsemen	20	6	14	0	11	32	12
Cowichan	17	4	11	2	13	43	10

THIRD DIVISION

	GP	W	L	T	F	A	Pts.
Gorge	20	17	1	2	75	9	36
Prospect Lake	21	12	7	2	54	17	26
London BC	20	8	10	2	41	35	18
Oak Bay	21	8	12	1	42	31	17
Songhees	19	6	13	0	24	44	12
Casuals	19	3	13	1	26	49	11
Stein Const.	19	3	16	0	18	61	6

Gorge Molsons moved out of a first-place tie with idle Victoria West and jumped two points into the clear in the Victoria and District Soccer League's First Division with a 7-0 pounding of last-place Hourigans Saturday.

Third-place Cosmopolitan Royals moved to within one point of Victoria West with a 2-0 win over Duncan Village Green and, in the other first-division game, University of Victoria Vikings hammered Oak Bay, 5-1.

THREE GOALS

Darryl Hooker scored three goals for Gorge. Danny Green backed him up with two goals and Rick Lam and Bill Walker scored the others.

Cosmo Royals got their goals from Marty Taylor and Rudy Kubler.

Alan Glenn scored two goals for Vikings and the other goals were added by Doug Puritch, Peter Mason and Barry Moen. Alan Quinney replied for Oak Bay.

Saanich Braves grabbed two points from a win over London Boxing Club's third-division side in an interlocking game and moved ahead of Cement Men and into third spot in the second division.

And, in a straight second-division clash, Victoria West downed the Cement Men, 2-0.

Gorge trounced Saanich, 10-0, in a third-division game and in other encounters, Stein Construction defeated Songhees, 5-1, and Prospect Lake scraped by Oak Bay, 3-2.

Liz Misses Pin Crown

REGINA — Lorea Patterson of Calgary won the senior girls' division of the Youth Bowling Council national ten-pin championships Saturday with a total of 48 Peterson points.

Liz Hess of Victoria, who was in second place after two days of competition, dropped out of contention, finishing behind Janice Krystik of Winnipeg and Elaine Fletcher of Toronto.

Here on Friday

Al Balding, one of Canada's all-time golfing greats, will visit Victoria on Friday and will be available in the sports department at The Bay after 12:15 p.m. to talk with golfing buffs and to sign autographs.

Port Alberini XI Topples Gorge

NANAIMO — Five Up-Island sides battled with fire teams from the Greater Victoria area here today and came away all square after the first day of the two-day fourth annual Shrine Soccer Tournament of Champions.

Biggest upset was in Division VII where Gorge FC, a finalist in the B.C. Cup tournament of champions in Vancouver next weekend, was blanked, 2-0, by Port Alberni Jordon and Biggs. Ronnie Caldwell and Paul L'Heureaux scored the goals.

The Upper Island's second win came in Division VI where Port Alberni CJAV Radio defeated Lake Hill Builders, 4-0. Rocky Giles scored two goals and the others were scored by Donald Triemstra and Bradley Teffers.

Victoria area teams scored their victories in Divisions V and VIII.

Lake Hill Kiwanis defeated Alberni Athletic Rangers, 2-0, in a Division V match with Jim Bissenden and Vaughan Reeve scoring the goals.

Peter Skillings scored to give Victoria Evening Optimists a 1-0 win over Port Alberni Coulson and Prescott in Division VIII.

The Division IV trophy will be shared by Alberni Athletic Wanderers, also a finalist in next weekend's B.C. Cup tournament, and Lake Hill Kiwanis Beavers. The teams were tied, 1-1, at the end of regulation time and were still tied with the same score after overtime.

Ted Roberts scored for the Alberni side and Mike Doninique netted for Lake Hill.

The tournament concludes today with matches between Upper Island and Greater Victoria sides in Divisions I, II and III.

JUNIOR MEN'S SOFTBALL PRACTISE
2:00 P.M., Sunday
interested players phone
386-2588 or 384-3483

WRESTLING
VICTORIA ARENA
TUES., APRIL 20, 8:00 p.m.
TAG TEAM MATCH
HIGUCHI and McTAVISH
vs.
KINISKI and SAVAGE
RENALDO vs. BABICH
CODY vs. JONES
LOPEZ vs. ANSON
Tickets and Reservations at Arena Box Office. 384-1322
Under 12 $1.00; $1.50, $2.00, $2.50

STOCK CAR & SUPER STOCK PRACTICE
Sunday 1 - 4 p.m.
CONCESSION OPEN
WESTERN SPEEDWAY

Touring Sides Lose in Scotland

GLASGOW — A weekend venture in this land of bagpipes and haggis wasn't too profitable for the combined Victoria High Schools soccer and rugby touring party with both teams suffering defeats here Saturday at the hands of Glasgow opponents.

Glasgow High School defeated the all-stars, 16-6, to give Victoria its first rugby loss in four matches on the tour of Britain and Petershill Youth Club of Glasgow downed Victoria, 4-1, in a soccer match.

Glasgow High scored two tries, one of them converted, to a try by wing forward, Don McLaren, to give them an 8-3 lead at half time.

Just after the interval, McLaren dived over for his second try to cut the score to 8-6. Victoria fullback, Rudy Bianco, was unsuccessful with both conversion attempts and with his penalty kicking in the stiff wind.

The home side scored two more tries and converted one of them while taking control in the late stages of the game.

In the soccer match, Petershill Youth Club built up a 2-0 lead in the first half and increased this to 3-0 with a goal after only two minutes of the second half.

Dan Henry scored for the Victoria team seven minutes into the second half but the touring side could not get back into the game and Petershill got an insurance goal at the 21-minute mark.

The rugby all-stars defeated Royal Belfast Academical Institute in Northern Ireland, Barry Comprehensive School in Wales and Bosworth Comprehensive School in Leicester, England, before being handed their first loss.

The soccer all-stars now have a record of two wins, two losses and one tie.

The touring party is visiting Loch Lomond today before travelling to London where the last games of the tour are to be played against Harrow Weald County Grammar School on April 23 and 24.

The party leaves London on April 25 and arrives home on April 26.

Leachman, left, Hegadoren build i

Ladysmith Man Attend

Unforgivin Arctic Is School

EDMONTON — "The Arctic is one of t unforgiving areas you can find anywhere. T not much room for major mistakes, but it is to survive."

This statement was made by a Canadian Forces expert in the north, Major R. G. Connick, to servicemen who were going to take the Arctic survival course conducted by the Survival Training School in Edmonton.

Connick, commanding officer of the school, heads a team of instructors, all of whom have had considerable experience in northern survival.

Lieut. Gordon Leachman of Ladysmith was one of 21 students who took one of the courses this spring.

The group flew in a Canadian Forces Hercules to Resolute on the south coast of Cornwallis Island, 550 miles north of the Arctic Circle. Cold winds and a temperature of 15 below greeted the students, who were quickly moved into quarters at the airport for the night.

The next day servicemen checked out the equipment they would use for the next five days on the tundra and prepared Eskimo "Koodliks." These are made from melted wax with a piece of cloth used as a wick and provided the Eskimos heat and light in the igloo.

The class moved to Crystal City, so called by the instructors as the "fastest growing town in the Arctic," the following morning. Two Eskimo instructors work with each course, and to make it easier for the students, they had framed enough four-man igloos for the class to sleep in the first two nights.

Temperatures ranged from about 30 below at night to 10 to 15 below in the daytime, but the men found t easily get too wa working outside.

Capt. L. E. Sp course officer, check men to ensure the start perspiring. "T thing they must no said. "If their becomes wet, there to dry out, and the become very cold stopped working."

Teams of two b own igloos, in wh spent two nights. generally found the much warmer than four-man igloo and the week progress themselves becomi matized to the cold.

One student said night in the igloo, th reduce the heat as starting to form on of the snowblocks. happens the igloo insulation and bec one of the instructor circular deep freeze

The week at proved lucky, as remained relatively Sgt. C. L. Hegad other course instruc this unrealistic. "It the students a pression of the A there is usually at good 'blow' during the course is here."

Then students h their igloos and wa storm to blow over.

"The windchill times go below 100 with the blowing sn ing a complete situation, we just ca a chance of someh dering off and getti

Nanaimo Teache Rap Finance Wa

NANAIMO —Blame for a worsening learning situation in Nanaimo should be placed squarely on the government's educational finance formula, president of the Nanaimo District Teachers' Association, Doug Jordan has said.

Jordan said in a news release that the government makes almost impossible restrictions on sch budgeting.

He said that Teachers' Federati on teaching conditi district, as a res 1970 referendum d not intended as a c the Nanaimo schoo

The board and te strived to overcom verse effects of th dum defeat "but struggle is bound t toll on enthusi energy."

Jordan said there short-term and after-effects becau referendum defeat.

● Janitorial ser been cut bringing a tion in standards liness in schools an

● essential services had also b the area.

The school board valiant attempts the problem in b however the pu ratio had increase mentary schools had even part-time

Jordan said the the school board ha to referendum t should be no satisfaction to the in the district.

"It should be ta indication of the q which most school t themselves — how the quality of edu taxpayers demand money to do so," he

More Wood From Logs

NANAIMO — Ron Neil, production manager at woodroom No. 3 Harmac division, MacMillan Bloedel Ltd., announced Thursday that a new installation going in at the plant will recover an additional volume of clear wood from suitable logs.

The installation will provide employment for approximately 12 people, cost $250,000 and will be completed during the summer of this year.

The modification will result in a slight change in sawing at the headrigs, after which two inches clear lumber will be removed from the flow, then trimmed and sorted on an extended green chain.

Construction of the green chain is almost completed and operation will commence as soon as the required machinery is installed.

Leachman, left, Hegadoren build igloo

Ladysmith Man Attends

Unforgiving Arctic Is School

EDMONTON — "The Arctic is one of the most unforgiving areas you can find anywhere. There is not much room for major mistakes, but it is possible to survive."

This statement was made by a Canadian Forces expert in the north, Major R. G. Connick, to servicemen who were going to take the Arctic survival course conducted by the Survival Training School in Edmonton.

Connick, commanding officer of the school, heads a team of instructors, all of whom have had considerable experience in northern survival.

Lieut. Gordon Leachman of Ladysmith was one of 21 students who took one of the courses this spring.

The group flew in a Canadian Forces Hercules to Resolute on the south coast of Cornwallis Island, 550 miles north of the Arctic Circle. Cold winds and a temperature of 15 below greeted the students, who were quickly moved into quarters at the airport for the night.

The next day servicemen checked out the equipment they would use for the next five days on the tundra and prepared Eskimo "Koodliks." These are made from melted wax with a piece of cloth used as a wick and provided the Eskimos heat and light in the igloo.

The class moved to Crystal City, so called by the instructors as the "fastest growing town in the Arctic," the following morning. Two Eskimo instructors work with each course, and to make it easier for the students, they had framed enough four-man igloos for the class to sleep in the first two nights.

Temperatures ranged from about 30 below at night to 10 to 15 below in the daytime, but the men found they could easily get too warm when working outside.

Capt. L. E. Sproat, the course officer, checked on the men to ensure they did not start perspiring. "This is one thing they must not do," he said. "If their underwear becomes wet, there is no way to dry out, and the men would become very cold once they stopped working."

Teams of two built their own igloos, in which they spent two nights. The men generally found these to be much warmer than the larger four-man igloo and also, as the week progressed, found themselves becoming acclimatized to the cold.

One student said on the last night in the igloo, they had to reduce the heat as ice was starting to form on the inside of the snowblocks. Once this happens the igloo loses its insulation and becomes, as one of the instructors said, "a circular deep freeze."

The week at Resolute proved lucky, as the winds remained relatively calm. Sgt. C. L. Hegadoren, the other course instructor, found this unrealistic. "It will give the students a false impression of the Arctic, as there is usually at least one good 'blow' during the time the course is here."

Then students hole up in their igloos and wait for the storm to blow over.

"The windchill can sometimes go below 100 below and, with the blowing snow creating a complete white-out situation, we just cannot take a chance of somebody wandering off and getting lost."

Nanaimo Teachers Rap Finance Ways

NANAIMO —Blame for a worsening learning situation in Nanaimo should be placed squarely on the government's educational finance formula, president of the Nanaimo District Teachers' Association, Doug Jordan has said.

Jordan said in a news release that the government makes almost impossible restrictions on school board budgeting.

He said that a B.C. Teachers' Federation report on teaching conditions in the district, as a result of the 1970 referendum defeat, was not intended as a criticism of the Nanaimo school board.

The board and teachers had strived to overcome the adverse effects of the referendum defeat "but such a struggle is bound to take its toll on enthusiasm and energy."

Jordan said there were both short-term and long-term after-effects because of the referendum defeat, including:

● Janitorial services had been cut bringing a deterioration in standards of cleanliness in schools and;

● essential educational services had also been cut in the area.

The school board had made valiant attempts to remedy the problem in both cases, however the pupil-teacher ratio had increased and elementary schools no longer had even part-time librarians.

Jordan said the fact that the school board had not gone to referendum this year should be no cause for satisfaction to the taxpayers in the district.

"It should be taken as an indication of the quandary in which most school boards find themselves — how to provide the quality of education the taxpayers demand without the money to do so," he said.

More Wood From Logs

NANAIMO — Ron Neil, production manager at woodroom No. 3 Harmac division, MacMillan Bloedel Ltd., announced Thursday that a new installation going in at the plant will recover an additional volume of clear wood from suitable logs.

The installation will provide employment for approximately 12 people, cost $250,000 and will be completed during the summer of this year.

The modification will result in a slight change in sawing at the headrigs, after which two inches clear lumber will be removed from the flow, then trimmed and sorted on an extended green chain.

Construction of the green chain is almost completed and operation will commence as soon as the required machinery is installed.

Woolco Town & Country

National Brands SALE

Shop and Save—Monday and Tuesday Only!

Ladies' and Teen Wear

Wrangler
Ladies' Denim Jeans
Full waist. Band fly front. 2 patch pockets. Stitch trim. Flare leg. Navy. Size 8 to 16. Reg. Woolco Price 6.95 ..... **5.95**

Platex
Cross Your Heart Bra
Cool, sheer elastic back and sides. Gives you youthful support and separation. Sizes 34A to 40C. Reg. Woolco Price 4.95 ..... **4.25**

Wonder Bra
Ladies' Bra
Petal burst construction. Tru lift support. White cotton only. Sizes 32A to 40D. Reg. Woolco Price 2.95 ..... **2.50**

Wonder Bra
Ladies' Bra
Petal burst stretch straps. Padded. White only. Sizes 32A to 36B. Reg. Woolco Price 4.50 ..... **3.75**

Exquisite Form
Ladies' Bra
For the fuller figure. Lightweight cotton. Back stretch straps. Adjustable shoulder guards. 34B to 46D. Reg. Woolco Price 4.50 ..... **3.95**

Exquisite Form
Ladies' Long Line Bra
For the fuller figure. Three section cup. Super comfort stretch ends binding. 34B to 46D. White. Reg. Woolco Price 8.95 ..... **8.25**

Exquisite Form
Ladies' Bra
Soft delicate lace cups. Spandex elastic sides and back which adjust to you. Diamond under panel. Adjustable soft pads on shoulder strap. 34B to 44D. Reg. Woolco Price 5.95 ..... **5.25**

Children's Wear Dept.

Howick
Girls' Slims
10-oz. drill. Slim comfort fit. 2 side pockets. Abstract and solid colors. Sizes 4 to 6x. Reg. Woolco Price 2.82 ..... **2.27**

Howick
Boys' Casual Pants
10-oz. drill. Stripe or print with flare leg. Half boxer waist. Sizes 4-6x. Reg. Woolco Price 3.76 **3.17**

Hosiery Dept.

Pretty Polly
Panty Hose
One size. Styles of Day sheer, ultra sheer, run resistant. Colors of jasmine, hightlight, Persian, glow and pear grey. Reg. Woolco Price 1.50 ..... **3 for 2.89**

Whisper
Panty Hose
All sheer, seam free, reinforced toe. Colors of black, beige, and coppertone. Sizes S.M.L.XL. Reg. Woolco Price 1.49 ..... **1.19**

McGregor
Dress Style Hose
Kroy wool or nylon. Fits sizes 10 to 12. Shrink resistant. Green, grey, brown, navy and black. Reg. Woolco Price 1.50 ..... **.66**

Penmans
Work Socks
2-ply twist for comfort annd durability. One size. 3 pair per package. Reinforced toe and heel. Reg. Woolco Price 2.37 ..... **1.87**

Stanfields
Sport Sock
80% lambswool and 20% nylon, pre-shrunk. Nylon reinforced. White, blue, green and black. Sizes 10½ to 13. Reg. Woolco Price 1.25. **2 pair 2.13**

McGregor
Health Sock
For dress or sports wear. Cushion comfort. Cotton, wool and nylon. Absorbent, shrink resistant. Black, brown, blue, green, white, gold, etc. Sizes 10 to 13. Reg. Woolco Price 1.50 **2 pair 2.67**

Sporting Goods

"Coleman"
Sport Light
300 candlepower, sportlight, with one mantle. Reg. Woolco Price 18.97 ..... **15.97**

"Coleman"
Catalytic Heater
3000 B.T.U. instant light heater. Ideal for camping. Reg. Woolco Price 19.87 ..... **15.97**

"Coleman"
Stove
2 burner tourist camp stove. For camping, picnics, etc. Reg. Woolco Price 17.97 ..... **15.97**

"Coleman"
Durabond Cooler
30 imperial quart size. Chest type, lock with chest-type carrying handles, complete with tray and drain. Reg. Woolco Price 17.97 ..... **15.97**

Playmate
Golf Cart
Model No. 650 golf cart "Playmate". Strong tubular construction of lightweight aluminum alloy. Reg. Woolco Price 11.97 ..... **9.47**

Men's and Boys' Wear

Lee Riders
Men's Denim Jeans
Slim styling. 13¾-oz. denim. Sanforized. Sizes 28 to 36 ..... **9.95**

Stanfields
Men's Colored Briefs
Elasticized waistband and leg. No gap fly. Colorful shades of green, blue and orange. S.M.L. XL. Package of 3 ..... **2.89**

Zero King
Men's Zero King Jackets
Knit collar. Zipper front. Slash pockets. Spring colors of blue, white and mauve. Sizes 36 to 44 ..... **16.88**

Knickerbocker
Boys' Sport Shirts
Permanent press. Short sleeves. Colorful stripes and patterns. Sizes 8 to 18 ..... **3.83**

Big K Brand
Boys' Casual Pants
Slim or flared leg styling. 100% cotton. Sanforized. Plain shades of blue, brown, green and beige. Sizes 8 to 16 ..... **3.66 or 2 for $7**

JEWELLERY

Westclox
Pocket Watch
A truly dependable timepiece in the Westclox tradition. Clearly numbered dial and easy to see hands. Fully guaranteed. Reg. Woolco Price 5.68 ..... **4.76**

Timex
Calendar Wrist Watch
21 jewel, accuracy and ruggedness are the keynotes of this handsomely designed gold coloured watch. Waterproof, shockproof, dustproof and jewelled for lasting dependability. Reg. Woolco Price 19.29 ..... **14.66**

Sony
AM Portable Radio
This powerful little transistor radio has superb tone and super sensitive reception. Listen to all your favourite stations wherever you go **23.97**

Sunbeam
Fast Back Electric Shaver
For men contour design, gives a comfortable grip and double shaving heads give a fast close shave. Reg. Woolco Price 28.86 ..... **26.43**

RCA
Clock Radio
Wakes you automatically to your favourite AM radio station. All solid state chassis assures years of dependable service. One year replacement warranty **28.88**

Cameras and Supplies

Kodachrome
Super 8 Movie Film
Drop in 50 foot cartridge, Kodak Kodachrome movie film. The old standby for those bright, crisp home movies. Processing included. Reg. Woolco Price 4.47 ..... **3.97**

G.A.F.
35 mm Color Slide Film
High quality A.S.A. 64 color slide film. Crisp, bright slides. Ideal for all those summer pictures this year. Local processing included. Reg. Woolco Price 2.97 ..... **2.37**

Kodak
Carousel Slide Tray
New 140 capacity slide tray. Comes packed in handy library protective box. Reg. Woolco Price 4.97 ..... **4.47**

Polaroid
Type 107 Film
Black and white polaroid film. Fits most current Polaroid cameras on the market. Reg. Woolco Price 2.39 ..... **2.27**

Sylvania
Flashcubes
Four-in-one! Pop-on flashcube. Sleeve of three, enough cubes for a dozen flash pictures. Reg. Woolco Price 1.35 ..... **.99**

Furniture Dept.

Bodi Gard
Doctorate Box Spring and Mattress 54"
Luxury is the word for this quilted mattress with white layers of pre-compressed felt. 13-gauge coil construction and heavy sisal insulation for deep comfort. Set **94.88**

Bodi Gard
Riviera Box Spring and Mattress 39" and 54"
Custom built, extra firm. 616-type coil construction. Prebuilt, quilted borders. Multi needle quilted on foam. Extra firm for healthful support and sleeping comfort. Reg. Woolco Price $158 set. Set **114.50**

Barthelemy
3-Pce. Bedroom Suite
An ideal suite for the youngster in any age group. Solid wood construction, finished in autumn red. Consisting of double dresser, framed mirror, 4 drawer chest and 39" panel bed. Only two in stock. Reg. Woolco Price 239.88 ..... **148.88**
Nite table to match. Reg. Woolco Price 29.50 ..... **19.50**

Toys

Daisy and Heddon
Play Gym
Safe construction. 2 swings, 1 glide and 1 trapize **24.86**

Eagle Slide and Splash Pool
Complete with slide. Hours of cool summer fun **12.99**

Daisy and Heddon
Play Gym
Safe and durable. 2 swings and 1 glider **17.88**

Colecoe Polypool
55 gallon capacity. Folds for easy handling. Floral design **3.86**

Stationery

Scott
Cashmere Tissue
4 rolls per pack. Your choice of yellow or pink ..... **.36**

Rite
Chef Serviettes
400 sheets per pack. Stronger and thicker ..... **.99**

Facelle Royale
Facelle Towels
2 rolls per pack. Green, Pink, White and more ..... **.48**

Candies and Cookies

Willards
Assorted Chocolates
5 lbs. of delicious candy, various selection. Reg. Woolco Price 3.66 ..... **2.44**

Moirs Selection
Your choice of cherries or assorted chocolates. 12-oz. size. Reg. Woolco Price .77 ..... **.69**

Beaver
Mixed Nuts
Jumbo, cashews and many more. Sealed in vacuum tin. Reg. Woolco Price .96 ..... **.86**

Weston
Wagon Wheels
12 chocolate coated biscuits, individually wrapped for freshness ..... **.53**

Towels and Fabrics

Wabasso Marvel Press
Sunflower Sheets and Cases
Service weight. Twin fitted and flat. Reg. Woolco Price 5.57 ..... **3.99**
Double fitted and flat. Reg. Woolco Price 5.87 ..... **4.37**
Cases. Reg. Woolco Price 2.21 ..... **1.66**

Cannon
Towels
Terry towels and matching face cloths in 4 attractive patterns. Bath towel. Reg. Woolco Price 3.54 ..... **2.06**
Hand towels. Reg. Woolco Price 2.26 ..... **1.33**
Face cloth. Reg. Woolco Price .99 ..... **.66**

Phentex
Knitting Yarn
100% cellaspun. Machine washable. Will not stretch or shrink. 3.2-oz. balls. 3 ply. Reg. Woolco Price .76 Each **.59**

Hardwares Dept.

Brentwood
Bar-B-Q
24" with hood. CSA approved motor and spit. Adjustable grill. Reg. Woolco Price 16.98 ..... **14.33**

"Thermos"
Picnic Jugs
Insulated to keep liquid cool, rustproof. Approximately 128-oz. capacity. Reg. Woolco Price 5.97 ..... **4.44**

Black and Decker
18" Twin Blade Lawn Mower
With swing-over handle. Adjustable wheels. 1¼ h.p. Reg. Woolco Price 79.95 ..... **69.88**

Black and Decker
Radial Arm Saw
2 h.p. ball bearing motor. Fully adjustable for accurate fine settings for level meter and cross-cut works. Cuts full 2⅞" deep. Complete with stand **139.95**

Black and Decker
¼" Drill
Ideal for workshop or home use. 2250 r.p.m. .14 h.p. **10.88**

Pet Supplies Supplies

Hartz Mountain
Junior Aquarium Set
5½ gallon aquarium, also pump, filter, filter carbon glass wool, thermometer, food and booklet. Reg. Woolco Price 24.99 ..... **14.88**

Personal Shopping Only, Please!
Shop Early While Quantities Last!
Open Monday to Friday 10 a.m. to 10 p.m.
Saturday 9 a.m. to 10 p.m.
Town and Country Shopping Centre,
Douglas St. and Saanich.

Because We're a Department Store...
WE'VE GOT EVERYTHING YOU COULD WANT
And Because We're Woolco
YOUR SHOPPING COSTS YOU LESS!

Erosion Slowed By Breakwater?

Construction of a breakwater as proposed by the Royal Victoria Yacht Club would slow erosion in the Cadboro Bay area instead of causing it, a report from a coastal engineer has indicated.

In a letter dated March 16, Duncan Hay, managing director of Western Canada Hydraulic Laboratories Ltd. in Port Coquitlam, wrote that "the proposed breakwater will not cause erosion of existing beaches in Cadboro or Loon Bay."

He said further that it would cause "a subsequent retardation of erosion of the small escarpment at the head of Loon Bay."

Other major points of the report, prepared at the request of the RVYC, were:

- "Tidal flushing" of Loon Bay and Cadboro Bay will not be retarded or significantly reduced by the breakwater.
- Waves rebounding from the structure would be "negligible" so mooring conditions for log booms would not be worsened and the reflected waves would not be concentrated on any adjacent shorelines.

Hay was formerly employed by the federal public works department as regional coastal engineer for the Pacific Region.

The club has proposed construction of a breakwater in Loon Bay so it will have sheltered mooring spaces to allow winter sailing activity at the Cadboro Bay location.

Construction of the breakwater would mean the club would have a total of 250 to 280 mooring spaces as opposed to its present 120.

John Graeme, chairman of the RVYC breakwater committee, has said the club expects that all extra mooring spaces will be filled, but the project can be financed if only 80 new senior and 80 new junior members join the club over the next five years.

This is possible, he said, because the club has not accepted plans from its original engineer under which total cost of the project would have been $360,000.

Club officials are only anticipating a cost of $160,000 because only the breakwater will be required, he said.

A public hearing on the breakwater proposal will be held Monday in Oak Bay council chambers.

WATERFRONT
MARINA PARK
APARTMENTS
700 White Birch Rd., Sidney
656-1616 or 477-3300

SUPER FOOD!
CAPITAL
50 WEST BURNSIDE

Prices Effective April 18, 19, 20, 21.
Sunday, Monday, Tuesday, Wednesday.

FREE DELIVERY
We Reserve the Right to Limit Quantities

NEW ZEALAND LAMB Shoulder Steak lb. 49c
FRESH PURE Pork Sausage lb. 49c
DANISH PLUMROSE PICNIC HAM 1-lb. tin 95c
MAXWELL HOUSE INSTANT COFFEE 10-oz. jar 1.59
BLUE BONNET MARGARINE 3-lb. block 99c
NALLEY'S RELISH Hamburger, Sweet Green, Hot Dog, Bread and Butter. 12-oz. jar. 3 for 89c
McCAIN DAIRY SMOOTH PUDDING Vanilla, Chocolate, Butterscotch. Frozen 18-oz. tub 39c
GREEN GIANT, SPANISH MEDLEY VERDI, PILAT RICE Frozen 12-oz. box 35c
DAIRY FRESH, BERRYLAND FARM, PURE ORANGE JUICE 32-oz. bottle 35c
POLY HERB SHAMPOO 7-oz. jar, Reg. Price 1.89. 1.29
CALIFORNIA CABBAGE lb. 10c
SNOBOY SUNKIST ORANGES 88 Table Size. 7 lbs. 1.00

EATON'S THERE'S MORE FOR YOU DOWNTOWN

Fashion Clearance

On Sale Monday and Tuesday if Quantities Last
Personal Shopping Only, No Phone or Mail Orders
ALL SALES FINAL

WOMEN'S SHOES
Reg. 14.99. Save 3.00
Slings and Pumps
So it's spring! You'll soon be pulling last season's goodies out of storage and adding to your wardrobe some of the airy, fresh fashions you're reading about on this page. Carry off a total accessorized "now" look and save at the same time — on a pair of slings or pumps (or two!) from this well-known designer's group of fine quality shoes. Choose from basics, black or brown and colourful co-ordinates, blue or red. Sizes 5½ to 10.
Clearance, pair 11.99
Women's Shoes, Floor of Fashion

Reg. 11.99. Save 3.00
Women's Dress Shoes
Spring fever? Well you'll have no trouble keeping your feet on the ground in these dress shoes from Eaton's. Because you get good quality and good looks at a saving. And that's important to you at any time of year. Choose from dress shoes in sling or pump styles with chunky or illusion heels. Broken lines, all in assorted colours and sizes.
Clearance, pair 8.99
Women's Shoes, Floor of Fashion

ONE-STEP-UP-SHOPPE
Teen Dresses
⅓ to ½ Off
Reg. 16.00 to 24.00 — Mini or Maxi? The mad mix-up on lengths as easy to resolve as changing your mood. And at these savings you can do just that any time the spirit moves you — with one of each! In broken sizes 8 to 14x. Clearance, each 8.99 to 15.99

Teen Oddments
½ Price
Group of oddments includes pants, jumpers, skirts and blouses, broken sizes 8 to 14x. Some very good buys here! Clearance, each 2.99 to 7.99

Reg. 5.00 to 6.00
Teen Sleepwear
Great savings in sleepwear include brushed nylon and Perma-Press cotton, Little Dorm and Baby Doll sets. S.M.L.
Clearance, each 2.99

Half Price on
Teen Mini Slips
Mini slips in your choice of beige, mint or lilac in broken sizes, S.M.L.
Clearance, 2 for 2.99
One-Step-Up-Shoppe, Third Floor

GIRLS' WEAR
Reg. 2.99 to 23.00
Fashionable Girls' Wear
Save 1.00 to 11.51 — on girls' wear for up and coming balmy weather. Group includes shorts, jackets, dresses, sport T-shirts and Fortrel stretch pants. Broken sizes. Clearance, each 1.99 to 11.49
Girls' Wear, Third Floor

Reg. 20.00 to 55.00
Spring Dresses
This is the sale and these are the lovelies you wait for! Town, at-home, office, after-5 or special occasion dress-ups. In-season spring dresses from regular stock — all at savings that signal the Go-Ahead. Go-Ahead and buy two or three or even four! Choose from super style selections and fabrics including crimplenes, polyesters, knits, Arnel jerseys and cottons. Sizes 10-20 and 14½-24½. Clearance, each 14.99 to 29.99
Women's Dresses, Floor of Fashion

Clearance from Regular Stock
Spring Coats
Top off your new spring outfit with a good quality spring coat at a saving. Choose from tweeds, pastels, shadow checks, plains, knits and more. Broken size 10-20, 14½-24½. Many One-of-a-Kind, in 2 groups:
Group I — Reg. 60.00 to 75.00 — Clearance, each 39.99
Group II — Reg. 80.00 to 110.00 — Clearance, each 59.99
Coats, Floor of Fashion

Clearance from Regular Stock
Spring Pant Suits
Short, long or sleeveless style dress or tunic tops. Fabrics include Courtelle, polyester, Fortrels and knits in prints or plains. Broken sizes 10-20, 14½-24½.
Group I — Reg. 30.00 to 45.00 — Clearance, each 19.99
Group II — Reg. 50.00 to 70.00 — Clearance, each 39.99
Pant Suits, Floor of Fashion

Reg. 40.00 to 90.00
Tailored Pant Suits
With coat tops in the smart styles you want. Pastels and dark shades, some city suits in the group. Crimplenes, casual mixes and Courtelles included, broken sizes 10-18. Clearance, each 29.99 to 59.99
Pant Suits, Floor of Fashion

The Go-Anywhere Outfit
Save on Suits
Reg. 40.00 to 90.00. Many one-of-a-kind in 2 and 3 piece styles. Crimplenes, Fortrels, wools and casual mixes plus tweeds and novelty knits. Pastels and basic colours, broken sizes 10-20, 14½-24½. Clearance, each 29.99 to 59.99
Suits, Floor of Fashion

Reg. 16.00 to 40.00 — Clearance
Junior Fashions
Just about the best selection of top-rated fashions at rock-bottom prices . . . look what you can choose from: midi vests in wool; pants in denim; dresses in Arnel, Crimplene and Fortrel. You'll also find a group of pantsuits . . . mostly in washable fabrics. Junior sizes, young-in-heart fashions — calls for early shopping. Clearance, each 7.99 to 29.99
Young Flair Shop, Floor of Fashion

SPORTSWEAR
Reg. 10.00 to 22.00
Women's Sweaters
Both cardigan and pullover styles to choose from for practical warmth, beauty and a super sweater saving. In wools and acrylics, broken size range. Clearance, each 4.99 to 10.99

Reg. 15.00 to 30.00
Co-ordinate Group
Group of sport co-ordinates from well known manufacturer. Limited quantity of tops, skirts and slims in favourite spring colour combinations, red and navy or white and navy. Broken sizes. Clearance, each 7.49 to 14.99

Reg. 30.00 to 40.00
Jumpsuits, Long Skirts
Jump suits in solid black or black with blue and orange pattern. Long skirts in predominating black, brown and purple. Clearance, each 14.99 to 19.99

Reg. 16.00 to 20.00
Wool Slims
Save on wool slims in shades of navy, brown, green, pink, lilac, blue or purple. Limited Quantity. Sizes 12 to 44. Clearance, each 7.99 to 9.99

Reg. 10.00 to 22.00
Blouses, Pant Tops
Save 5.01 to 11.01 on blouses and pant tops in flattering jersey and polyester. Choose from prints or plains, sizes 10 to 16. Clearance, each 4.99 to 10.99
Sportswear, Floor of Fashion

LINGERIE
Reg. 11.98 and 15.98
Gown and Robe
Gown with matching robe by Kayser, made of Antron nylon satin with a touch of trim on the front. ¾ sleeve, tone-on-tone embroidered satin. Shy violet or turquoise. S.M. Clearance, each 6.99 and 10.99

Reg. 7.99. Save 2.00
Brushed Nylon Robe
It's long and soft. Robe of brushed nylon to slip on for cool mornings or after your bath. Robe has collar, long sleeves and hemlines are trimmed with val lace. In mauve, pink or turquoise, sizes S. M. L.
Clearance, each 5.99

Loungewear Group
Reg. 8.99 to 45.00. Loungewear group includes robes, culottes, dusters, two-piece pant loungers all in various fabrics including Arnel jersey and brushed Arnel, broken colour and size range. Clearance, each 5.99 to 25.99
Lingerie, Floor of Fashion

FOUNDATIONS
Corselette Saving
Reg. 16.00. Well-known make one garment that moulds yet allows free movement. Stretch straps and nylon lace cup sections with criss-cross separation. Nylon lace front panel, Lycra sides and low cut back. 6 hose supports. White, sizes 34-38, B and C. Clearance, each 11.99
Foundations, Floor of Fashion

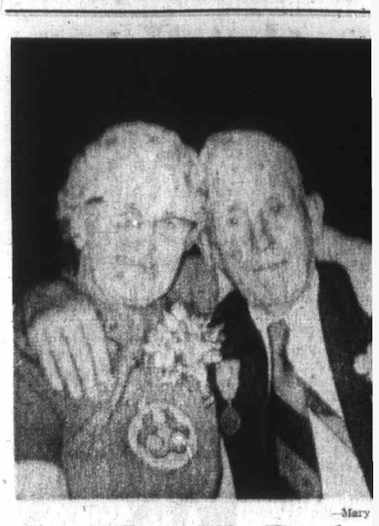

—Mary
McKay and Mrs. Winterbur

Brother, Sist Given Meda As 'Pioneer

UNION BAY—Brother and sister, Ma burn and Bob McKay both received the medallions from MP Tom Barnett and Affairs Minister Dan Campbell at Union neers' Night.

They are two ren of pione Andrew and Mary was born Sept. 26, 1893, a born June 29, 1 white child to Union Bay.

Mary worked a in the old Nelso recalls many inci the people who night so they co steamer the ne She lived away years but now Union Bay with Fred, in a traile the bay.

Bridge B

McKay has alw Union Bay. He w woods, but found in pulling out tim woods for bridge was interested in playing baseball with men from loading coal at t

He married h sweetheart in 19 celebrated their ding anniversary before she died.

He lives alon garden, and enj busy with his oys visits from his fa

BOOK IS di man, Mrs.

Pioneer Helped Schools

UNION BAY — A life of pioneering and service on Vancouver Island is the story of Peter Sprout and his wife, Jennie, who have been living in Union Bay for the past year.

Sprout was born in Lethbridge, Nov. 15, 1896. When he was 14, he came to Vancouver, where he ran an elevator in the Vandecar Hotel and acted as bell-hop or night clerk, wherever he was needed.

Then came the First World War, and in 1915 he enlisted, going overseas with the 47th Battalion, New Westminster Regiment. He was wounded at Lens, and returned to England. Until the end of the war, he worked in the pay office.

It was during these years that he met Jennie. In March, 1918, they came to Canada, and to the new soldiers' settlement at Merville on Vancouver Island.

Sprout became active as a member of the Tsolum school board for 17 years, was a director on the Comox Creamery Board for 25 years, and was made a life member of Comox Farmers' Institute. He was also adviser for Northern Vancouver Island Veteran's Land Act and spent 14 years working to rehabilitate soldiers who settled there.

Then came time to retire, and they chose Union Bay.

Margaret Coe, sister of Jean Anderson, was born in Scotland, Oct. 19, 1888, and was only a year old when her parents brought her to Cumberland. She married Mark Coe in 1914, and they had three sons, one of whom drowned at three years of age. A year later her husband died.

The ensuing years meant work. Home nursing became her trade, and she worked in Nanaimo, Victoria and Cumberland until her boys were old enough to work for her.

Then, her responsibilities lifted, she came to Union Bay and made it her home.

Customs Office Sets Schedule

BEDWELL HARBOUR — The Canada Customs Office at Bedwell Harbour, South Pender Island, will observe the following business hours during the 1971 yachting season: 9 a.m. to 5 p.m. May 7 to 16; 8 a.m. to 10 p.m. May 17 to Sept. 10; 9 a.m. to 5 p.m Sept 11 to Sept. 30. Services will not be available outside scheduled hours except in an emergency.

Nuc

NANAIMO radiation expos set by the At Commission ar according Gotman, an Am expert.

Gotman said Saturday that take the extrer human life into

Gotman was city to speak luncheon. He w ferry terminal Cottrell, vice Nanaimo branc

Reunion 71

Union Bay Residents Receive B.C. Medals

UNION BAY — It was an evening for memories.

Union Bay community hall was filled with chatter about the old days as people who had helped to build Union Bay into a thriving little community received B.C. centennial medallions at a special reunion recently.

Some had been through it before. Louis Magnone and his wife, Bessie, and Margaret Coe received medallions for the 1967 centennial celebration. Harry Sherburn, also honored in 1967, and Carol McFarlane were given their medals the following day at their homes because they were unable to attend.

To mark the occasion, Mrs. Mary Moore had prepared short biographies of the pioneers and each story was contained in a centennial booklet which was presented with the medallions.

Introducing that part of the program, Mrs. Moore said: "There is another pioneer whom we honored four years ago but who is not with us tonight.

Sherburn

"Ellen McKay, known to us all as Grandma McKay, died April 27, 1969, a few weeks short of her 100th birthday. Tonight we pause in the festivities to pay tribute to her memory and to her long, useful life in this community."

Joe Walker, president of Union Bay centennial committee welcomed the guests and introduced head-table guests. The latter included Municipal Affairs Minister Dan Campbell and Mrs. Campbell and Comox-Alberni MP, Tom Barnett.

He also introduced a special group of residents, aged 65 or older, who had lived in the community for at least 50 years, qualifying as pioneers. Chief Andy Frank of Comox Indian Band, also a Union Bay pioneer, brought greetings from his people.

The hall was decorated with large sprays of dogwood, joined with blue and gold streamers. Place cards and name tags were also in centennial colors and included sketches of Centennial Sue and Centennial Sam. The tables, set for 350 people, were decorated with bowls of dogwood.

Entertainment, organized by Myrtle Adamson, included pantomime, comedy sketches, Gay Nineties bathing girls, and song and dance acts.

The program sketched the story of Union Bay and there were players dressed in Indian costume who also performed a native dance.

The Chinese residents were represented with a Chinese dance. Accompanist for the entertainment was 15-year-old Ronnie Hatch. It ended with the centennial song, Go, British Columbia!

—Mary Moore Photos

McKay and Mrs. Winterburn

Brother, Sister Given Medals As 'Pioneers'

UNION BAY—Brother and sister, Mary Winterburn and Bob McKay both received their pioneer medallions from MP Tom Barnett and Municipal Affairs Minister Dan Campbell at Union Bay Pioneers' Night.

They are two of the children of pioneer settlers, Andrew and Ellen McKay. Mary was born in Nanaimo, Sept. 26, 1893, and Bob was born June 29, 1895, the first white child to be born in Union Bay.

Mary worked as a waitress in the old Nelson Hotel, and recalls many incidents among the people who stayed overnight so they could catch the steamer the next morning. She lived away for several years but now is settled in Union Bay with her husband, Fred, in a trailer overlooking the bay.

Bridge Builder

McKay has always lived at Union Bay. He worked in the woods, but found his real work in pulling out timber from the woods for bridge-building. He was interested in sport, often playing baseball and football with men from the ships loading coal at the wharf.

He married his childhood sweetheart in 1918 and they celebrated their golden wedding anniversary two years before she died.

He lives alone but keeps garden, and enjoys frequent busy with his oyster lease and visits from his family.

Pioneer Helped Schools

UNION BAY — A life of pioneering and service on Vancouver Island is the story of Peter Sprout and his wife, Jennie, who have been living in Union Bay for the past year.

Sprout was born in Lethbridge, Nov. 15, 1896. When he was 14, he came to Vancouver, where he ran an elevator in the Vandecar Hotel and acted as bell-hop or night clerk, wherever he was needed.

Then came the First World War, and in 1915 he enlisted, going overseas with the 47th Battalion, New Westminster Regiment. He was wounded at Lens, and returned to England. Until the end of the war, he worked in the pay office.

It was during these years that he met Jennie. In March, 1918, they came to Canada, and to the new soldiers' settlement at Merville on Vancouver Island.

Sprout became active as a member of the Tsolum school board for 17 years, was a director on the Comox Creamery Board for 25 years, and was made a life member of Comox Farmers' Institute. He was also adviser for Northern Vancouver Island Veteran's Land Act and spent 14 years working to rehabilitate soldiers who settled there.

Then came time to retire, and they chose Union Bay.

Margaret Coe, sister of Jean Anderson, was born in Scotland, Oct. 19, 1888, and was only a year old when her parents brought her to Cumberland. She married Mark Coe in 1914, and they had three sons, one of whom drowned at three years of age. A year later her husband died.

The ensuing years meant work. Home nursing became her trade, and she worked in Nanaimo, Victoria and Cumberland until her boys were old enough to work for her.

Then, her responsibilities lifted, she came to Union Bay and made it her home.

Renwick

Coe

Customs Work

Couple Made Friends All Over World

UNION BAY—A man who served as a customs official in Union Bay from the time he was 17 until he retired in 1957 has received his centennial medallion.

Percy Renwick was born in Nanaimo, Sept. 4, 1896, and lived there until he was nine years old. In 1905 he came with his parents to Union Bay, where his father was loading foreman for Wellington Collieries.

Percy went to school in the first little red school house and to Nanaimo for high school.

In 1914 he started work with the customs officer, going through all ships coming to Union Bay to make sure they didn't bring undeclared goods ashore.

He remained in this job until 1931, when he was appointed collector of customs at Union Bay.

In 1957, when the local customs office was moved to Courtenay, he retired.

Percy and Elizabeth Renwick opened their home to sailors from all over the world, coming here for coal during the war years. Some friendships have lasted, and they treasure gifts and letters from these men that have come through the years.

Sprout

Anderson

Mr. and Mrs. Magnone

Second Time Around

First Wedding First Honor For Oldtimers

UNION BAY—It is the second time around for Louis and Bessie Magnone—they were honored as pioneers in 1967.

Mrs. Magnone is the oldest child of Andrew and Ellen McKay. She was born in San Francisco Feb. 26, 1891, and came to Union Bay with her parents in 1895. Magnone came from South Wellington to Union, now Cumberland, in 1890, when he was 4½ years old.

Magnone came to Union Bay to work as a brakeman, and while taking a walk one summer evening, he met a young waitress from Humphrey's Hotel, Bessie McKay who was also out for a solitary stroll. This was the beginning of their romance, and their wedding, July 19, 1909, made history in the new community, because it was the first wedding in the little church they had helped to build.

Busy Life

During the years that followed, they have lived a busy, rewarding life, raising their family, and contributing their full share in the community life. Their diamond wedding anniversary on July 19, 1969, was celebrated by family and friends who gathered at their home during the afternoon and evening.

Mr. and Mrs. Magnone are still active in church work and both are also kept busy with several lodges in which they have membership.

Fishing Life Continued

UNION BAY — A Union Bay woman who once worked as a commercial fisherman with her husband was honored as a Union Bay pioneer.

Jean Anderson, born Jean Miller in Cumberland, March 2, 1896, lived in that community until her marriage to Ed Anderson in 1913. They came to Union Bay because he was working in the machine shops here.

In 1939 they bought a house on the beach and went into commercial fishing as partners. This was to be the pattern of their life for the next 26 years, going out fishing and coming home together.

They celebrated their golden wedding anniversary in 1963. Five years later, Ed died. Jean continued to fish but has to keep a promise she made to her family that she wouldn't go out alone in her boat.

There have been other interests in her life. She has always loved to sing and has been on call for concerts all around the district. She is a charter member of Union Temple No. 12, Order of Pythian Sisters, and has been secretary of the Cerebral Palsy Fund for this district since 1952.

Harry Sherburn will be 80 in November, and apart from a few years of working in San Francisco, he has lived all his life in Victoria and Union Bay.

He was born in Victoria, Nov. 30, 1891, and lived there through his childhood and boyhood years. He recalls the famous sealing fleet at anchor in the Inner Harbor, and dredges pumping gravel from the sea-bottom into a tidal flat area to create a site for the original Empress Hotel.

In 1921, with his wife and son, Harry, he moved to Union Bay. His second son, Bob was born there. Sherburn's first job was with a bridge-building crew, but he was soon transferred to the railway, and for the rest of his working life he worked as a railroad fireman.

BOOK IS discussed by Cottrell, Gofman, Mrs. Birmingham and Horn shortly after Gofman's arrival in Nanaimo.—(Agnes Flett)

Customs Office Sets Schedule

BEDWELL HARBOUR — The Canada Customs Office at Bedwell Harbour, South Pender Island, will observe the following business hours during the 1971 yachting season: 9 a.m. to 5 p.m. May 7 to 16; 8 a.m. to 10 p.m. May 17 to Sept. 10; 9 a.m. to 5 p.m Sept 11 to Sept. 30. Services will not be available outside scheduled hours except in an emergency.

Nuclear Warning Given

NANAIMO — Allowable radiation exposure standards set by the Atomic Energy Commission are wrong, according to Dr. John Gofman, an American nuclear expert.

Gofman said in Nanaimo Saturday that they did not take the extreme hazard to human life into account.

Gofman was visiting the city to speak at a mid-day luncheon. He was met at the ferry terminal by Laurie Cottrell, vice-president of Nanaimo branch of the Society for Pollution and Environmental Control; Mrs. Dena Birmingham, B.C. president of the Voice of Women, and Kurt Horn, president of Cowichan-Malahat SPEC branch.

He said it was not known what amounts of radiation would be released from proposed large reactors and that no one had any idea about the possibility of accidents in them.

In large technologies, such as nuclear power systems, the large bureaucracies paid lip service to public concern in two ways, said Gofman.

The first, he said, was to establish regulations where the public purpose was to make the industry safe but the private purpose was only to allay public fear.

The second was by setting arbitrary standards which, in most cases, were decided by seeing how low the standard would go before the industry affected "starts to scream."

Then, he said, it was just hoped that the benefits would outweigh the risks.

Duncan Drama Festival

Powell River Tops

DUNCAN — The Powell River Players made a sweep of major awards Saturday night at the Vancouver Island Zone Drama Festival.

With their play Objective Case by Carlino, the 16 members of the troupe took four of seven major awards in a ceremony capping a week-long run of 16 plays by various Vancouver Island groups.

Objective Case was chosen as one of the two plays selected by adjudicator Mrs. Paddy Malcolm English as having had the most valuable contribution to the week's program.

Another play tying for the award was Long Stay Cut Short produced by the Campbell River group. The two plays also tied for the best-directed vehicle award.

The third award won by the Powell River players was the best artistic production; and the fourth named Jerry Bennett the best in individual male performer.

The Campbell River group again moved forward with Isabel McClure-Lee receiving the award for the best individual female performance.

Both the best supporting male and female awards were given to members of The Grandmother cast of Victoria Theatre Guild. These went to Hilary Young and Ronald Way.

In her adjudication, Mrs. English explained that it had been necessary to divide the awards into two categories. "Of the 16 plays in the festival, I found that there was an almost even split between plays that were very good and those that needed more attention."

The latter group she presented with special awards of recognition. All awards in this category were won by the Salt Spring Island Theatre group with their production of the Seventh Table, with a tie for best supporting actress in the production of What Shall We Tell Caroline presented by the Driftwood Players of Gibsons Landing.

Mrs. English called the selected plays a "mixed bag."

Mrs. English also commented on the two plays presented prior to the awards ceremony, citing the Campbell River production of Long Stay Cut Short as "totally fascinating."

She praised the group for its interpretation of the Tennessee Williams play, saying "You have captured the necessary flavor. Every bit of this play had been well worked out by the director."

The other production staged Saturday, What Shall We Tell Caroline presented by the Driftwood Players of Victoria, did not share this praise.

"Your production was technically not satisfying", Mrs. English commented.

Mail Delivery Meets Resistance in Comox

COMOX — Letter carrier service for the Courtenay-Comox area is meeting resistance from some Comox residents.

The service will be initiated May 10, and the present Comox post office will be closed, authorities say, as soon as the delivery starts. Current post office staff will be taken into Courtenay post office at pay described by Postmaster Bill Bailey as "not less than what they are presently receiving."

Groups of residents and merchants have appeared before council to complain over the loss of the federal building. They claim the move to mail delivery was made without the knowledge or consent of residents.

In place of the main Comox post office, there will be two sub-post offices, more collection boxes and daily letter carrier service with postmen using mechanized units for delivery.

The matter has been placed in the hands of MP Tom Barnett who has agreed to ask the federal government that the town be allowed to retain its post office.

Barnett attended a public meeting Thursday night and said the feelings of those present would be made known to Ottawa. He said he had already informed government about the situation.

If the Comox post office must go with inception of letter carrier service, many of the residents feel they can do without the new service, according to opinions expressed at the meeting.

273 PROPERTY FOR SALE

CHOICE APARTMENT SITES
IN 2-MILE CIRCLE
48,000 SQ. FT.
High view, sloping property, 200'x240'. Serviced with sewer and water. ONLY $1.25 per sq. ft.
PRICE $60,400

JAMES BAY
Two-corner property measuring 110'x110'. Has unobstructed front view. Ideally situated for building location and rear parking.
PRICE $49,000.

Call:
WALLY HELLIESEN
GEO. PARSONS
388-5555
B.C. LAND & INSURANCE AGENCIES LTD.

NORTH SAANICH ACREAGE

DEEP COVE—83 acre cleared, arable perc test, water, at $6500.

DEEP COVE—56 acre cleared, some seaview, close to beach $6800.

CURTEIS POINT—½ - ¾ ac. superb lots, fully serviced, close to marina from $7500.

SIDNEY—1.85 ac., nicely treed, 695 ft. highway frontage, sewer and water $11,500.

ARDMORE—Best 5 ac. in N. Saanich, half wooded half cleared, country view $18,750.

CALL NOW
656-4000 K. DROST 656-2427
656-4000 A. G. REID 656-4746
SAANICH PENINSULA PROPERTIES LTD. SIDNEY, B.C.

APARTMENT SITE
11,386 sq. ft. or 18,421 sq. ft. Gov't St. near Beacon Hill Park and Waterfront. Approx. $3.00 per sq. ft.
385-3411 TED FATT
Ker and Stephenson Ltd.
680 Broughton St.

GREAT HOLDING PROPERTY
On the way to Jordan River, at corner of Sheringham Pt. Road. 70 beautiful acres. Gorgeous seaviews, some timber, terrific building sites. Good terms available and offers considered on asking price of $40,000. Call 388-6231 anytime.
PETER BARDON
ANNE DUHIGAN
Island Pacific Realty

VLA PROPERTIES
I have several good open properties, half acre to 5 acres. Qualified for VLA. Price $3,500 to $4,500 per acre. Some good homes on half acre to 1 acre, ranging from $16,000 to $29,500 with and without basement. They qualify.
384-4962 D. L. Macdonell 388-5555
B.C. LAND

DEEP COVE
1.82 acres of cleared land surrounded by trees. The perfect spot for your ideal country home. Good garden soil. $10,000.
EDITH A. SMITH
656-1627 656-3924
Montreal Trust—Sidney Branch
2419 Beacon Avenue

CHOICE WELL-DRAINED RESIDENTIAL ACREAGE
A compact block of nearly 14 acres with over 450 feet road frontage, good water on property, gently sloping land in high location. Excellent holding property or for 2 acre country-house sub-division. J. H. Ford 598-5361, 386-3231. Block Bros. Realty Ltd.

TWO BUILDING LOTS TO BE sewered in two months. Asking six thousand each. Vendor will consider trade on new home. Call SYL SHUMKA, National Trust (Hillside) 386-2961 anytime.

274 PROPERTY WANTED

INTERNATIONAL SOCIETY OF Krishna Consciousness, non-profit Bhakti-Yoga Society desires to rent or lease farm land to establish a spiritual community (Ashrom) based on the Vedic culture. Contact Your Hari Das, 2407 Fernwood, 383-6378. Hare Krishna Hare Krishna Krishna Krishna Krishna Hare Hare Hare Rama Hare Ram Rama Rama Hare Hare

WANTED
Up to 10 acres of land suitable for fill. Any type flooded or rocky. Must be reasonable price.
MRS. McKEAGE 479-5688
Island Pacific Realty, 386-6231

WANTED
Reasonably priced lots, acreage, or apartment property. Kasapi Construction Co. Ltd., 386-6191.

WANTED TO LEASE OR RENT from ¼acre to 3-4 acres of land. I will pay an excellent price. 385-1661 anytime.

WANTED SMALL WATERFRONT lot with or without house. Saanich Peninsula. No agents. Victoria Press, Box 272.

Vickery and Sons Ltd.
LOTS OR ACREAGE IN ANY AREA
592-6149 592-6622

REASONABLY PRICED BUILDING lots wanted. Postle Construction. 477-3728.

BUILDING LOT DESIRED, BURNside and Marigold area. 479-7078.

280 ACREAGE FOR SALE and WANTED

METCHOSIN
Beautiful wooded property offering panoramic views, perfect seclusion unspoiled natural surroundings
40 Acres—asking $32,000
35 Acres—asking $35,000
40 Acres—asking $50,000

NORTH SAANICH
Great potential for immediate use or holding property, now in one piece but may be purchased in smaller parcels.
29.5 Acres—asking $65,000
Terms available on all parcels. Trades also considered. For details please call STAN JAMES, Mayfair Realty Ltd., 386-2955 or res. 592-3749.

BRIARWOOD FARMS
A pastoral setting of rolling meadows, woods and creeks.
Trout Stream
Waterfall with park
Ideal V.L.A. property
Peaceful surroundings
Panoramic Views
Convenient to all facilities
Wide variety to choose from
Located in Mill Bay area
Lots average from 2 to 4 acres each
WE FINANCE
Call Owner 743-9711

CONTRACTORS
CARPENTERS
SPECULATORS
Over an acre of cleared land in the Shelbourne area with a 2-Br., no basement home plus a 20x30 carpenter's workshop, makes this property ideal for any of the above trades and especially for future subdivision. Lot measures approximately 120x400. $30,000. MADGE HOLE, 382-5589 or DON ROBBINS, 592-7641.
CANADA PERMANENT TRUST CO.

SANNICH PENINSULA

(1) 11.2 acres with panoramic views, mostly treed with many fine building sites. Price $30,000 — $5000 Down.

(2) 27 acres, partly treed, bal. in pasture, perfect for horses. Asking $65,000 — Terms.

385-3435 AL VICKERS 652-2286
P. R. BROWN & SONS LTD.

5 ACRES
Cleared and fenced in the Sidney area. Ideal for horses. Full price $16,000. Phone WALLY MILLIGAN, 384-8001, Broadview Properties Ltd.

SOOKE ROAD
6.28 acres. High, rocky, treed, water view. Asking $8,990. Call Terry Fortune "THE LOT MAN" at REALCARE ESTATES LTD., 1005 COOK ST., TEL. 388-7733.

ACREAGE FOR SALE
Large or small, with or without home, building lots, etc. Ca. GEORGE CHAN, the specialist in land 381-2535. Night res. 598-1313

APPROX. 20 WOODED ACRES for sale within 5-mile circle. Approx. value $30,000. All offers considered. Terms available. 479-1205.

9,000 TREE-COVERED ACRES Kootenay district. $37 per acre. Write Wildwood Corp., Old National Bank Bldg., Spokane, Washington, 99201.

2 ACRES CLOSE TO VICTORIA, lovely trees, no rock. $9500. 384-6836.

280 ACREAGE FOR SALE and WANTED

THREE ACRES
VERY LOW PRICE
High and rocky square property with lots of trees and 330-ft. frontage on Latoria Road in Metchosin. City water, telephone and power. Bus passes door. Asking only $6,500 cash or terms. GEORGE LEE, P. R. Brown & Sons Ltd., 385-3435 or 478-1993.

18 ACRES OF COUNTRY LIVING WITHIN 8-MILE CIRCLE.
If you are thinking of country living, then have a look at this secluded wooded 18-acre paradise. $34,000.
FRED BEAVER-JONES or KELLY DICKSON, 386-1361.
CANADA PERMANENT TRUST

$800 PER ACRE
28 acres on good highway — Phone and hydro, some marketable timber. Good for ranch or mobile home. Call: ERNIE LEE, 658-5447 or Off. 479-1667 J. H. Whittome and Co. Ltd. Royal Oak Branch.

20 ACRES QUALICUM BEACH. $50,000. 652-2433.

285 UP-ISLAND PROPERTIES

PARKSVILLE

SEAVIEW RETREAT
1-bedroom cottage on beautifully landscaped lot in the Beachcomber area. This new house has a large living room, 3-pce. bath, nice workshop, and features a separate carport with tool shed. An excellent retirement or starter home for the low price of $11,600. H-443. Call Mr. Goard eves. 248-6963.

SUMMER CAMPSITES
Nearly ½ acre of beautiful shade trees awaiting your trailer near Deep Bay. Sheltered anchorage, good fishing, swimming plus peace and quiet are yours for $2,500 with $1,000 down. L-271. Call Mr. Clayton, eves. 756-0292.

RETIRE IN COMFORT
Surrounded by all amenities. Uniquely attractive interior in older house of solid construction, economical to heat. 2 BR upstairs and two large bedrooms and 4-pce. bath down with selected vinyl wall covering, large roomy vanity. Living room cozy with new quality W-W, fireplace. Straits view, dream kitchen with lots of cabinets and counter. Dining area carpeted, view window. Near shopping. Enclosed cozy back lawn with tall trees. $15,900 Dn., F.P. $25,300. H-468. Call Mr. Madsen, eves. 248-6525.

R. THWAITES AGENCIES LTD.
Established 1912
Parksville, B.C. Ph. 248-3229

DOLPHIN BEACH ESTATES
ONLY A FEW LOTS AVAILABLE
PRICED AT
$4,500 $4,900
$5,950

Average ½ acre in size with a breathtaking view of the Georgia Strait.

Drive north from Nanaimo for 13 miles and turn off at the Nanoose Bay Texaco Station and follow the signs.

Just 2 hours from Victoria and you are living in another world.

Dolphin Agencies Ltd.
Phone 248-6156 (collect)

COUNTRY LIVING

13 acres with a well built full basement 2-bedroom home. A large farm type kitchen, separate utility room and an 18'x18' living room. Outside: a new 3-car garage, new barn and several smaller outbuildings for chickens, etc. If you feel the need for space plus the comforts of a modern home only 10 short minutes from Parksville, you owe it to yourself to see this one at only $26,500. Terms available.
Call collect ROSS HARVEY
at 248-6156 (eves. 248-6968)

DOLPHIN AGENCIES LIMITED,
P.O. Box 398,
Parksville, B.C.

OCEAN FRONT ACREAGE
VANCOUVER ISLAND

1—100 acres 1700 feet of ocean front. Twenty minutes from Nanaimo. All services to property. Full price $135,000 — terms 3 year payout.

2—160 acres year round trout stream through property. View of mountains secluded. Fifteen minutes from Nanaimo. Full price $138,000 with $55,000 down.

Above properties gilt-edge holding and investment properties. To view call B. L. Knelson, c/o Nanaimo Realty Co. Ltd., 17 Church St., Nanaimo, B.C., or phone Vancouver 684-6832. Nanaimo 754-2311.

PACIFIC
ISLAND ESTATES
BOX 855, PARKSVILLE
Midway between
Parksville and Qualicum

LOTS FOR SALE
Going up-Island, cross French Creek Bridge 100 yards, first paved road left. Drive in, look around. Stop at our information Mobile Home.

Mobile home lots, residential lots. Paved roads, water and power, underground telephone. $1,500 and up.

Phone 248-3572 or
248-3892
TERMS

FAMILY COUNTRY HOME
14.9 acres with approximately 3 acres cleared. A 3-bedroom home with living room and kitchen. Outside: A barn for 3 or 4 horses or cows, equipment shed and a large corral.
Ideally situated for privacy and yet near Parksville. This property ideal for a family who wish to have animals and a large garden with fruit trees. Could be made into a fine country home.
Price $16,500. For further information call collect, Don Fraser at 248-6156 (eves. 758-9975).

DOLPHIN AGENCIES LIMITED,
Box 398, Parksville, B.C.

SHAWNIGAN LAKE
LOTS, ½ acre and larger. Priced from $3,900 up. You can practically name your own terms. Discounts will be given on the first five lots sold. Call Bill Luba aaltt 746-6177 or 743-2847. S-3

STORE WITH LIVING QUARTERS
Owner will accept mobile home as down payment. Try all offers. This is good value at only $12,900 full price. Call now. Phone 746-6177 or 743-2847 and ask for Bill Lublale C-33.
Nanaimo Realty (Duncan) Ltd.
471 Trans-Canada Highway
Duncan, B.C.

SHAWNIGAN LAKE
This gently-sloping, well-treed lot is 200 feet from lake, with 20 feet beach access. Asking $4,000, with easy terms. Call DON HANNAH or LEW DALLIMORE at 386-7737 or residence 477-4339 or 479-1422.
TUFFREY & MILLS LTD.

OLDER TYPE HOUSE ON COWIchan River. 5 bedrooms, 2 bathrooms, hot water heating, living room with wall-to-wall, fireplace, large kitchen, dining room, carport, paved driveway, large basement. Close to town $25,000. No agents. Phone Duncan, 746-6883, evenings or weekends.

MIRACLE BEACH
Excellent building lot right on the beach. Ideal for weekend cottage or permanent retirement home. $10,500 with terms. Phone WALLY MILLIGAN, 384-8001, Broadview Properties Ltd.

LEVEL SHELTERED SEA VIEW lot between Parksville — French Creek. Water connected, beach access. $5,000. 477-6964.

285 UP-ISLAND PROPERTIES

GABRIOLA ISLAND
7 ACRES — NEAR BEACH
$8,500 TERMS
The nicest acreage you ever saw! Beautifully treed — nice and flat. Electricity — 300 ft. road frontage. Private and secluded. Two minutes from sandy bay — good fishing — shellfish — moorage — warm swimming. Car ferry every hour from Nanaimo. Phone or write Harry Donald, c-o Nanaimo Realty, Co., Nanaimo office 754-5309, home 754-5309. If out please leave message — will contact.

WATERFRONT
RETIREMENT HOME
ALMOST ¾ ACRE
JUST $15,900
Excellent terms available on this modern little home just 2 miles south of Courtenay. Contains living room with fireplace, elect. cab. kitchen, one bedroom and Pembroke bath. Secluded lot with fruit trees, etc. Lovely seaviews across Comox Harbour. 80-foot frontage. Phone L. Marshall, Chairman Pacific Realty Ltd., 385-9765, anytime.

MAPLE BAY
2½ acre seaview lots one with private road. $12,000 and $11,500.
NANOOSE
6 waterfront lots from $10,500 to $14,500.
COMOX
62 acres level and over ½ mile of road frontage. Ideal for commercial use or subdivision. For further information call:
MR. DYER
384-8001
Broadview Properties Ltd.

HAPPINESS IS A LOT IN PARKSville. North Meridian Subdivisions, Box 605, Parksville. Office-Residence: McKinnon Street, off Hirst. Telephone 248-6394 anytime.

290 FARMS FOR SALE and WANTED

ROYAL OAK
GENTLEMAN'S ESTATE
4 ACRES WITH CREEK
Close in Royal Oak. Modern de luxe 1500 sq. ft. 3-bathroom home. A real spacious beauty. A treat to see. Rumpus room, double carport. A beautiful family home. The creek is your backyard. A large barn for your animals and grazing in a peaceful valley, near schools and shopping; it's breathtaking. The price is realistic at only $65,000. Terms arranged. Call Mr. K. MacFarlane or Mr. C. McCrory for details. Island Homes Ltd. 386-7545 — 385-8380.

7.5 acres and 3-bedroom, full basement, house. 5 years young. All fenced and ideal for horses. 3 miles west of Duncan. Phone Jack Bailey, 746-6589.
Boultbee Sweet Realty
737 Fort Street
Victoria
Yorkshire Trust Affiliate

HOBBY FARM
Approx. 15 acres of pasture and shade trees with a spotless 3-bedroom 6-yr. old family home. 2 large buildings most suitable for barns plus a third one for tac shop, etc., plus many extras. A perfect farm for boarding or breeding livestock. Asking $72,500 with terms. 385-3435 Al Vickers 652-2286
P. R. BROWN & SONS LTD.

DUNCAN
15 acres, ideal for a small stock farm. Good pastures, shade and fruit trees. 500' from Cowichan River. Plenty of water all year round. A good solid 4-bedroom, full high basement home, excellent for a large family. $33,000. Call 388-6231, LIZA CHESSHIRE, Island Pacific Realty.

FARM, CENTRAL SAANICH
4 acres, completely tilled, 2 small barns, double garage, 2 bedrooms, full base bungalow. $30,000. Dar Garside, 385-2458. Byron Price & Associates Ltd.

IN THE FOOTHILLS OF SOUTHern Alberta, 240 acre ranch. Well sheltered, abundant water supply. 2½ miles from pavement. In the heart of fishing and hunting country. 385-6333.

72-ACRE FARM, DUNCAN AREA, suitable for cattle, horses or sheep. Good farm buildings. Will sell all or portion of it. Owner 748-8836 for appointment.

HORSES
5 acres, extensive farm buildings, suitable for horses. Sooke area $23,900. Low down or any reasonable offer. 386-3727, 479-7749.

SERIOUS BUYER. APPROXImately quarter section Beef farm wanted. New house and improvements. Reply J. A. Scott, Box 260, Rimbey, Alberta.

293 GULF ISLANDS PROPERTIES

RETIREMENT OR
SUMMER COTTAGE!
GABRIOLA ISLAND!
$12,200 — TERMS
Never a chance like this again! Near-new semi "A" frame on beautifully treed view property. Two minutes walk to beach. Fully modern. Seclusion and privacy without isolation. Clams, oysters galore with the world's best fishing at your door! Hourly car ferry from Nanaimo. Not quite finished, but completely liveable. Phone or write Harry Donald personally, c-o Nanaimo Realty Co. Ltd., 17 Church Street, Nanaimo, B.C. — or phone office 754-2311 or eves. 754-5309. If out please leave message — will contact.

A RARE JEWEL
PENDER ISLAND HIDEAWAY
400' WATERFRONT
$55,000
A whole new world of living awaits you and your family in this island retreat. The fireplaced living room and bedroom overlook Navy Channel and the surrounding islands. The two-bedroom home plus guest cottage stands in 25 acres — 11 acres in standing timber. A beautiful beach for relaxing on the lazy summer days. 12-foot boat and boathouse. Low taxes, easy maintenance, excellent financing. For further information on this unique property please call:
BETTY SHEA — 592-9213

RITHET AGENCIES LIMITED
PENDER ISLAND
—Over 20 acres. Gravel beach. 2-Bedroom home, outbuildings, drilled well. $35,000. Must be sold.
—4.91 Acres with 600' waterfront on Bedwell Harbor. 2-Bedroom home, rented cottage. $48,000.
—2.98 Acres with 250' waterfront. 4-Room home, drilled well. $29,000. Open to offers.
—1.44 Acres. 2-Bedroom home, basement, oil furnace, colored bath, separate garage. $16,900.
—Over 1 acre with 127' waterfront. Natural spring. $12,000.
FRED McLAUGHLIN 598-3927
Ettema Realty Ltd. 383-7115

FOR SALE BY OWNER. NEW 3-bedroom home on Salt Spring near Ganges. Semi-waterfront, beautiful view, beach access, de luxe electric kitchen, built-in range and dishwasher, 4-piece en-suite bath, large terrace, all for $29,500. Name your terms. To view call 386-7088.

DELIGHTFUL PROPERTY ON SALT SPRING ISLAND WITH 112 FEET OF WATERFRONTAGE. EASY ACCESS TO BEACH AND IN AN AREA OF FINE HOMES. $22,000.
656-1154 MRS. F. WEBB 656-3589
GORDON HULME LTD

FOR SALE — MAYNE ISLAND — in the Gulf Islands Section, 2.26 acres, close to waterfront at Bennett Bay. Services available. $9,000, open to offers. For information write Active Holdings Ltd., c-o S. M. Charlton, Box 415, Cumberland, B.C.

Want Ad Launched Career of "DICK" NIXON

In 1946 a Want Ad was placed by the Republican Party to find a suitable candidate. Richard M. Nixon, then in the navy, answered the ad, which led to the Vice-Presidency and eventually to President.

No Information Peddled

Privacy Not Invaded, Assure Tax Consultants

Personal information obtained during income tax consultations is not being peddled on the open market — although attempts to get such information have been made — according to spokesmen from tax assistance firms in Victoria.

Question of privacy violation by tax firms arose Friday after press reports from Washington, D.C., that some mass-market or "little man" — orientated tax return companies have used or sold names and information on their clients.

H. and R. Block, largest firm of that type in the U.S., acknowledged that it had used the names of its clients with incomes above $10,000 in a brief try at selling mutual funds and life insurance, but banned the practice last January.

Legislation has now been introduced in the U.S. Senate to forbid tax information peddling.

In Victoria, Mrs. Florence Johnson of H. and R. Block Co. Ltd., 2651 Douglas, said Friday all information on clients is confidential.

"We won't even show a man's tax return to his wife without his written permission," she said.

"We have had applications to work here part-time from people who work for investment firms," Mrs. Johnson said, "but I'm suspicious even of that. I think they'd be looking for clients and leads, so we don't hire them."

A spokesman for B.C. Stenographic and Tax Accounting Services Ltd., 918 Government, said Friday his firm operates under the code of ethics of registered industrial accountants, which, like the codes of chartered and certified accountants, prohibits divulging any information on clients.

"I don't think any of that is going on in Victoria," he said. "I think some of these smaller outfits in Vancouver might be passing on information." He explained some tax return companies are financially backed by insurance and investment firms simply to get a line on potential customers.

Random telephone checks of accountants Friday by the Colonist indicated all were sensitive to the privacy of their clients, but some uncertainty existed as to the legality of the issue. Some said laws exist to prohibit disclosing information, while others felt the restraints came largely from the profession's own ethical code, rather than from any specific legislation.

B.C. Stenographic said private credit bureaus occasionally called for information but were flatly refused.

"An accountant is a professional, like a lawyer or a doctor," the spokesman said. "Our own profession would get rid of us if we violated a confidence."

Unorganized Territory

Bans Hit

The provincial lands service said Friday it would be continuing its policy of granting crown land for residential purposes in unorganized territories.

The statement was made by deputy lands minister David Borthwick in a position paper presented to a one-day meeting, in the Newcombe Auditorium, of representatives of the province's 28 regional districts.

"Planners are prone to use the word 'sprawl' to describe any development outside the corporate boundaries of an urbanized area," Borthwick said.

"It would appear that many planners, particularly those that don't live in the district, are trained in city-oriented planning and are attempting to apply their thinking to the rural and unorganized parts of the province.

Wrong Man

"It's like getting a gynecologist to do a dangerous brain operation."

Borthwick criticized those regional districts that have attempted to preclude such developments by stringent subdivision bylaws differing from that accepted by the lands department.

"The land laws of the province are expected to be administered in a generally uniform manner throughout the province and the (lands) department simply cannot accept a multiplicity of different sets of standards," he said.

"It has been noted that some regional districts attempt to zone crown land in such a manner that a moratorium is accomplished even if the lands service has not sanctioned same."

Forced to Rent

The deputy minister told the approximately 110 delegates that many persons would be unable to afford the $4,000 to $5,000 down payment that would be required for a serviced lot in town if they were unable to obtain "an unsurveyed building site in rural areas" and would be forced to rent "low quality accommodation" in town.

"Some planners argue and apparently some of the boards have agreed that if these people are allowed to establish themselves outside the corporate boundaries, then the taxpayer will be forced to underwrite the cost of busing the children to schools and such other utility services that residents may demand in the future," he said.

"I cannot buy this argument because in my opinion these costs are more than offset by the social, policing and other public expenses that are associated with caring for people living in undesirable urban rental situations."

Discussion

Borthwick said the regional districts should co-operate by discussing "in some detail" proposed zoning bylaws with the lands service so that accord could be reached.

A delegate, however, pointed out that whole-hearted co-operation on the part of the lands service might mean the regional districts would feel less compelled to zone thus to protect themselves.

"The province is retaining certain authorities," the delegate said. "But certain responsibilities are being put off onto the regional districts . . . We are the ones who are required to provide services to these people."

Borthwick answered queries regarding specific difficulties the regional districts were having with the lands service by telling delegates he did not have his departmental records with him and could hardly be expected to be personally aware of every situation.

'Only Servant'

Walter Raudsepp, deputy minister of water resources, also annoyed some delegates when he replied to their questions by referring them to the Pollution Control Act and telling them any further elaboration would have to come from the government.

He was, Raudsepp said, only a civil servant and could not speak on behalf of the government.

"What are we here for anyway?" said Neville Cox, vice-chairman of the Dewdney Allouette regional board, after Raudsepp told the group he did "not know what government thinking is."

In reply to an earlier question from a delegate from the East Kootenay Regional District, where Kaiser Resources coal development has been causing problems, Raudsepp said the department would make available its findings from monitoring of waterways in the area.

'Hope You Heard'

"I hope you all heard that," the delegate said, "because we have written for it and have been turned down flatly."

Later in the question period, James Baird, deputy minister of municipal affairs, told the group they were present to discuss land use.

"That's planning," he said. "Pollution control is another thing altogether."

Closing of Bureau Won't Affect Fund

The annual Colonist 500 Fund will not be affected by the closing of the Christmas Bureau, Colonist publisher Richard Bower said Friday.

"We are very sorry that the Christmas Bureau will be closed down, but we'll be able to revert back to the distribution system used before the establishment of the bureau," he said.

In administering the annual fund, the Colonist will again ask municipal welfare offices to supply lists of recipients; during the bureau's existence, this list was compiled for the Colonist by the Christmas Bureau.

The decision to phase out the bureau's operation was made public in the 1970 annual report of the Community Council of Greater Victoria which operated the bureau for 10 years.

Last Christmas, the Colonist 500 Fund reached a record total of $28,268.04. Cheques of $50 were sent to 550 families in the Greater Victoria area.

TENDERS FOR POLICE CARS

Sealed tenders will be received by the Chief of Police, 1703 Monterey Avenue, Oak Bay, B.C. up until 12:00 o'clock (noon) on Wednesday, April 28th, 1971. Two (2) only — 1971 Model 4-door sedans. Specifications may be obtained from the Police Office, 1703 Monterey Avenue, Oak Bay, B.C. The lowest or any tender not necessarily accepted.

BAMFIELD

Sealed tenders will be received by the undersigned until 5:00 p.m., Monday, May 3, 1971, for the purchase of a waterfront lot at Bamfield, B.C., described as Lot 4, Block 1, Plan 942 Clayoquot Land District.

This lot is approximately 66'x127' and includes a frame house with a kitchen, living room, 2 bedrooms, bathroom, partially-finished basement and a float.

The highest or any tender will not necessarily be accepted.

A. F. Taylor
Secretary-Treasurer
School District No. 70 (Alberni)
1100 Redford St.,
Port Alberni, B.C.

NOTICE OF APPLICATION FOR CHANGE OF NAME

NOTICE is hereby given that an application will be made to the Director of Vital Statistics for a change of name, pursuant to the provisions of the "Change of Name Act," by me, Timo Henrik Kylmaniemi of 1315 George St. in Victoria, in the Province of British Columbia, as follows:

To change my name from Timo Henrik Kylmaniemi to Timo Henrik Markkanen.

Dated this 9th day of April, A.D. 1971.

Timo Kylmaniemi

NOTICE TO CREDITORS

IN THE MATTER of the Estate of ALAN COPLAND ALAN-WILLIAMS, late of 1723 Beach Drive, Victoria, B.C., DECEASED:

NOTICE IS HEREBY GIVEN that creditors and others having claims against the estate of the above-named deceased are hereby required to send them to the undersigned executor at P.O. Box 997, Victoria, B.C., before the 13th day of May 1971, after which date the Executor will distribute the said estate amongst the persons entitled thereto, having regard only to the claims of which he shall then have received notice.

JOHN CHARLES SCOTT-HARSTON,
Executor,
by Crease & Company,
his solicitors

"ZONING BY-LAW, 1956, AMENDMENT BY-LAW (No. 246), 1971"
CITY OF VICTORIA
NOTICE OF HEARING

Notice is hereby given that all persons deeming their interest in property affected by the above-mentioned draft Zoning By-law Amendment (No. 246) will be afforded an opportunity to be heard on the matters contained therein before the City Council at a Public Hearing to be held in the Council Chamber, City Hall, on Thursday, the 22nd day of April, 1971, at 2:00 p.m.

Copy of the proposed by-law may be inspected at the office of the undersigned in the City Hall between the hours of 8:30 a.m. and 5:00 p.m., Monday to Friday inclusive.

DRAFT BY-LAW (No. 246) provides for ONLY:

The rezoning from "C.A.P. Commercial Amusement Park" to "T-1 Transient Accommodation" of Lot 1, Amended Lots 2 and 3, Plan 2204; Parcel A of Lot 86, Section 10, Plan 88 and Lots 1 and 2, Section 10, Plan 14371, south side Gorge Road east of Irma Street (Case of Concord Development Corporation Ltd.).

F. M. Waller,
City Clerk.

City Hall,
Victoria, B.C.

LUNDS
926 FORT ST.
AUCTION
TUES.—7:30 P.M.
Under The Warehousemens Lien Act and from other sources.
FURNISHINGS
RUGS
Expensive 4-pce. Sect'l Chesterfield Ste. Fr. Provincial Suite Colonial Chesterfield
Sets of end tables, Occasional chairs, Antique Chesterfield and Chest of Drawers (need Att'n.) Paintings (Oil by N. Drummond), Mirrors, Dinette Suites.
EXPENSIVE
Bedroom Suites And Furnishings
FINE FRENCH REPEATING CLOCK
Antiqued Bedroom Furniture, China, Glass, Small Appliances, Platedware.
Near New "Beach" Coloured Gas Range
Refrigerators, Ranges, Portable Dishwasher, "Zenith" Wringer Washer, And Other interesting lots.
View From 9 A.M. Monday
LUNDS & CO. AUCTIONEERS & APPRAISERS PHONE 386-3308

TODAY'S SUCCESSFUL WORKING WOMAN KNOWS...

WHEN TIME IS VALUABLE, CLASSIFIED ADS ARE INDISPENSABLE

A woman has to be organized to be a mother, run a home, look sharp and be sharp for the job. You can be sure Classified Ads make her job easier.

Join these smart shoppers who read Classified Ads daily. You'll find a baby sitter, nursery school or domestic help to keep things running smoothly while you're on the job. You'll find a dependable car to get you to and from work. You'll find service firms to take care of home repairs and upkeep. You'll find good buys in home furnishings, appliances . . . almost anything . . . AND, best of all, you can do your shopping in Classified on your lunch hour or coffee break!

So make every minute count; check the Classified Ads today and every day . . . you may even find a better job!

CLASSIFIED ADS

Give you more your family time for

VICTORIA DAILY NEWSPAPERS

Survey Forecasts

Constructi To Build Job Growt

By JAMES NELSON

OTTAWA (CP) — A strong upsurge in capital investment in new houses and in business, government and institutional building should spark employment and economic expansion generally this year.

A trade department survey of private and public investment intentions, conducted before the start of the year and released Friday, showed an increase of nearly 10 per cent planned for new construction, machinery and equipment. It is weighted heavily on the construction side.

The estim $12,678 million struction and $6 new machinery ment for a to million.

Outlays last $11,211 million o and $6,429 milli nery and equi combined total million. Despit about the econo last year progre figure on total c came close to forecast.

If the $19,321 gram is realize department said "a significant volume of activi little increase would be "a m in investment has been exp average ov decade."

Construction o expected to incre cent, while the machinery and forecast at three

Geographically lays are expecte per cent in Brit and 13 per cen Other increases nine per cent in per cent in provinces, and a cent in the Prair

Moscow Scrubbed

MOSCOW (UPI) — Moscow never looked cleaner than Saturday, following the appearance of hundreds of thousands of youths who volunteered to dedicate part of the weekend to beautify the Soviet capital.

It was the so-called "Subbotnik," the sabbath-day workout, started by Soviet founder Vladimir Lenin in the early 1920s, when every able-bodied citizen is expected to donate a day's services to the state.

P.D.Y. FO CEN
CRAIGFLOWER and TILLIC
Prices Effective Sun., Mon., Tues.,
April 18, 19, 20, 21
WEEKDAYS, 9-9; SUNDAYS, 10
We Reserve the Right to Limit Quantiti

NABOB PURE STRAWBERRY **JAM** Reg. $1.49 3 lb. tin **98**
Government Inspected **PORK CHOPS** Reg. $1.05. lb. **59**
EVERSWEET **COOKED HAM** Reg. 59c 2 6-oz. pkgs. **1**
CUTCHER **SHRIMPS** Reg. 49c tin **39**
CARNATION **COFFEE MATE** Reg. $1.19 16-oz. jar **89**
Swift Luncheon Meat **PREM** Reg. 59c tin **4**
SWIFT MEAT BALL — IRISH ST **CANNED STEW** Reg. 39c tin 3 tins **88**
CLOVERLEAF **Clam Chowder** Reg. 41c tin 3 tins **89**
RODINA WHOLE **TOMATOES** Reg. 33c tin 4 tins **1**
NAVEL SUNKIST **ORANGES** Reg. 2 lbs. 35c 8 lbs. **1**
SNOBOY **CARROTS** Reg. 49c 3 lb. bag **39**
FRESH **BROCCOLI** Reg. 39c. lb. **29**

Survey Forecasts

Construction To Build Job Growth

By JAMES NELSON

OTTAWA (CP) — A strong upsurge in capital investment in new houses and in business, government and institutional building should spark employment and economic expansion generally this year.

A trade department survey of private and public investment intentions, conducted before the start of the year and released Friday, showed an increase of nearly 10 per cent planned for new construction, machinery and equipment. It is weighted heavily on the construction side.

The estimates are for $12,678 million in new construction and $6,643 million in new machinery and equipment for a total of $19,321 million.

Outlays last year totalled $11,211 million on construction and $6,429 million on machinery and equipment, for a combined total of $17,640 million. Despite hesitancy about the economy's future as last year progressed, the final figure on total capital outlays came close to the original forecast.

If the $19,321 million program is realized, the trade department said, it will mean "a significant gain in the volume of activity as against little increase last year." It would be "a more rapid rise in investment activity than has been experienced on average over the past decade."

Construction of all kinds is expected to increase by 13 per cent, while the increase in machinery and equipment is forecast at three per cent.

Geographically, capital outlays are expected to grow 21 per cent in British Columbia and 13 per cent in Quebec. Other increases planned are nine per cent in Ontario, six per cent in the Atlantic provinces, and about one per cent in the Prairie region.

Moscow Scrubbed

MOSCOW (UPI) — Moscow never looked cleaner than Saturday, following the appearance of hundreds of thousands of youths who volunteered to dedicate part of the weekend to beautify the Soviet capital.

It was the so-called "Subbotnik," the sabbath-day workout, started by Soviet founder Vladimir Lenin in the early 1920s, when every able-bodied citizen is expected to donate a day's services to the state.

P.D.Y. FOOD CENTRE
CRAIGFLOWER and TILLICUM
Prices Effective Sun., Mon., Tues., Wed.
April 18, 19, 20, 21
WEEKDAYS, 9-9; SUNDAYS, 10-7
We Reserve the Right to Limit Quantities

NABOB PURE STRAWBERRY JAM — Reg. $1.49 — 3 lb. tin — 98c
Government Inspected PORK CHOPS — Reg. $1.05. lb. — 59c
EVERSWEET COOKED HAM — Reg. 59c — 2 6-oz. pkgs. — 1.00
CUTCHER SHRIMPS — Reg. 49c tin — 39c
CARNATION COFFEE MATE — Reg. $1.19 16-oz. jar — 89c
Swift Luncheon Meat PREM — Reg. 59c tin — 47c
SWIFT MEAT BALL — IRISH STEW CANNED STEW — Reg. 39c tin — 3 tins — 88c
CLOVERLEAF Clam Chowder — Reg. 41c tin — 3 tins — 89c
RODINA WHOLE TOMATOES — Reg. 33c tin — 4 tins — 1.00
NAVEL SUNKIST ORANGES — Reg. 2 lbs. 35c — 8 lbs. — 1.00
SNOBOY CARROTS — Reg. 49c — 3 lb. bag — 39c
FRESH BROCCOLI — Reg. 39c. lb. — 29c

CHROMACOLOR* BY ZENITH

The revolutionary colour TV system for improved colour contrast and details

the Bay

For the contemporary seventies . . . Zenith Chromacolor* . . . a revolutionary colour T.V. system. Every giant-screen colour T.V. is made up of thousands of tiny red, green and blue dots on a grey background, but Zenith has discovered a way to make the dots smaller, surround them with jet black, and fully illuminate every dot. The result: improved colour, contrast and details. See dependable Zenith for yourself now, at the Bay

Hudson's Bay Company

A. The Eddington 20" colour T.V. Now famous Chromacolor* comes to compact colour T.V. in a handsomely designed table model. Features 185 square inch rectangular picture, hand-crafted Titan chassis for utmost reliability, advanced Zenith technology throughout. Walnut grain finish cabinet. One year service at no extra charge and two year maker's warranty on picture tube. 16⅞" high, 23¾" wide, 19⅞" deep.
$749

B. The Boyden 25" colour T.V. Advanced chromacolor* . . . the dramatic difference you can see. This giant-screened T.V. has a 295 square inch rectangular picture. Chromacolor* picture tube with new black surrounding for the best picture ever. Titan 100 advanced Zenith chassis, super gold video guard tuner for longer life and perfect performance, front-mounted controls featuring Zenith AFC. It has 1-year service at no extra charge and 2-year picture tube warranty. A beautiful modern styled console T.V. of walnut veneers and select hardwood solids. 30¼" high, 38⅜" wide, 20⅝" deep.
$1,025

C. The Donatello 26" colour T.V. A giant screen, Mediterranean styling plus advanced Zenith craftsmanship all combined to give you the best quality for the money you spend. It features a 315 square inch rectangular picture, Chromacolor* 100 picture tube, automatic tint guard to keep colour signal constant, Titan 100 hand-crafted chassis, super gold video guard tuner. Exquisitely designed in dark oak finish. 27" high, 35½" wide, 21⅞" deep.
$1,095

Televisions, Fourth Floor

DIAL 385-1311

DAILY STORE HOURS: 9:30 A.M. 'TIL 6 P.M.
OPEN THURSDAY AND FRIDAY 'TIL 9:30 P.M.

THERE'S MORE FOR YOU DOWNTOWN